# WESTERNER

LARRY HALVORSON

56

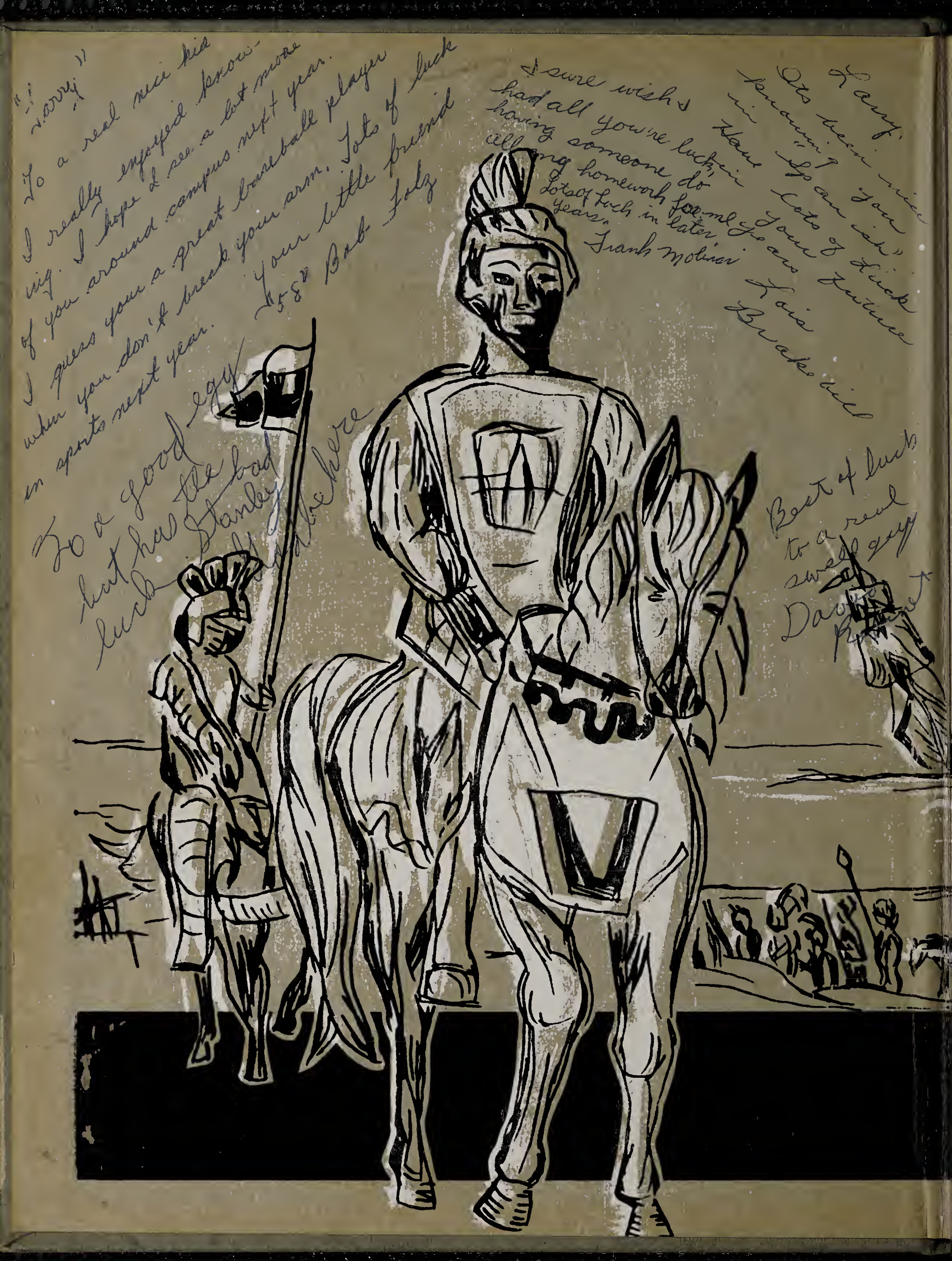
"Larry"
To a real nice kid
I really enjoyed know-
ing. I hope I see a lot more
of you around campus next year.
I guess you a great baseball player
when you don't break your arm. Lots of luck
in sports next year.
Your little friend
"58" Bob Folz
I sure wish I
had all you're lucky
having someone do
all my homework for me
Lots of luck in later
years.
Frank Molinar
Larry,
Its been nice
knowing you
in "Span ish"
Have lots of luck
Your Future
Lois
Brakebill
To a good egy
but has the bad
luck Stanley
Best of luck
to a real
swell guy
David
Robert

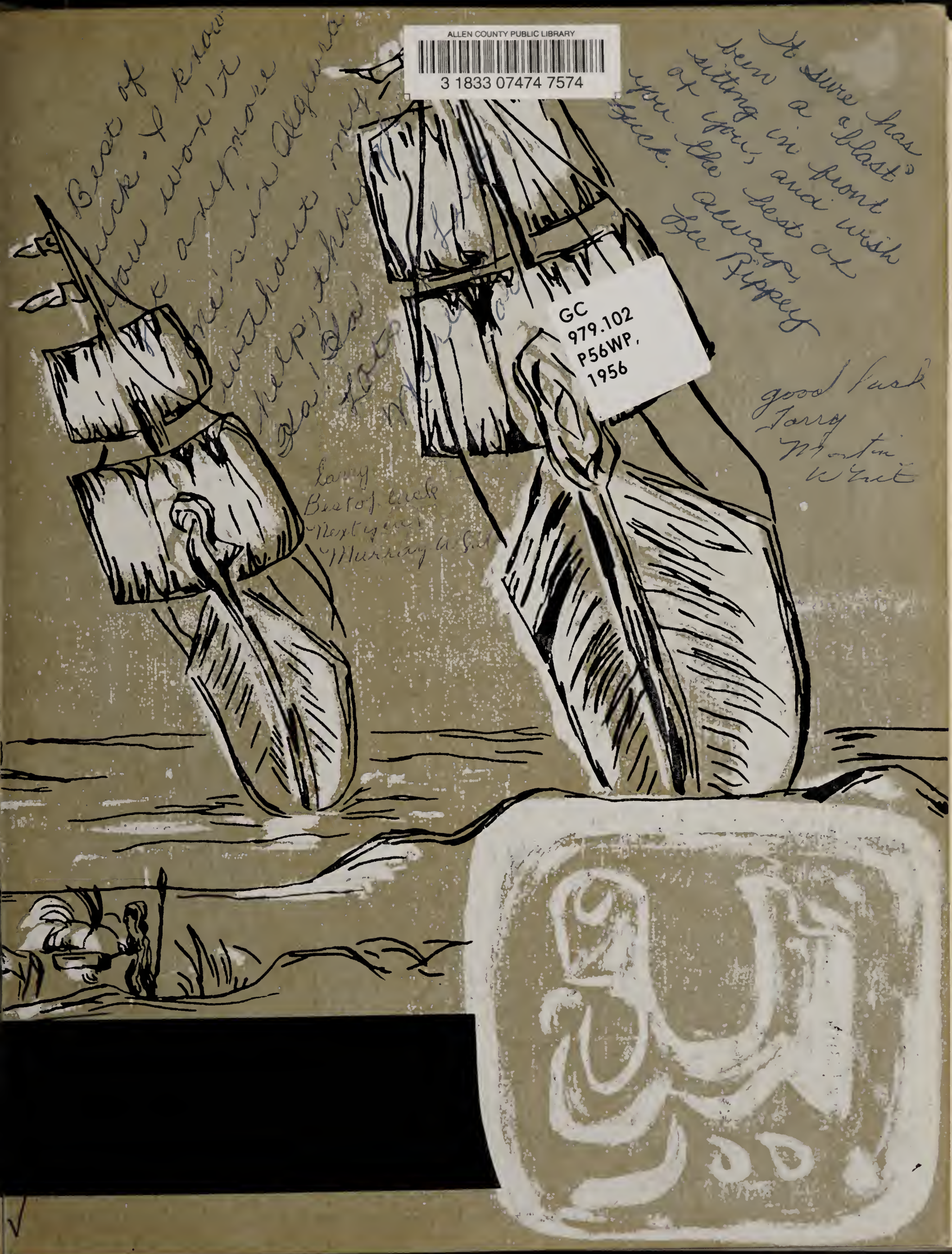

ALLEN COUNTY PUBLIC LIBRARY
3 1833 07474 7574

To a real swell
guy, whose tops in
my book. Best of luck
in every thing you do in
the years to come After
that arm gets well lets see
you go to work in every sport
you can, and be good in it too. Just
don't get to good so that you'll pass
up S.W. Loads of all kinds and every-
kind of good luck in every thing. (That
goes to your arms too)

Mary Ann Monsees

P.S. Just kidding about S.W.
if you can beat him go
ahead, but PLEASE don't
try to hard.

# WESTERNER 56

Volume VII
WEST PHOENIX HIGH SCHOOL
Phoenix, Arizona

EDITORS-IN-CHIEF ..... SANDRA CHIATE, NANCY SMITH
ART EDITORS ..... CAROLYN DIVELBESS, ROBERTA TWEEDY
ASSOCIATE EDITOR ..... BEE BUCHANAN
BUSINESS MANAGER ..... ANN KELLY
PHOTOGRAPHY EDITOR ..... PAT McCUNE
SPORTS EDITOR ..... DICK STUART
SENIOR EDITOR ..... ROBERTA CARPENTER
JUNIOR EDITOR ..... ANITA ROBINS
SOPHOMORE EDITOR ..... STEVE STERN
FRESHMAN EDITOR ..... JEAN GELBER
STAFF ASSISTANTS ..... AMANDA BARR, PAT KURZ, KAY LARSEN, MARILYN McCRARY, MARTHA McKOWN, DIANE ROSE
FACULTY CO-ORDINATOR ..... RICHARD ZIMMERMAN
FACULTY SPONSORS ..... JOHN SHERMAN, ART; CONRAD NAEGLE, BUSINESS; ROSWELL WILLARD, PUBLICATIONS

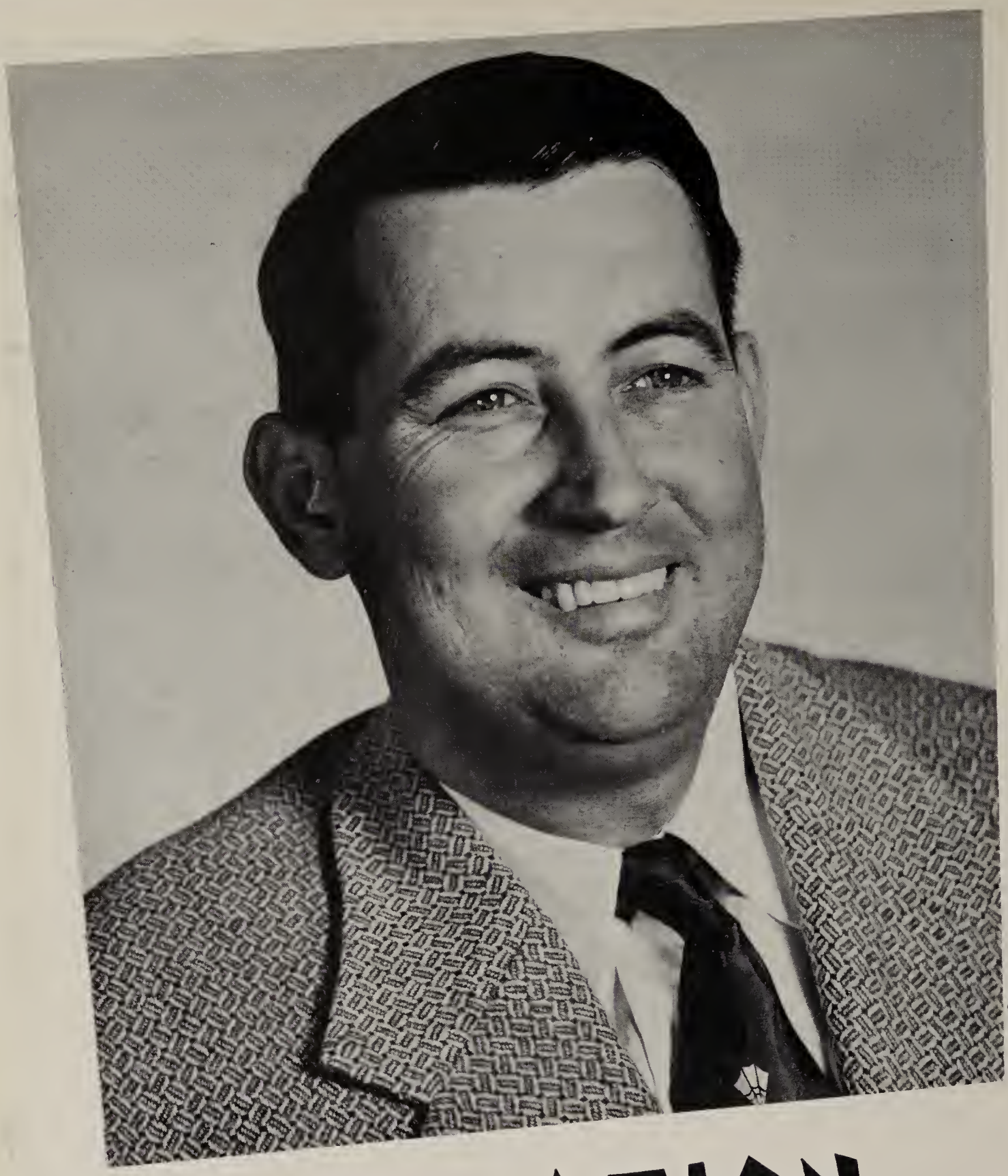

# DEDICATION

**SENATOR ROBERT S. HART**
**March 23, 1917 — November 26, 1955**

"No monument is needed. His work with the youth of his native county as a school teacher will be remembered by them as no statue would."

"His faith in the young people of America was unquenchable, and to him the current generation of students was unbeatable."

Governor Ernest McFarland

# TABLE OF CONTENTS


| | |
|---|---|
| ADMINISTRATION | Pages 7- 24 |
| STUDENTS | Pages 25-112 |
| ACTIVITIES | Pages 113-150 |
| SPORTS | Pages 151-184 |
| STUDENT LIFE | Pages 185-198 |
| ADVERTISING | Pages 199-233 |
| INDEX | Pages 238-244 |

# WESTERNER

IN 1519, THE BOLD and inspiring Cortez and his Spaniards reached the valley where Mexico City lies today.

There he met and conquered the great Montezuma, king of the Aztecs, Emperor of the Nahua nation, protector of a huge and wondrous fortune.

The successful expedition of Cortez is symbolic of the four years a student at West spends, leaving triumphant at graduation, having gained the riches of knowledge.

Only the intriguing legends and colorful drawings of the vanished Aztec culture, which are in interpreted throughout the book, remains. A huge calendar carved on 20 tons of stone is the historic relic represented on the cover of the 1956 Westerner. In the center is the face of the Sun God, which can be compared to a year's activities at West. The concentric circles of symbols tell the Aztec myths of the creation and destruction of the world.

Lay Me down
to sleep I parked
my Ford out in the street
if it should start to rolle
before I wake please Lord
step on the brake.
Lots of luck to a
real "good?" kid.
Martha Smith.

Larry I wish
you all of the
luck in the world
Golly it has been
awful nice knowing
you and I will always
remember your arms and your
broken Always
Patsy Biggs
'56.

to a swell jay
from a letter one.
We have had a lot
of fun an eng hat
and I hope to see
you next year
lots of luck
Jimmy White

Best wishes
for your
future
J McMullin

Larry
Had a lot of fun
this year. Right. Don't
Break you legs or
you'll have to walk on
your hands
Dick Shepard
("58 or 59")

To Larry
To a great athlete
to bad you just had
a little broken bone
trouble. Lots of
luck.
Myron
Speaker

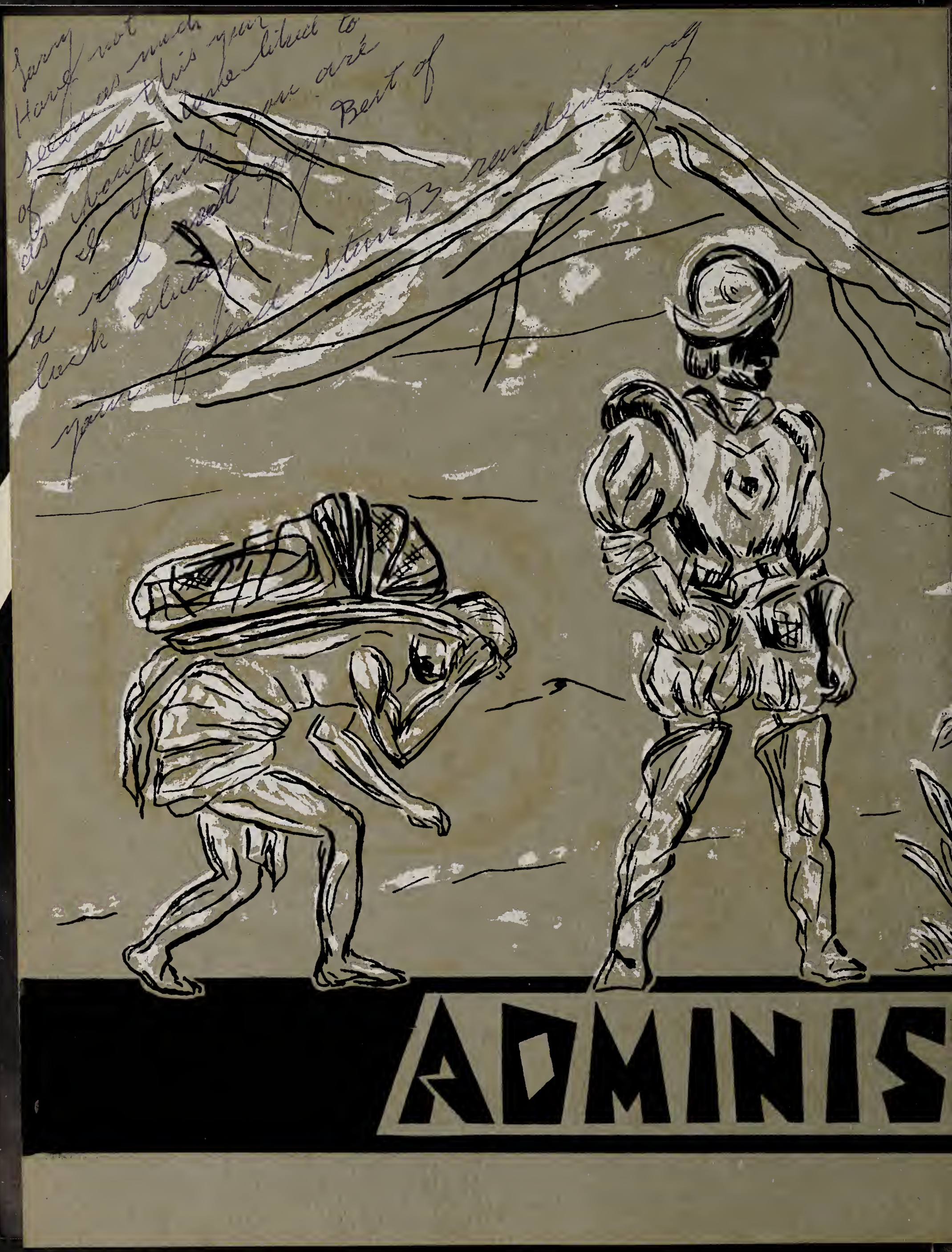
Sorry not
Have as much
seen this year
of you like to
as I would you are
a real Bert of
luck always
your friend Stan B randenburg
ADMINIS

Larry
The Best of
Luck to a Very
Nice Boy - Ha! Ha!
Mary Lynn
Keogh

# TRATION

Larry,
to a real
swell guy who
isn't satisfied with
breaking just one arm-
Good Luck and all
that goop - Linda DePinto "58"

Larry
to a real real
real swell guy
from a better one
Best of luck
Jerrel Miser
"58"

MR. JAY HYDE

DR. TREVOR G. BROWNE

MRS. F. A. BONS

# SCHOOL BOARD

DR. CHARLES PURTYMUN

DR. HAROLD L. GEAR
Superintendent

MR. FRANK HAZE BURCH

**DONALD F. STONE**
**Principal**

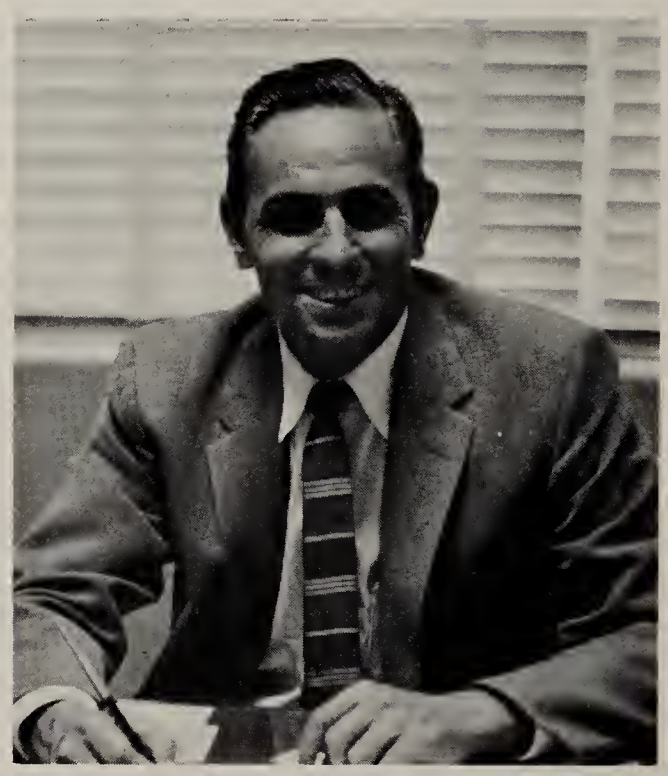

**EDWARD T. WALSH**
**Vice-Principal**

# SCHOOL HEADS

**MARTIN DERODIFF**
**Registrar**

**ELEANOR FULLINGTON**
**Dean of Girls**

**CHARLES W. ROWLAND**
**Assistant Principal**

# OFFICE

**MRS. DOROTHY MILNE**
Attendance Secretary

**MRS. VIOLET GERSTBERGER**
Credential Secretary to Registrar

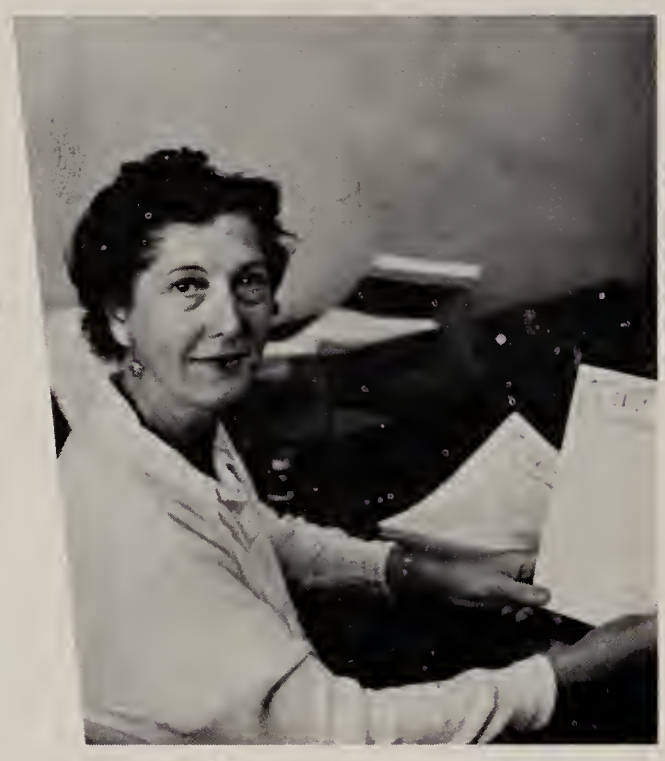

**MRS. DOROTHY PLOCK**
Secretary to Dean of Girls

**MRS. ANN HULBERT**
Clerk-Stenographer to Principal

**MISS GLENNA WILSON**
Secretary to Principal

# STAFF

**MISS SHIRLEY M. PEEBLES**
Secretary to Registrar

**MRS. CLARA CUNNINS**
Secretary to Assistant Principal

**MRS. BETTE MILLER**
Clerk-Typist to Registrar

**MRS. ANN MILLER**
Secretary to Vice-Principal

**MISS EDDIE WEBB**
Key Punch Operator

# BUSINESS

MISS RUTH MILLER

MR. TROY G. FINCHER

MR. FRANCIS J. HATHY

MR. JOHN A. HILL

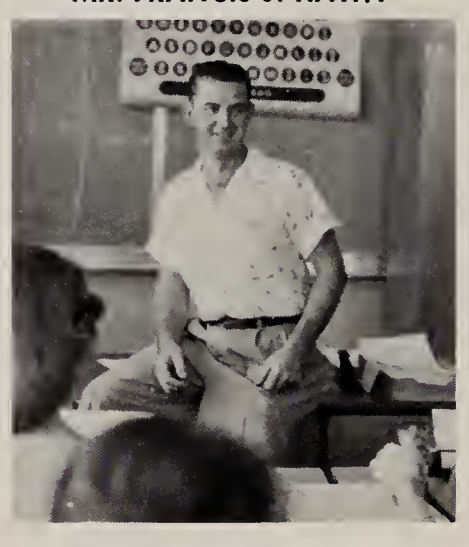

MR. MILTON JONES

MRS. EUGENIA JORDAN

MRS. LOIS E. KELSO

MR. HAROLD PAINE

MR. RICHARD A. WALLIN

# COMMUNICATIONS

MRS. SUSIE SMELSER

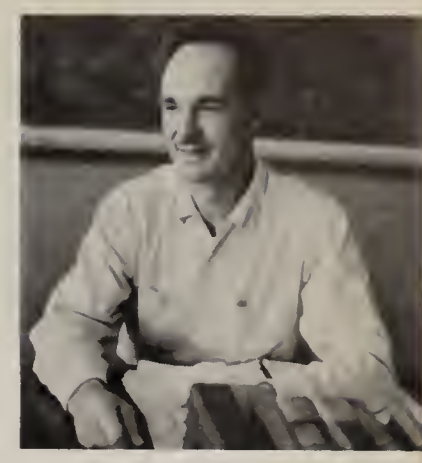

MR. GARY BAILEY

MISS RUTH BAUGHMAN

MR. HOWARD BEAZLEY

MISS LOUISE BRECKERBAUMER

MR. LEWIS R. BURCH

MR. C. P. CARNAHAN

MRS. STELLA B. CASE

MISS MARJORIE FRENCH

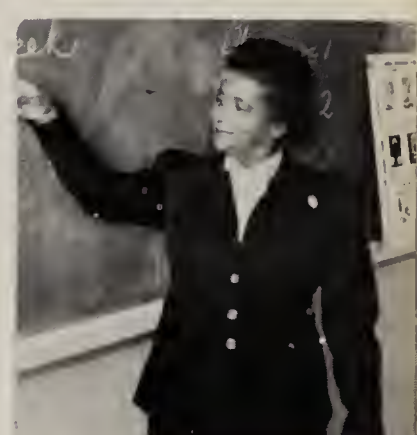

MRS. MATTIE HACKETT

MRS. LOIS S. HALLADAY

MRS. BONNIE KUHN

MRS. GRACE LOCKE

MR. GALE NIMS

MR. GEORGE SPEARS

MISS JEAN SLAVENS

MRS. ELLEN VOIGHT

MR. R. B. WILLARD

MRS. EDDIE RUTH HUTTON

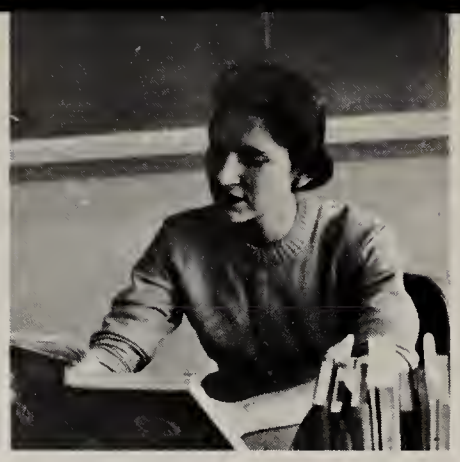

MRS. LUCILLE BRIDGEWATER

MISS PHYLLIS M. DURNIN

MISS CORNELIA LEDYARD

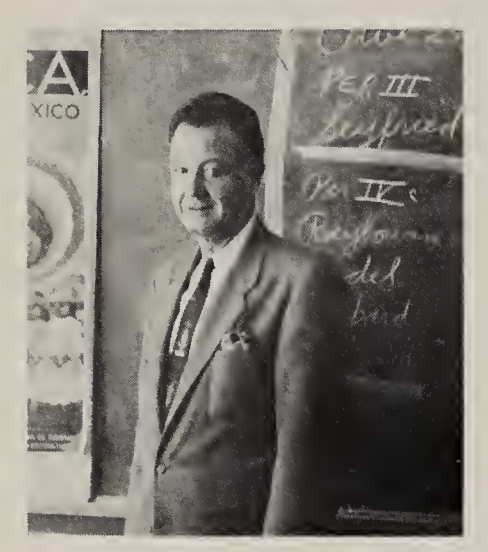

MR. PAUL MacPHERSON

MR. ALFRED ROMO

# LANGUAGES

MR. H. W. HEIDENREICH

MR. EVERETT A. BYRON

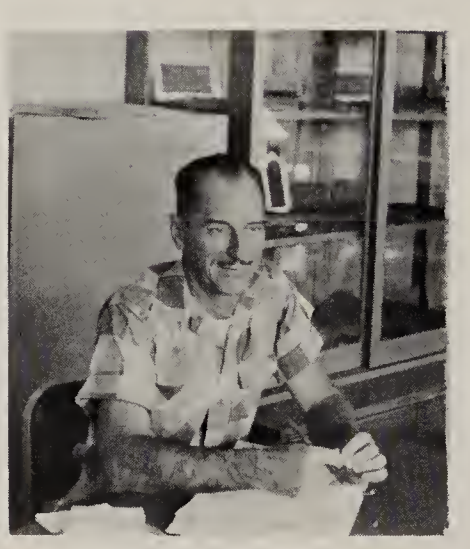

MR RALPH FRANTZ

MR. CARL S. JEPSEN
MR. C. J. JOHNSON
MR. A. L. LJUBICICH

MR. JAMES PERRILL

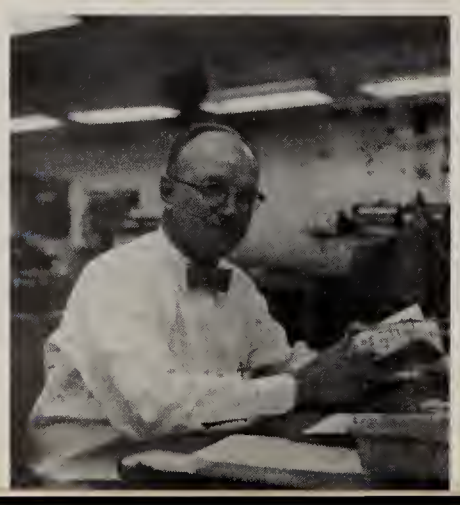

# FINE ARTS

MR. JOHN W. SHERMAN

MR. DAVID P. FULLER

MR. ROBERT LUNDEEN

MRS. MARTHA MACON

MR. RAYMOND WHITE

MISS JUNE H. STONE

MR. BERYL FOLKS

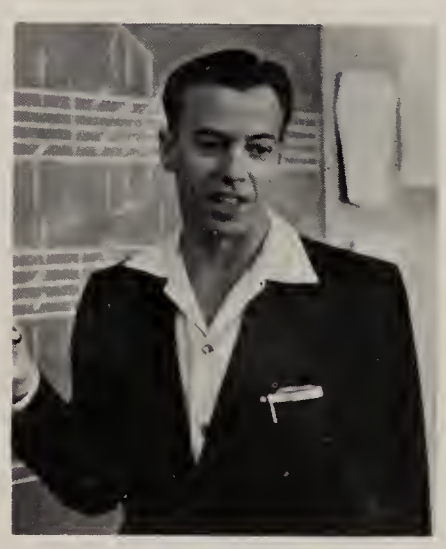

MR. SERGE HUFF

MRS. SUE LOMBARDI

MR. RICHARD PHILABAUM

MR. WELDON R. ZIMMERMAN

MRS. ANNIE LAURIE BUEHAM

MISS MARGARET DOYLE

MR. JOSEPH S. FLIPPER

MISS GLADYS G. GOLLONG

MR. DEWEY MARKER

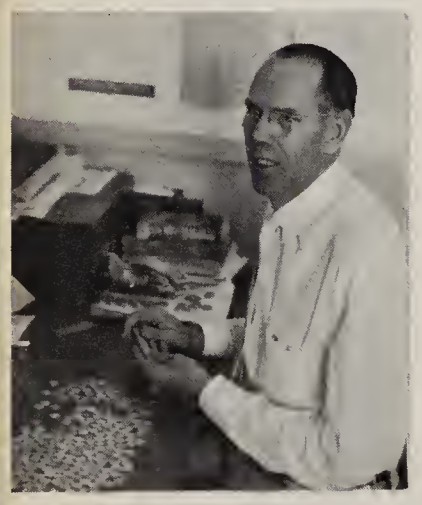

MR. CONRAD NAEGLE

MR. ROBERT F. REID

# MATH

MR. GEORGE STANLEY

MR. VERNE JONES

MR. ROBERT ARNOLD

MR. A. JOE AUSERE

MR. RAY BRAHAMS

MR. PATRICK CATER

MR. BERNARD MAGNUSSON

# SOCIAL ARTS

MR. MARTIN MAZER

MRS. MARGARET SALMON

MRS. RUBY SEWRIGHT

MRS. MARGERY SHORT

MISS DOLORES SKINNER

MRS. CLARA WALKER

# SCIENCE

MR. JAMES STITT

MR. ARNOLD BEREIT

MR. KENNETH O. BUTLER

MR. HOWARD COFER

MR. LEWIS Q. FAWCETT

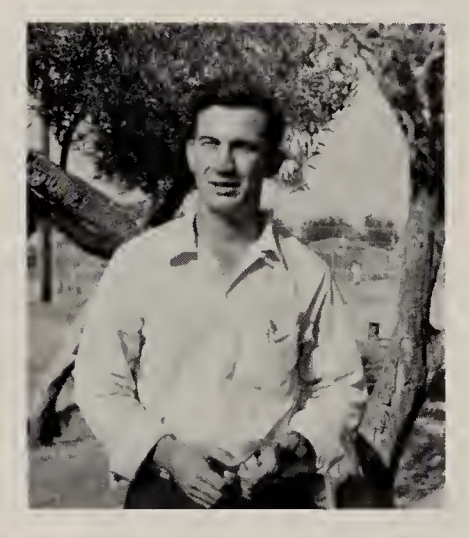

MR. JOHN FIELDEN

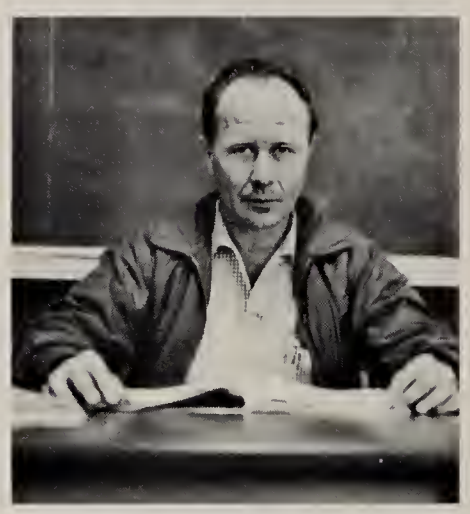

MR. JAMES V. FRYER

MISS DARLENE McJUNKIN

MR. JOSEPH PAXTON

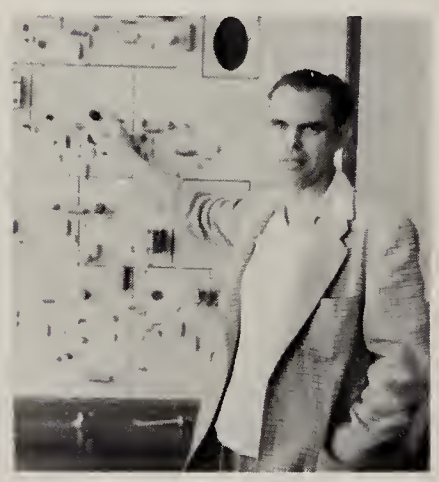

MR. THOMAS E. THORPE

MISS VIVIAN WOLF

MR. RICHARD R. ZIMMERMAN

# PHYSICAL ED

MR. WILLIAM MUNSON

MISS JEANNE BAILEY

MR. VERNON BRAASCH

MISS MARY LOUISE BRANIGAN

MRS. ANN OEHMKE

MISS JEANETTE PARFITT

MISS PRISCILLA PRATHER

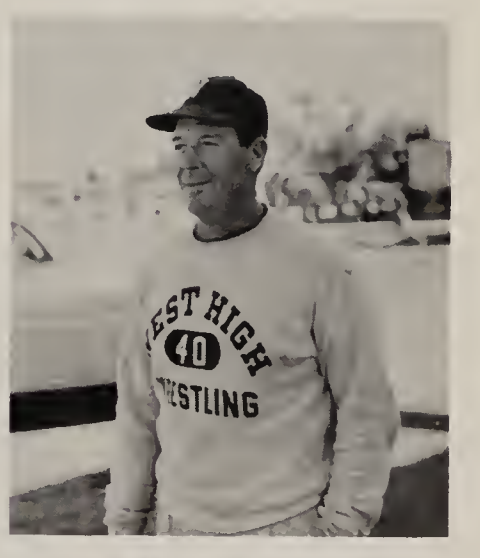


MR. B. H. ROBINSON

MR. DALE H. TORRENCE

MISS DOROTHY BURGE

MISS MAE WIITA

MRS. GOLDA RYAN

MRS. EDNA HOLROYD

MR. DON R. DAY

MRS. FRANCES FOWLER

MRS. DOROTHY DAVIS

MR. EARL BOWEN

MR. TAFT LEE

MR. JAMES MILHOAN

MR. JOSEPH SAUVE

MR. FRED ROCHE

MR. GILBERT TREJO

SGT. WILLIAM HAUSER

MR. WILLIAM GRIFFITH

MRS. SYLVIA PRESLEY

# SERVICE

MR. ROY ANDRES

MRS. MARY BOREK

MISS HELEN B. GRUBBS

MRS. SARA M. JAMISON

# GUIDANCE

MRS. LUCILLE CAMERON

MR. BERNARD MORRIS

MISS BETTE E. PLEW

MISS MARY LOU RENTFROW

MR. JOHN V. SCHOOLLAND

MR. JOHN R. SWANSON

MR. ROY WINEGARDNER

MRS. EUGENIA ZEITLIN

**CAFETERIA STAFF** members are: **(Front Row)** Mrs. Roughton, Mrs. Field, Mrs. Nichols, Mrs. McDowell, Mrs. Bennett, Mrs. Flynn. **Row 2:** Mr. Macbeth, Mrs. Robbins, Mrs. Hof, Mrs. Davis, Mrs. Edward, Miss De Leon, Mrs. Wallenquest, Mr. Cole.

**Mrs. Maxine Carrol**
School Dietitian

**Mr. Eddie Poole**
Unit Foreman

**MAINTENANCE CREW** composed of: **Front Row:** Poole, Nichols, Beckwith, Christner, Spolinn, Visser, Jenkins. **Row 2:** Mante, Watkins, Morrison, Chavez, Clark, Lutes, Holbert. **Row 3:** Smith, Toborg, Biggs, Williams, Jurca, Woods, Page

# PTA AND DADS CLUB

**Ann Snoody, Anne Sherer, and Dorothy Luke** are busily buying their tickets to the **Father and Daughter Banquet,** from Mr. Walsh.

LEFT: Winners of the **P.T.A. Spelling Bee** are Mr. Sills, Mrs. Stevéns, Mrs. Jordon, Mr. Johnson, Mr. Rosenburg, Mrs. Shere, Mrs. Blakey, and Mr. Beck. BELOW: Proud fathers and sweet daughters are served by the Key Cluber's at the Dad's Club annual **Father and Daughter Banquet.**

BELOW: **Football players and Dad's Club** members eat hearty at the banquet honoring the end of the gridiron season.

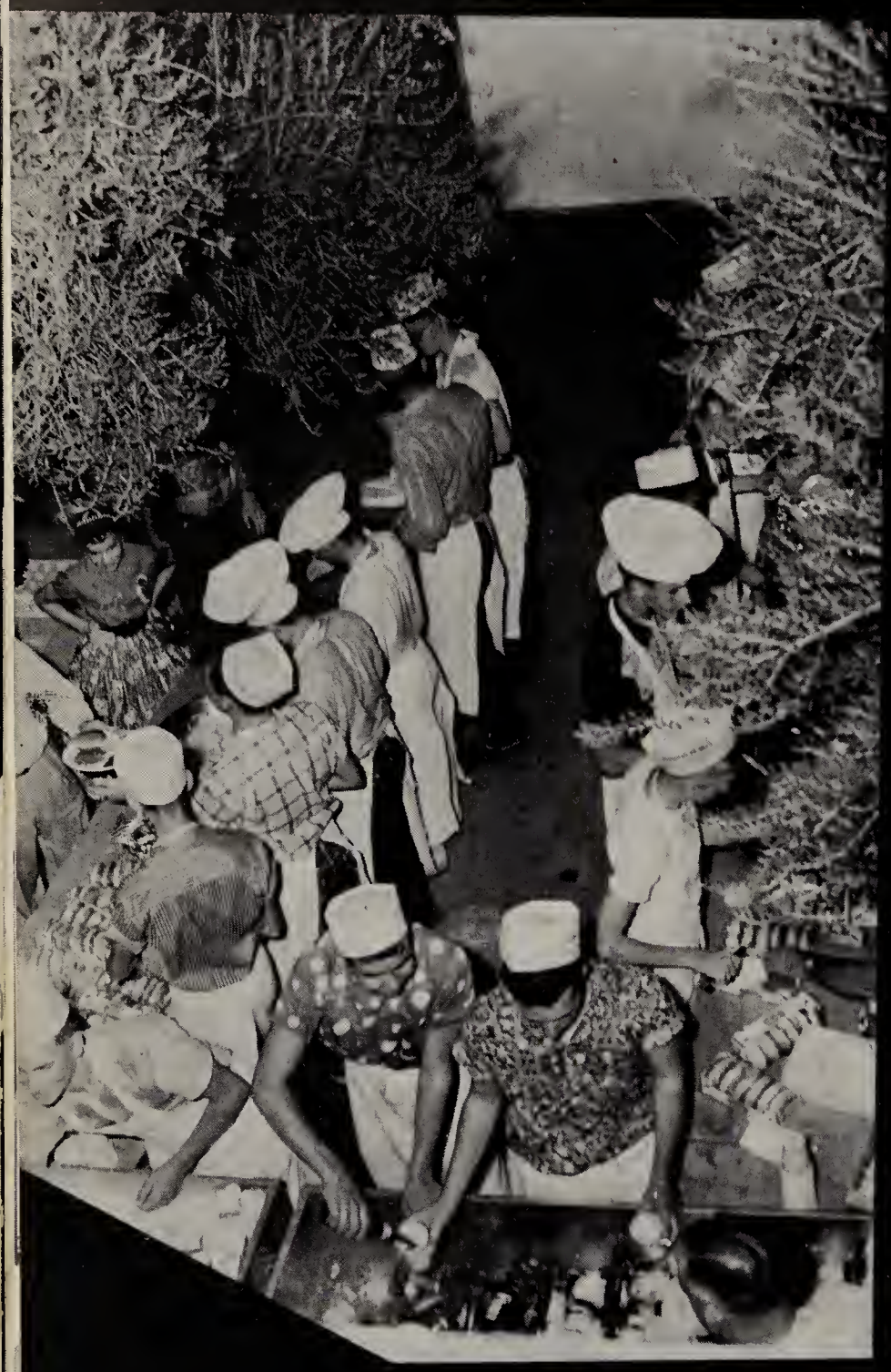

# PTA OPEN HOUSE

Good luck
in the years
to come. Hope you
don't brake your arm
any more. Bob 59"
Tourry

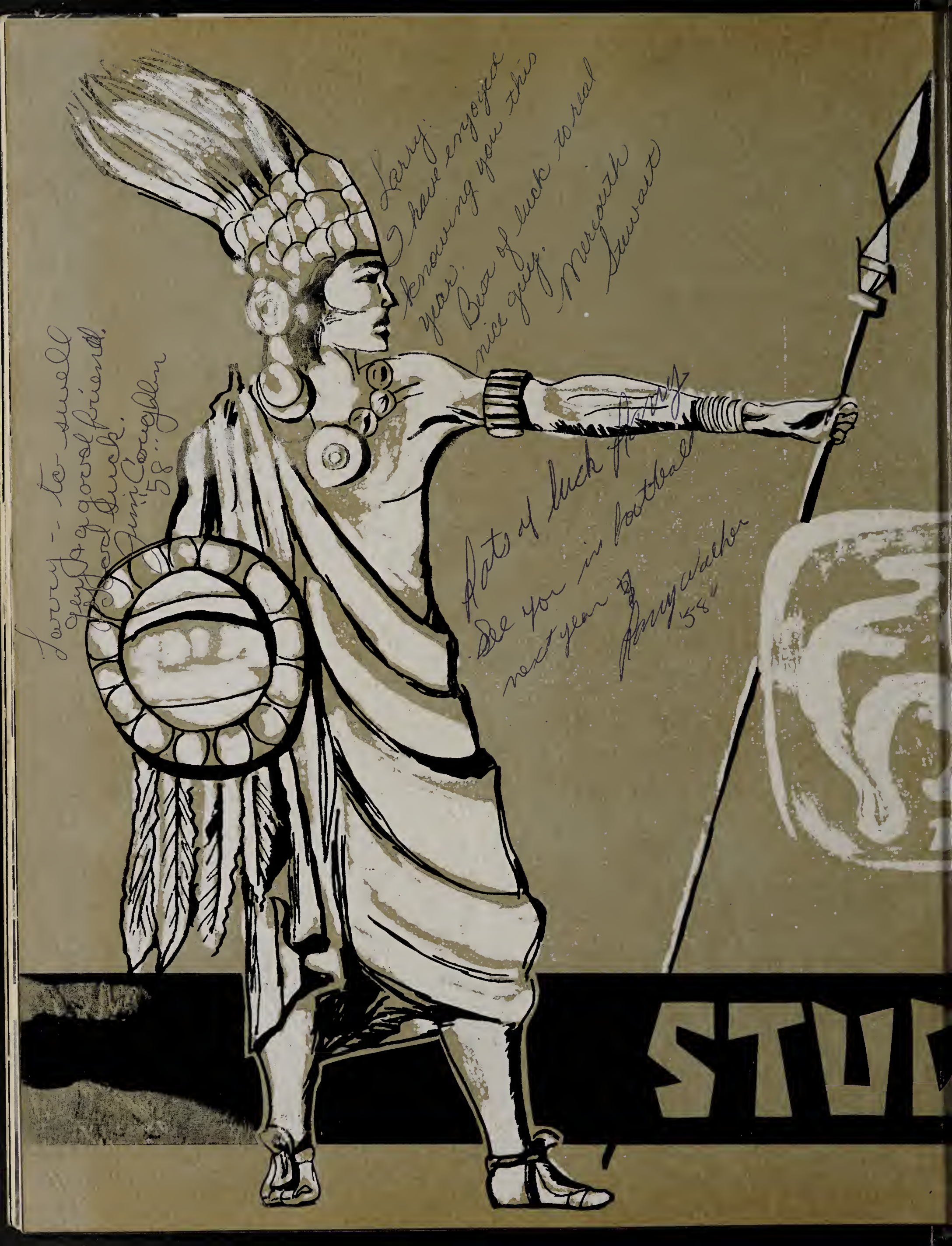
Larry - to swell
guy & a good friend.
Good Luck.
Jim Coughlin
'58
Larry:
I have enjoyed
knowing you this
year.
Best of luck to real
nice guy.
Meredith
Stewart
Lots of luck Larry
See you in football
next year
Amy Walker
'58
STU

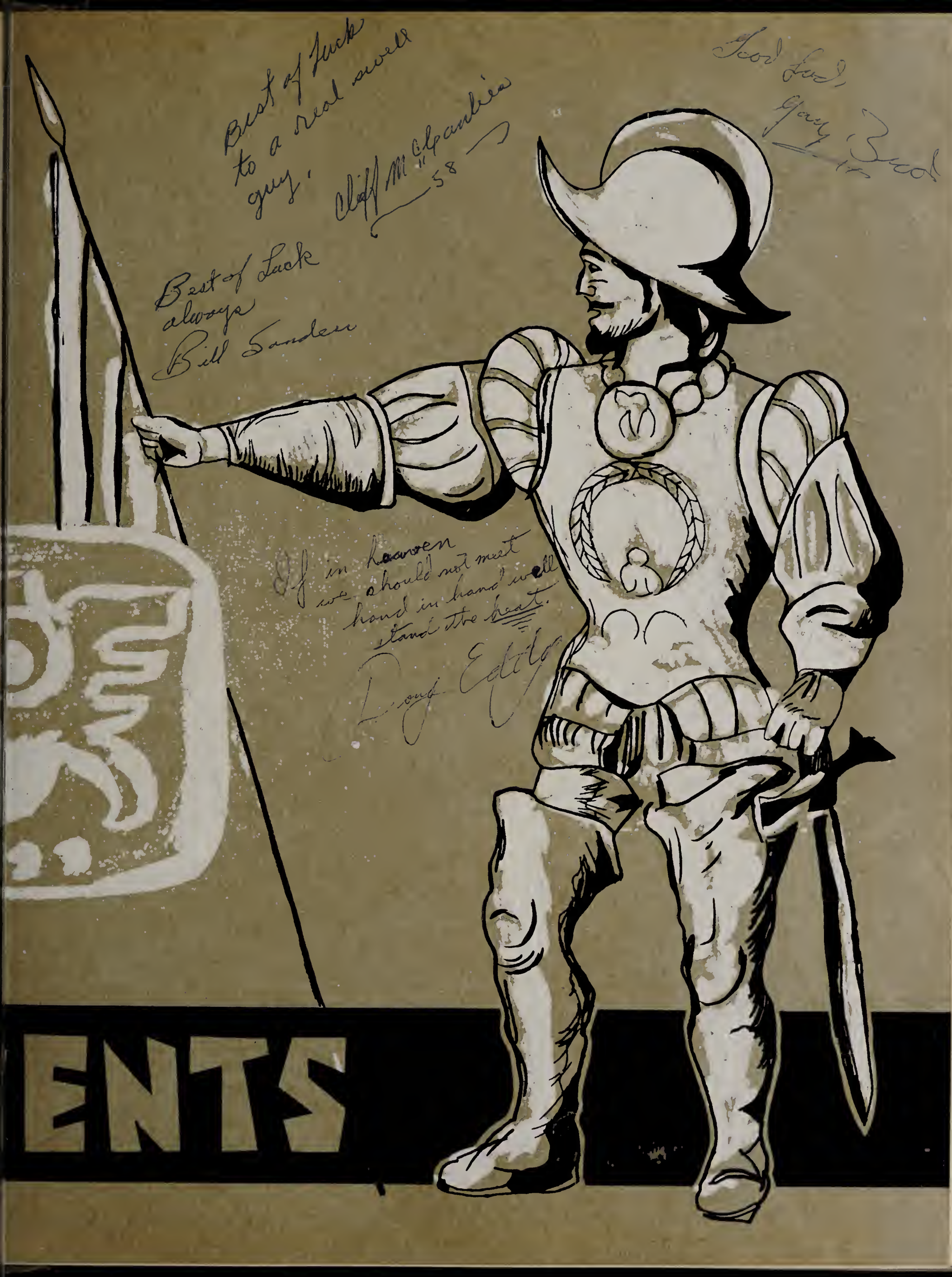
Best of Luck to a real swell guy.
Cliff McCleanlies 58
Good Lad, Gary Bud
Best of Luck always
Bill Sanders
If in heaven we should not meet hand in hand well stand the heat.
Doug Eddy
ENTS

Larry
Best of luck
with your Bones
Son
Grob
'58"

Larry,
Best of Luck
to a great guy
I'll be sure and
bring more up to the
Senior assemble next
year in the stadium. Don't
work too hard & have lots
of fun.
Martha
Klaber
56"

Larry
Lots of Luck
in the years ahead
Sincerely
Lynda Lesky

2 good
2 lee
4 gotten

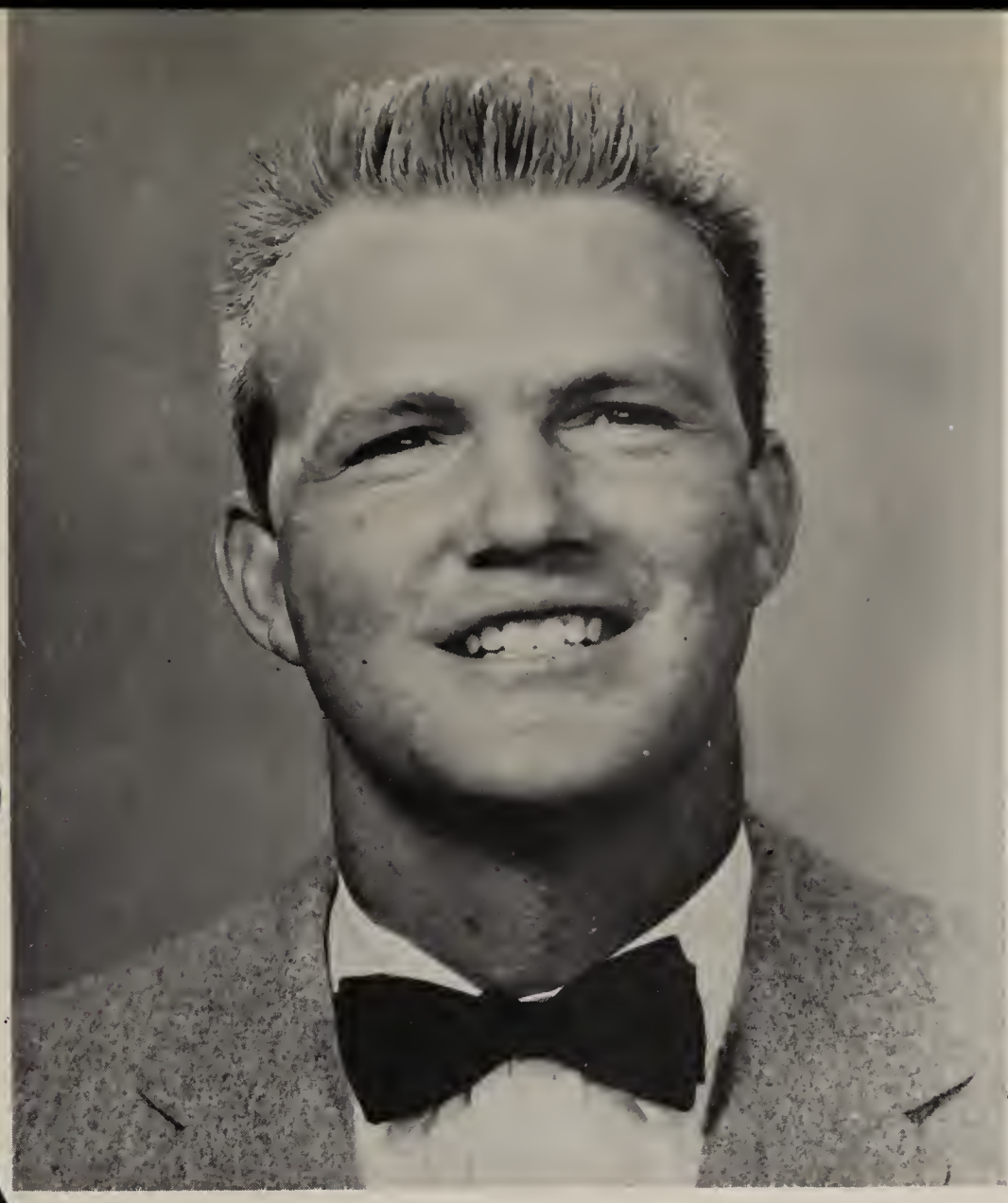

**Jack Geiger,** President

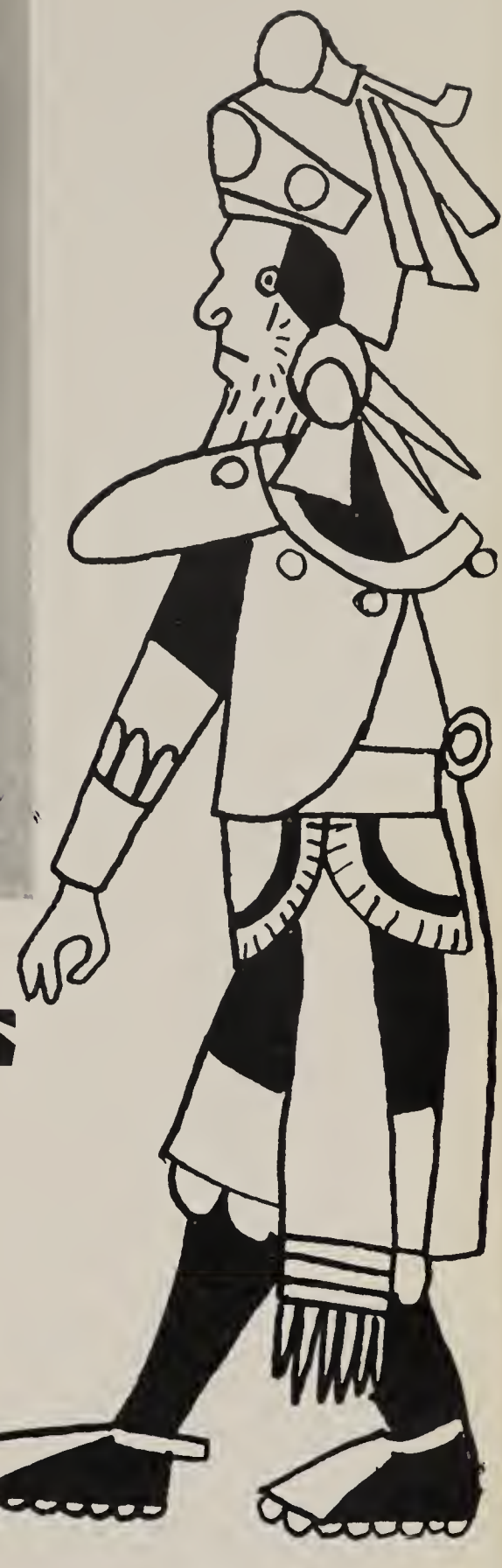

# STUDENT BODY OFFICERS

**Dottie Allison,** Vice-President

**Ron Barnet,** Boys' Secretary

**Sabin Stevens,** Girls' Secretary

**Ronnie Rymer,** Treasurer

JERRY CARLSON

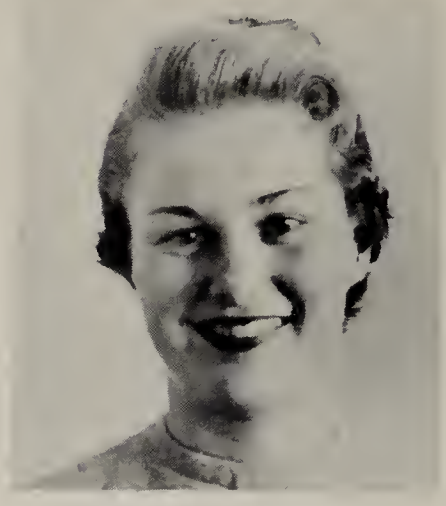

ANN McCLELLAND

# GUIDANCE BOARD

KEN ANDERSON

BEE BUCHANAN

PETE DONNELLY

MR. PRESTON SNAPP,
Sponsor

MAX RAMENOFSKY

NACELLA BERKELBACK

JANICE HUNTER

# STUDENT COUNCIL

WEST'S REPRESENTATIVE body consisting of student body officers, homeroom representatives, class presidents, Guidance Board members, Girls' and Boys' League Presidents, and chairmen of Standing Committees, works to better the school through committees, recommendations and projects. **Right:** One of the many successful projects was the Campus Clean-up campaign, carefully enforced by Dean's assistants and Student Council members such as Tom Alexander and Wendy Rote.

Gary Adler
Tom Alexander
Robert Allen
Don Anderson
Ken Anderson
Nancy Babel
Ron Barnet
Amanda Barr
Bill Bennett
Nacella Berkback
Larry Betts
Jackie Black
Andrew Blacke
Hugh Blue
Stan Brandenburg
Allan Brewer
Bee Buchanan
David Cady
Jean Campbell
Jerry Carlson
Ila Childers
Denna Choiser
Gina Christoulias
Jane Clark
Dennis Crawford
Alice Crigler
Theil Daniel
Dee Davis
Linda Depinto

Pete Donnelly
Anne Driggs
Ira Ehrlich
David Emerson
Carol Fairbanks
Sharon Farris
Hugh Galleger
Ann Gamel
Linda Hancock
Gordy Highera
Sheri Hitchock
Mary Lou Hudlow
Eddie Humphrey
Janice Hunter
Deanna Jones
Judy Jones
Eric Karson
Cris Kilgard
Judy Kirk
Ted Kort
Howard Kramer
Barbara Krebs
Pat Kruz
Howard Learned
Jennet Leverton
Carol Lillywhite
Ellen Lucas
Dennis Martin
Carol Martori

Jim Mason
Jan Matthews
Barbara McCarley
Ann McClelland
Sherrie McCloskie
Carol McCrary
Marily McCrary
Gary Morris
Mary Monsees
Mary Anne Murill
Milton Naylor
David Odey
Emiko Okabe
Sherry Olive
Robert Parsons
Kathy Patterson
Sharon Rains
Max Ramenskoy
John Ranson
Sheila Ray
Wynne Riggs
Larry Robbins
Diane Rose
Helen Rose
Wendy Rote
Isabelle Rountree
Jay Rubinow
Ron Rymer
Connie Schmidt

Nancy Schroeder
Marilyn Sharp
Ann Sherer
Mark Shoob
Ronnie Smith
Sue Smith
Richard Sparks
Linda Steger
Steve Stern
J. R. Stevens
Sabin Stevens
Jan Stewart
Perry Stufflebean
Barbara Tardiff
Cathy Teng
Allan Thron
Carol Kay Turner
Don Vessey
Lo Anne Wagner
Larry Walker
Dick Ward
John Wayland
Dana Wells
Lucille White
Howard Wolf
Pete Worster
Ann Wrather
Gary Wright
Barbara Wunill
Norman Zaslow

# STANDING

**HONORS AND AWARDS: Seated,** Mrs. Margaret Salmon, Mrs. Susie Smelser, Miss Jeanne Bailey, Mr. John Schoolland, Mr. Vern Jones, Mrs. Eugenia Jordan. **Seated:** Mr. Howard Beazley, Mr. Weldon Zimmerman, Mr. H. W. Heidenreich, Mr. Arnold Bereit, Mr. Bernard Magnusson.

**ACTIVITY: Seated,** Nancy Moore, Hope Raskin, Ila Childers, Margaret Saye. **Standing:** Jerry Barthalow, Deanna Lebeau, Ed Eisele.

**SOCIAL: Seated,** Anne Driggs, Mary Lou Kohfeldt, Carolyn Boyd. **Standing,** Doug Martin.

# COMMITTEES

**ASSEMBLY: Seated,** Bobbie Oliver, Katie Hughes, Sharon Rains. **Standing:** Wayne Harris, Sharon Farris, Janet Johnson, Hamela Carson, Joel Adler.

**FINANCIAL:** Mrs. Salmon, Mr. Schoolland, Mr. Stone, Ronnie Rymer, Miss Gollong, Mr. Griffith, Roberta Carpenter, Steve Stern.

**ELECTIVE: Seated,** Dixie Smith, Sharon Theilkes, Hart Prickett. **Standing:** Paul Eckstien, Gerald Oehm, Ted Kort.

**Ann Sherer,** President

**Black denim trousers and motorcycle boots.** These cool cats, Maxine Shapiro, Judy Phillips and Bee Buchanan came all decked out as The Terrors of Highway 101, at the Girl's League annual Puff and Pant Prom.

**Lynda Steger,** Secretary

**Ellen Lucas,** Vice President

**Janet Stewart,** Treasurer

**GIRLS LEAGUE CABINET: Front Row:** Janet Stewart, Anne Driggs, Nancy Babel, Mary Ellen Wiley. **Row 2:** Judy Dana, Sharon Theilkas, Bee Buchanan, Meredith Fawcett, Gina Christoulias. **Row 3:** Miss Fullington. Mary Lou Kohfeldt, Kay Haggard, Carol McCrary, Ann Sherer, Ann McClelland, Lynda Steger.

**SENIORS: Front Row:** Sue Chilton, Judy Utley, Carol Brown, Cookie Sagawa, Linda Donaho, Pat Myers, Norma Rogers, Dixie Price. **Row 2:** Carolyn Succi, Delight Passey, Sylvia Corrales, Ann Snoddy, Sharon Farris, Marily McCrary, Sande Chiate. **Row 3:** Barbara Oliver, Gail Stayman, John Pale, Elaine Chiate, Katie Hughes, Maxine Shapiro, Mrs. Zeitlin. **Row 4:** Nacella Berkelbach, Pat Liehtwald, Mary Lou Hudlow, Ann McClelland, Becky Campbell, Judy Redmond, Dixie Goble, Bee Buchanan.

# GIRLS LEAGUE COUNCIL

**JUNIORS: Front Row:** Catherine Teng, Alice Ritchie, Judy Dana, Jackie Payne, Kay Moss, Gloria Ornelas, Janice Hunter, Ann Kelly. **Row 2:** Marilyn Sharp, Linda Laraway, Janet Johonson, Kathy Hurley, Susan Beale, Kaye White, Sande McCrary, Nancy Moore, Dixie Smith. **Row 3:** Diana Meredith, Linda Sponcel, Toby Franks, Nancy Standlee, Phyllis Herzberg, Mary Pat Ganes, Maren Mauritsen, Elaine Jennings, Diane Rose.

**FRESHMAN GIRL'S LEAGUE COUNCIL**: **Front Row:** Eddie Moss, Judy Osward, Sue Nelson, Roxy Voss, Sheri Moore, Barbara Askins, Judy Dare. **Row 2:** Mary Ann Thompson, Sue Beavers, Nancy Schrader, Kay Haggard, Suzzane Williams, Carol McCrary, Daniel Woods, Elsie McQurag, Shiela Ray. **Row 3:** Cindy Armer, Linda Shaffer, Julia Goodson, Betty Cash, Mary Ann Merrell, Charlotte Fish, Barbara Borah, Kathy Ince, Carol Pepergertus.

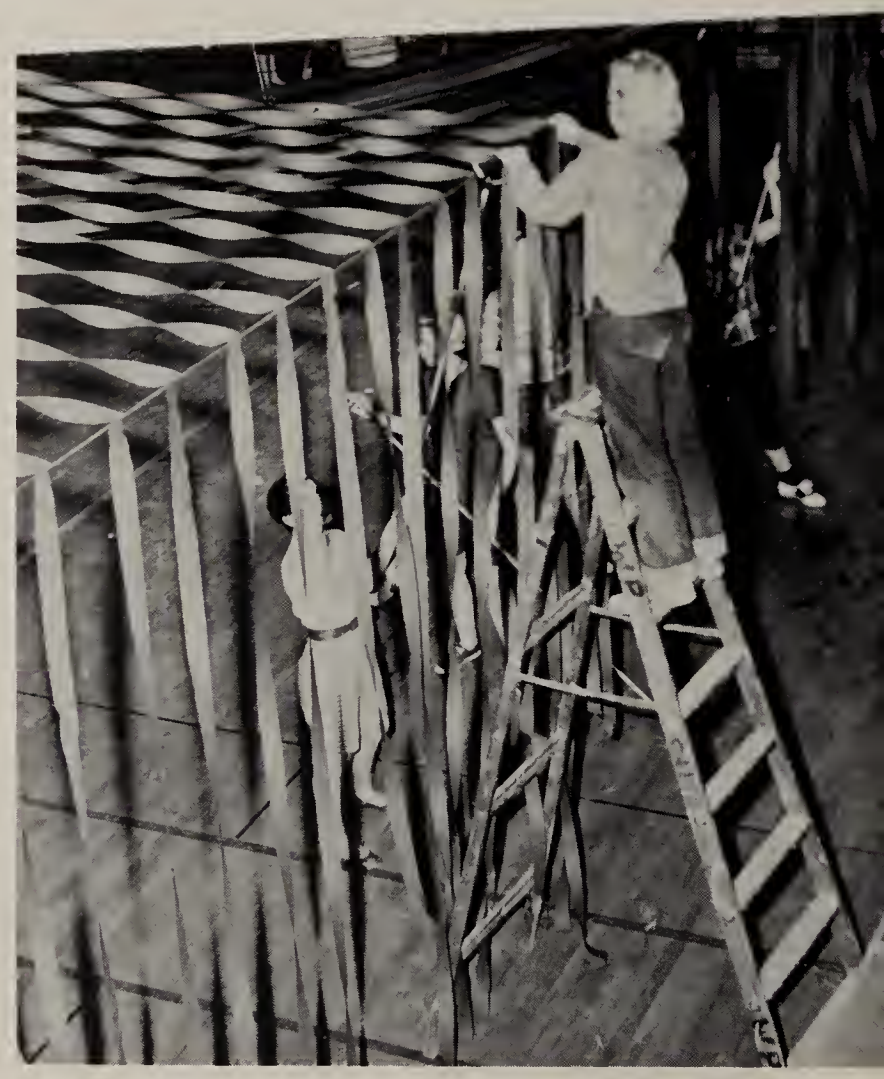

VIVACIOUS FEMMES, show their talent of display and ar rangement while decorating for the annual Girl's League Formal, Moonlight Mirage.

**SOPHOMORE COUNCIL Front Row:** Bonnie Harman, Martha Klaiber, Sharon Parks, Barbara Benson, Pat Kurz, Jeanne Neal, Chris Coleman, Marie Mondo, Jan Dunn. **Row 2:** Carol Dana, Judy Gray, Fran Breslin, Jan Steward, Carol Fairbanks, Mary Bonnickson, Vickie Voss, Dewandid White. **Row 3:** Alice Howesman, Nancy Pale, Sheri McCloskey, Barbara Pond, Susan Lenz, Jean Gelber.

# ACTIVITIES

ABOVE: Enthusiastic council members help decorate for the Girls' League Formal.

BELOW: Betty Vanderhooven and Linda Shaffer came in first at the Puff and Pant Prom. They were "His" and "Hers". Senior Council members adopted a Korean baby and to support their campaign they shined shoes during lunch hour.

**JERRY CARLSON,** President

**DANA WELLS,** Vice-President

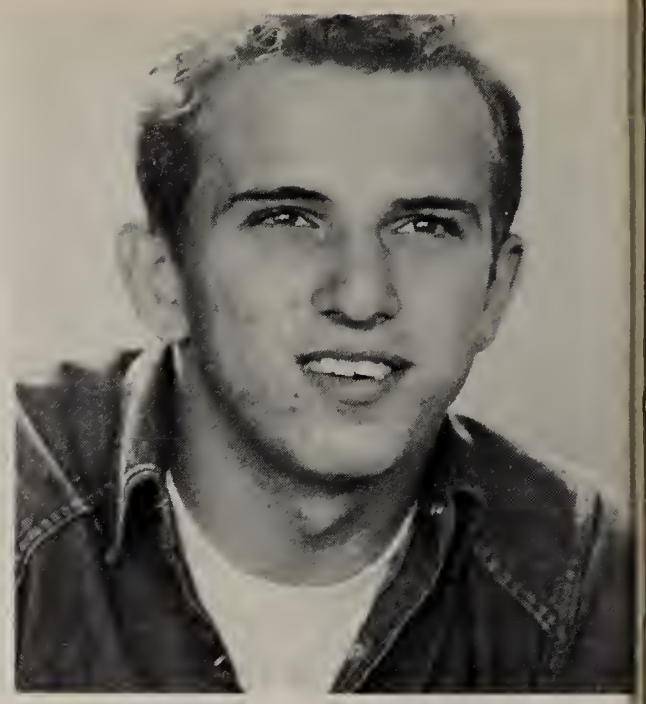

**FRITZ FEINGOLD,** Secretary-Treasurer

# BOYS LEAGUE

LEFT: **BOYS' LEAGUE EXECUTIVE COUNCIL: Front Row:** Hugh Blue, Bert Dodson, Jerry Carlson. **Row 2:** Fritz Feingold, Dana Wells, Carey Gregory, Eddie Eisele, Bob Shupe, Steve Stein, Bob Day.

BELOW: **BOYS' LEAGUE SWEETHEART** Katie Hughes was crowned sweetheart at the Boys' League semi-formal **Christmas Fantasy,** by Jerry Carlson, president. **Left to Right:** Bert Dodson, Sue Nelson, Freshman attendant; Fritz Feingold; Sandy McCrary, Junior Attendant; Katie Hughes; Jerry Carlson; Becky Campbell, Senior attendant; Dana Wells. Not pictured was Monica Hidecker, Sophomore attendant.

# ACTIVITIES

Energetic Dave Emerson, Steve Stern, and Pete Donnely helped to publicize the Boys' League Formal by putting up posters.

**BOYS' LEAGUE REPRESENTATIVES: Front Row:** Jerry Bond, Francis Arnould, Jerry Clark, Gary Wright. Jerry Mauk, Dick Sikes. **Row 2:** Tim Lann, Myran Speaker, Hank De Volly, Leanord Thomas, John Saye.

# SENIORS

Senior Wheels are President, **Milt Naylor,** Vice-President, **Judy Phillips,** Secretary, **Cookie Sagawa** and Treasurer, **George Emmons.**

Hard-working Senior Sponsors **Mrs. Clara Walker** and **Mr. Wayne Magnusson.**

Keeping the Class of '56 up to date is the **Senior Class Council.**

**SENIOR ASSEMBLY CAST**

ABOVE LEFT: All dressed up for **Baccalaureate Services** are Beverly Fields, Anne Snoddy, Barbara McCarley and Mary Lou Kohfeldt.

Magazine Sale . . . **Maxine Shapiro** holds **"HAM BONE"** won by the top selling Senior class.

Just taking time to pose for pictures at **Bermuda Bound.**

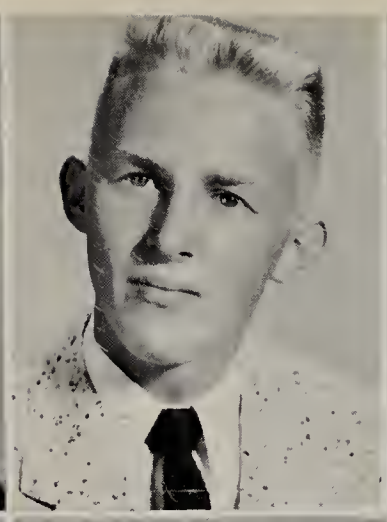

**Abbott, Deanna:** Business; Hi-Teens 1, 2; Masque of the Yellow Moon 3; W.C.S.O. 4; Tri-Hi-Y 4. **Abbuhl, Elaine:** Transfer from Wickenburg 1; College Preparatory; Bowling Club 1; Archaeology Club 3; All School Play 3; Girls' Chorus 1, 3; G.A.A. 2. **Ackman, Warren:** Transfer from Evansville, Indiana 3; College Preparatory; Intra-Mural Sports 3; Track 4. **Adler, Tom:** Transfer from New York City 3; College Preparatory; J.V. Baseball 3. **Ahlschlager, Dick:** General.

**Alexander, Tom:** Pre-Law; Senior Class Council; Student Council 4; Class Assembly 2, 4; Wheel Club 4; Hi-Y Buccaneers 2, 3, 4; Varsity Track 4. **Alkire, Joyce:** Transfer from Beverly Hills, California 4; College Preparatory; Sagebrush Shufflers 1; Hi-Teens 4; W.C.S.O. 4; Stage Arts 4; Student Council 1. **Allison, Dottie:** College Preparatory; Student Body Vice President 4; Girls' League Treasurer, Finance Chairman 2, 3; Pom Pon 3, 4; Varsity Tennis 1, 2, 3; Parnassus 1, 2, 3, 4; National Honor Society 3, 4; Girls' State 3.

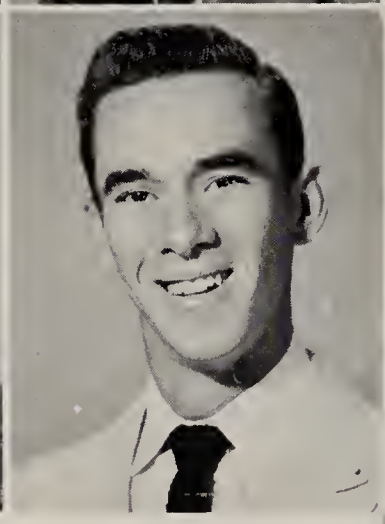

**Alpert, Jerry:** Pre-Medicine; J.V. Tennis 1; Tennis Club 1; Bowling Club 2; Boys' League Representative 1. **Anderson, James:** College Preparatory; Baseball 2, 3, 4; Student Council 4; Military Band 4; Printing Club 1, 2, 3, 4; Lettermen's Club 3, 4; Rambling Rollers 1, 2, 3, Vice-President 4.

Silence is golden, but not for **Ron Barnet** and **Sande Chiate** chosen THE MOST TALKATIVE BOY and GIRL.

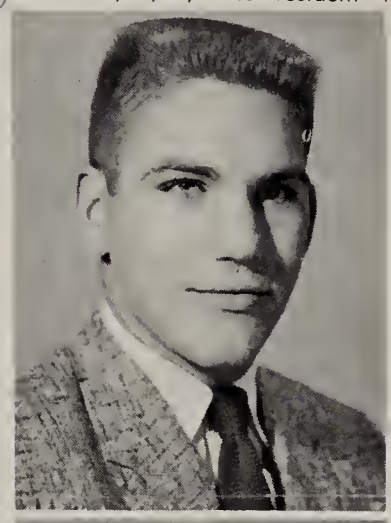

**Anderson, Kenny:** Pre-Engineering; Finance Committee 4; Parnassus 3, 4; National Honor Society 3, 4; J.V. Football 2, 3; Guidance Board 4; Student Council 4.

**Angle, Donna:** College Preparatory; W.C.S.O. 2, 3, 4; Hi-Teens 1, 2, 3, 4; Class Assembly 4; Homeroom Officer 1, 2, 3; Girls' League Council 2; Masque of the Yellow Moon 1. **Anthony, Peggy:** Homemaking; F.H.A. 1, 2. **Arnould, Francis:** College Preparatory; Varsity Football 3, 4; All State 1955-56; Varsity Basketball 3; Varsity Track 4; Lettermen's Club 3, 4; Hi-Y 3; W.C.S.O. 3, 4.

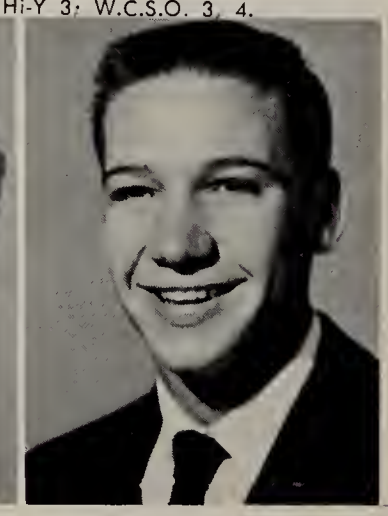

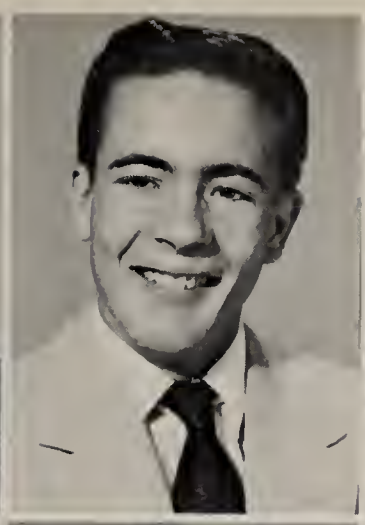

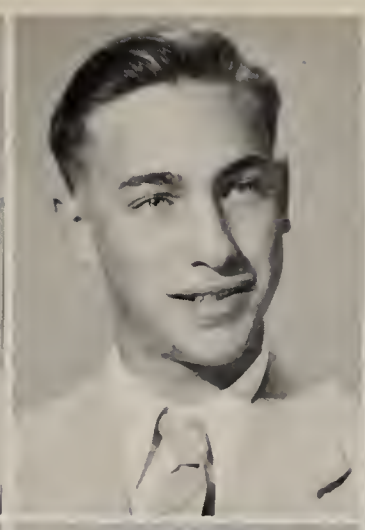

**Baade, Ronald**: General; J.V. Track 3; J.V. Cross Country 3. **Baker, Robert**: College Preparatory; Band 1, 2, 3, 4; W.C.S.O. 3; Homeroom Officer 1. **Barnes, Homer**: College Preparatory. **Barnet, Ronald**: Transfer from Wisconsin 1; Pre-Medicine; Student Body Secretary 4; Boys' State 3; Key Club 3, 4; Masque and Gavel 2, 3, 4; Parnassus 2, 3, 4; National Honor Society 3, 4; Guidance Board Chairman 4. **Bartholow, Jerry**: Pre-Engineering; Social Committee 4; Parnassus 3, 4; National Honor Society 3, 4; Wheel Club 3, 4; J.V. Football 3, 4; Hi-Y 3, 4.

**Baxter, Irene**: Homemaking; F.H.A. 1; Hi-Teens 1. **Beck, Roger**: Pre-Medicine; Varsity Track and Cross Country 2, 3, 4; Parnassus 1, 2, 3, 4; National Honor Society 3, 4; Boys' State 3; Junior Optimist 4; J.V. Track and Cross Country 1; J.V. Bastketball 2; Hi-Y Mariners 1, 2. **Beckett, Lois**: College Preparatory; Hi-Teens 1, 2, 3, 4; Productions 2, 3, 4; Parnassus 4; Class Assembly 3, 4.

**Belcher, Gerry**: College Preparatory; Stamp Club 1, 2; Rifle Club 2, 3; Bowling Club 2; Parnassus 4. **Beley, Carole**: College Preparatory; Homeroom Officer 1, 2; Hi-Teens 1, 2, 3, 4; All School Play 3, 4.

**Benson, Richard**: Pre-Engineering; Parnassus 2, 4; Key Club 2, 3, 4; Rifle Club 2, 3, 4; Radio Club 2, 3, 4; All School Wrestling Champion 3, 4; R.O.T.C. Club 2, 3.

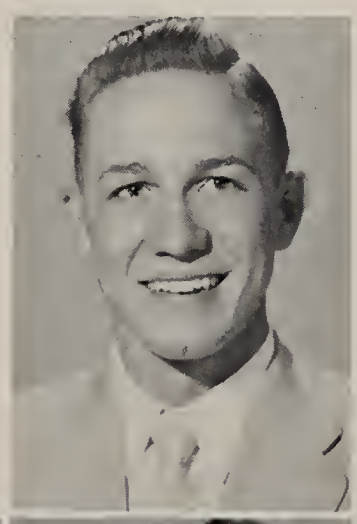

**Berkelbach, Nacella**: College Preparatory; Tri-Hi-Y 4, President 4; Girls' Letter Club 2, 3, 4; Student Council 2, 3, 4; Masque of the Yellow Moon 2, 3; Girls' League Council 2, 3, 4; All School Play 2. **Berkey, Roland**: General. **Bevolo, Louise**: Homemaking; Tri-Hi-Y 4, Vice-President 4.

"**Hi, there!**" Winning the title of THE FRIENDLIEST GIRL and BOY are **Bee Buchanan** and **Allen Brewer**.

**Black, Jacquelyn:** General; Girls' League Style Show 1; A Cappella Choir 3; Masque of the Yellow Moon 3; Stage Arts 4; Mixed Chorus 4; Student Council 4.

**Blaine, Jan:** College Preparatory; Girls' League Representative 2; Masque of the Yellow Moon 2, 3; Dance Club, President 1; Homeroom Officer 2.

**Blake, Andy:** General.

**Blevins, Alberta:** College Preparatory; Masque of the Yellow Moon 1, 2, 3; Production 2; Operetta 2; Masque and Gavel 4; Tri-Hi-Y 4; All School Play 4. **Blevins, Faye:** College Preparatory; Masque of the Yellow Moon 1, 2; Production 2; Operetta 2; All School Play 4; Masque and Gavel 4; Tri-Hi-Y 4.

**Boice, Howard:** Pre-Law; Freshman Football; Rifle Club 2; Hi-Y 3; Golf Club 3. **Bolin, Bob:** General; Football 1, 2, 3, 4; Letterman's Club 4; Hi-Y 2, 3, 4; Skating Club 1, 2, 3.

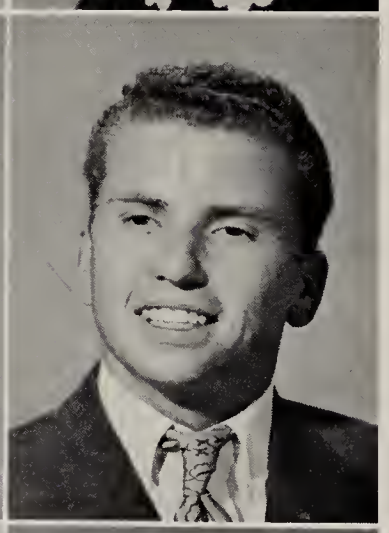

**Bond, Stephen:** College Preparatory; Mixed Chorus 3, 4; Masque of the Yellow Moon 3. **Bonds, Robert:** General.

**Bonebrake, Larry:** General; Advanced Band 3, 4. **Boss, Carol:** General.

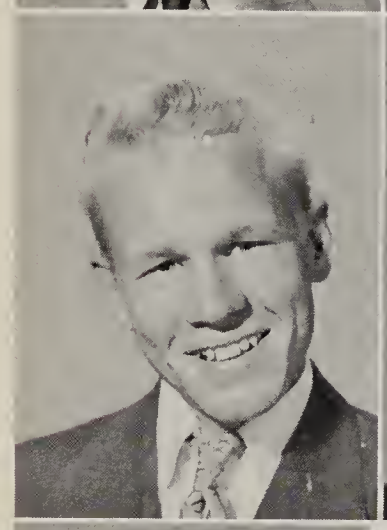

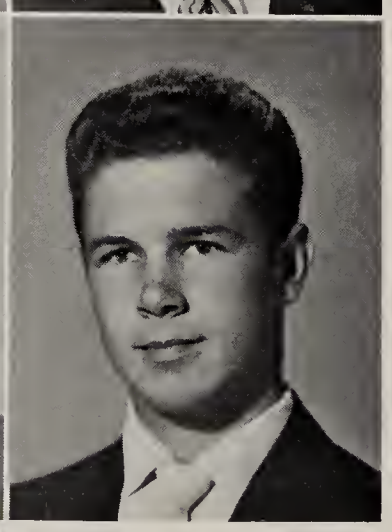

**Bounds, Ben:** Pre-Agriculture; Football 1, 2; Wrestling 4. **Bradshaw, John:** Pre-Engineering; Parnassus 3, 4; National Honor Society 3, 4; F. C. P. Club 1; Hunting and Fishing Club 2.

**Brandenburg, Nancy:** General; Masque of the Yellow Moon 1, 3. **Brewer, Allen:** Pre-Engineering; Lettermen's Club 2, 3, 4; Student Council 1, 2, 3, 4; Executive Council 4; Varsity Football 2, 3, 4; Wrestling Team 2, 3, 4; Track Team 2, 3, 4.

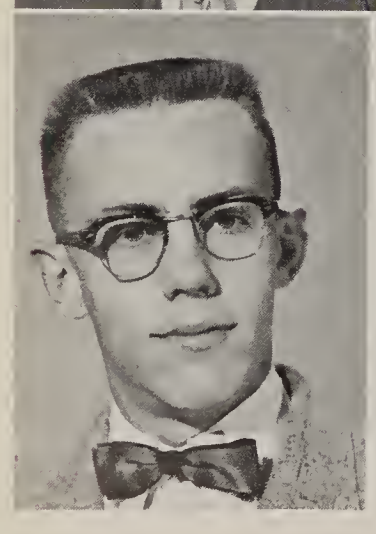

**Brookshire, Beverly:** College Preparatory; Hi-Teens 1, 2, 3, 4; W. C. S. O. 3, 4; Class Assembly 4; Masque of the Yellow Moon 2, 3; Student Council 2; Girls' League Council 1.

**Bridgman, James:** General; Military 1, 2, 3, 4; R. O. T. C. Officer's Club 4; Masque of the Yellow Moon 2, 3; Boys' League Representative 2.

**Brown, Barbara:** Pre-Art; Orchestra 2, 3; Flying Club 3, 4; Archery Club 1.

**Brown, Carol:** General; Productions 2; Operetta 2; Class Assembly 2; Student Council 3, 4; Masque of the Yellow Moon 2; Hi-Teens 1, 2, 3, 4; W. C. S. O. 3.

**Brown, Pat:** General; Tri-Hi-Y 4.

**Brown, Paul:** College Preparatory; Wheel Club 3, 4; Parnassus 3, 4; National Honor Society 3, 4; Jazz Club, President 4; Student Council 4; Boys' League 1.

**Brown, Warren:** Pre-Medicine; J. V. Basketball 2; Varsity Basketball 3, 4; Wheel Club 3, 4; Lettermen's Club 3, 4; Flying Club 2, 3, 4; Homeroom Officer 1. **Buchanan, Bee:** College Preparatory; Quill and Scroll 3, 4; Election Committee 2; Guidance Board 4; Student Council 2, 3, 4; Westerner Staff 2, 4; Girls' League Council 3, 4; Cabinet 4; W. C. S. O. 2, 3, 4.

**Burd, Sherry:** College Preparatory; Parnassus 2, 3, 4; National Honor Society 4; Badminton Club 4; Tennis Club 1; Dance Club 2; Pep Club 1. **Burleson, Paul:** Business; Masque of the Yellow Moon 1, 2, 3; All School Play 2; Student Council 2, 3; Wheel Club 4; Mixed Chorus 2, 3, 4, President 4; W. C. S. O. 3, 4.

**Burris, Rodger:** College Preparatory; Tennis Club 2, 3, 4; Parliamentary Procedure Team 2, 3; F. F. A. 1, 2, 3, Treasurer 3; Flying Club 4. **Burton, Marilyn:** General; Pep Club 1; Masque of the Yellow Moon 2, 3; G. A. A. Intra-Murals 1, 2, 3; Knitting Club 1.

**Byers, Jeannie:** General; Homeroom Officer 1; Dance Club 1; Hi-Teens 1; Masque of the Yellow Moon 2, 3; **Byrd, Carolyn:** Transfer from Phoenix Union 2; Secretarial; Orchestra 2, 3, 4; All Conference Music Convention 3; F. T. A. 3; Girls' Hi-Y 4.

**Caldwell, Terry:** Pre-Law; Rifle Club 1; Hi-Y 2, 3; Parnassus 1; Flying Club 3; Class Assembly 4. **Calloway, Peggy:** General.

**Campbell, Becky:** College Preparatory; Homeroom Officer 1, 2; Productions 2; Pom Pon 3, 4; Hi-Teens 3, 4; Salad Bowl Candidate 4; Class Assembly 3, 4. **Carder, Betty:** Transfer from Glendale 1; College Preparatory; A Cappella Choir 2; W.C.S.O. 4; Tri-Hi-Y 4; Masque of the Yellow Moon 3; Student Council 2.

**Carlson, Jerry:** Pre-Medicine; Key Club 4; Social Committee 1, 2, 3; Class Assembly 1, 2, 3, 4; Varsity Baseball 3, 4; Boys' State 3; Boys' League 3, President 4; Hi-Y Buccaneers 2, 3, 4; Guidance Board 4.

**Carlson, Willis:** College Preparatory; Band 3, 4.

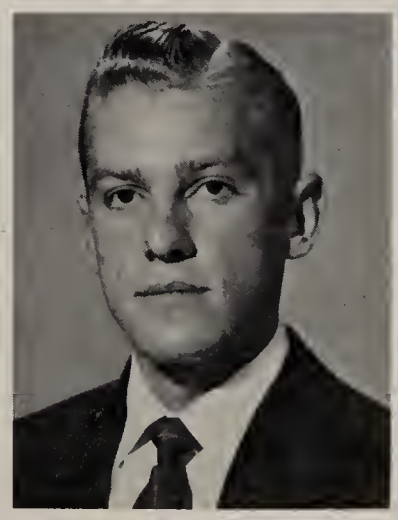

**Carpenter, Roberta:** College Preparatory; Parnassus 3, 4; National Honor Society 3, 4; Finance Committee 4; Quill and Scroll 3, 4; Westerner Staff 4; Latin Club 1, 2.

**Caruso, Joe:** College Preparatory.

**Case, Virginia:** Transfer from Indiana 2; College Preparatory; G.A.A. 3, 4; Masque of the Yellow Moon 2, 3; Tennis Club 4; Rambling Rollers 2; Parnassus 1, 3, 4; National Honor Society 3, 4. **Cates, Doris:** General.

**Chasas, Helen:** College Preparatory; Masque and Gavel 3, 4; Tri-Hi-Y 4; Parnassus 4; All School Play 3, 4; W.C.S.O. 3; Masque of the Yellow Moon 1, 2, 3.

**Chernov, Ronald:** Transfer from North High 1; Magic Club 2, 3, 4; Men of Note 4; Band 1, 2, 3, 4; Masque of the Yellow Moon 1, 3; Band Concert 1, 2, 3, 4. **Cheyne, Jim:** General. **Chiate, Elaine:** College Preparatory; Student Council 2, 4; Girls' League 1, 4; Sun Dial 3, 4; W.C.S.O. 2, 3, 4; Hi-Teens 1, 2, 3, 4; Scholastic Art Award 3, 4.

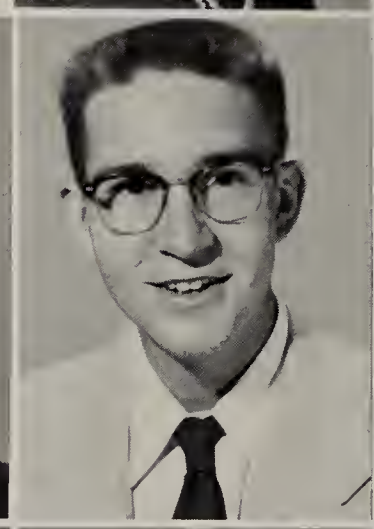

**Chiate, Sandra:** College Preparatory; Westerner 1, 2, 3, Editor 4; Sun Dial 1, 2, 3, 4; Parnassus 1, 2, 3, 4; National Honor Society 3, 4; Campus Correspondent 3, 4; Mixed Chorus 3; Quill and Scroll 3, Treasurer 4. **Childers, Ila:** College Preparatory; Parnassus 1, 2, 3, 4; National Honor Society 3, 4; Social Committee 3, Chairman 4; Productions 3, 4; Hi-Teens 1, 2, 3, 4; Student Council 3. 4. **Chilton, Sue:** College Preparatory; Girls' League 3, 4; Parnassus 1, 2, 3, 4; National Honor Society 3, 4; Mixed Chorus 4; Masque of the Yellow Moon 3; A Cappella Choir 3.

**Christoulias, Gina:** Exchange Student from Athens, Greece 4; College Preparatory; Spanish Club 4; Girls' Letter Club 4; Hi-Teens 4; Girls' League 4. **Churchhill, Gordon:** College Preparatory; Student Council 1, 2; Dean's Assistant 4.

**Clark, Jere:** Pre-Engineering; Class Assembly 2, 3, 4; Hi-Y 2, 3; Lettermen's Club 3, 4; Wheel Club 3, 4; Varsity Track 3, 4; J. V. Football 2. **Clark, Ronnie:** Transfer from Phoenix Union 4; Business.

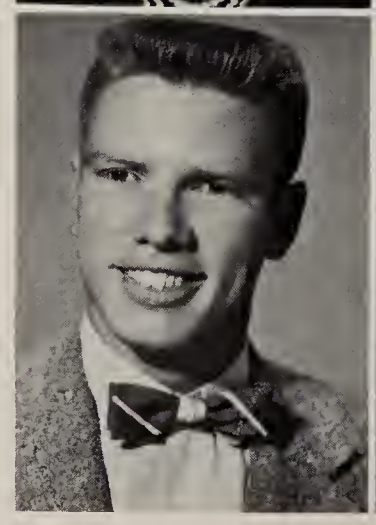

THE BEST DRESSED GIRL and BOY are **Becky Campbell** and **Carey Gregory.**

**Clausman, Loretta:** General. **Clay, Tom:** General; Dean's Assistant 3, 4; Freshman Football; Study Guidance 1.

**Clelland, Jeanie:** Pre-Engineering; Masque of the Yellow Moon 3.

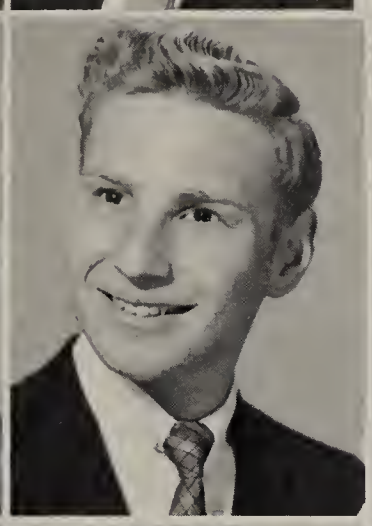

**Clouser, Diane:** Transfer from Phoenix Tech 3. Secretarial. **Cohen, David:** Pre-Medicine; Rambling Rollers 1, 2, 3, 4; Advanced Band 3, 4; Flying Club 3, 4; Fencing Club 2; Boys' League Representative 2. **Collins, Charles:** Pre-Engineering; Pep Club 1; Parnassus 1, 2.

**Conner, Anita:** General.

**Conrad, Charlotte:** General; Mixed Chorus 3, 4; Masque of the Yellow Moon 3. **Conrad, Jay Dee:** College Preparatory; Band 2, 3, 4; Orchestra 3, 4; Men of Note 4; 4-H Club 3, 4; Masque of the Yellow Moon 1; Class Assembly 2. **Cooper, Gaye:** College Preparatory; Productions 3, 4; Masque of the Yellow Moon 1, 2, 3; Hi-Teens 3, 4; Parnassus 1, 3, 4; National Honor Society 3, 4; W.C.S.O. 4.

Tripping the light fantastic are **Lynda Shaffer** and **Allan Thron** selected THE BEST DANCERS by the Senior class.

**Coplan, Harriet:** Transfer from Lawrence, Indiana 1; Pre-Nursing; Western Probettes 1, 2, 3, 4; F.H.A. 1; Girls' Chorus 1, 2, 3, 4; Study Guidance 1. **Corn, Sally:** Transfer from Albuquerque, New Mexico 2; College Preparatory; Cheerleader 4; Hi-Teens 3; Masque of the Yellow Moon 2, 3; Productions 3; Parnassus 4.

**Cornforth, Barbara:** College Preparatory; A Cappella Choir 3, 4; Mixed Chorus 2; Hi-Teens 1, 2, Secretary 4; Dance Club 1; Masque of the Yellow Moon 1; Homeroom Officer 1. **Cornwall, Sally:** Secretarial.

**Corrales, Sylvia:** College Preparatory; Hi-Teens 1, 2, 3, 4; Productions 3; W.C.S.O. 3, 4; Girls' League 4; Masque of the Yellow Moon 1, 2, 3; Follies 1.

**Creason, Anna:** College Preparatory; Orchestra 2, 3, 4; Parnassus 1, 2, 3, 4; Stadium Club 3; A Cappella 3; Tennis Club 2; Y.F.C. Club 2, 3, President 4.

**Cox, Sonja:** Secretarial; Masque of the Yellow Moon 2; Dance Club 1, 2; G.A.A 1, 2; Knitting Club 1; Baton Club 1.

**Crigler, Alice:** College Preparatory; Mixed Chorus 3, 4; Parnassus 3, 4; Student Council 4. **Crismon, Pat:** Transfer from Glendale; General.

**Cumberledge, Arlene:** Transfer from Phoenix Union; Business; Quill and Scroll 3, 4; Sun Dial 3, 4. **Curia, Phyllis:** A Cappella 3, 4; Mixed Chorus 1, 2.

**Curran, Sari Sue:** Business; Hi-Teens 4. **Dad, Delly:** College Preparatory; Homeroom Officer 3; Hi-Teens 1, 2, 3, 4; W.C.S.O. 3, 4; Class Assembly 4; Masque of the Yellow Moon 1, 2, 3; Student Council 2.

**Dalmolin, Georgia:** Secretarial; Tennis Club 1; Archery Club 2; Sagebrush Shufflers 3; Masque of the Yellow Moon 2; G.A.A. 1, 2. **Damer, Nancy:** College Preparatory; Sun Dial Editor 4; W.C.S.O., 3, 4; Hi-Teens 1, 2, 3, 4; Sun Dial 2, 3, 4; Quill and Scroll 3, 4; Homeroom Officer 2.

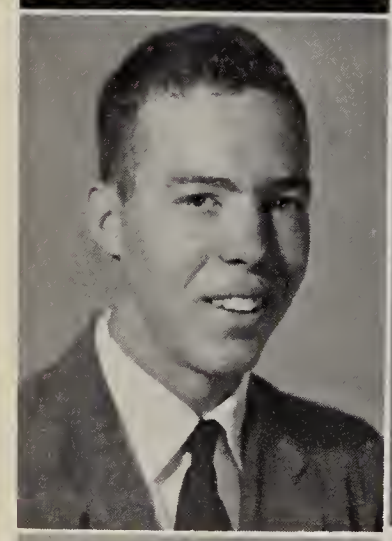

**Daniel, Jack:** College Preparatory; Second Semester Sun Dial Sports Editor 4; Baseball 4; J.V. Baseball 2, 3; Quill and Scroll 4; Masque and Gavel 3, 4; Senior Class Council. **Daniels, Thirl:** College Preparatory; Mixed Chorus 2; A Cappella Choir 3, 4; Hi-Teens 4; Masque of the Yellow Moon 3; Student Council 4.

**Davidson, Sandy:** College Preparatory; Parnassus 1, 3, 4; National Honor Society 3, 4; Quill and Scroll 3, Secretary 4; All School Play 3, 4, Student Director 3; Mixed Chorus Accompanist 3, 4. **Davis, Bill:** Pre-Art; Mixed Chorus 4; J.V. Baseball 2; Hi-Y Mariners 2, 3; Hi-Y Buccaneers 4.

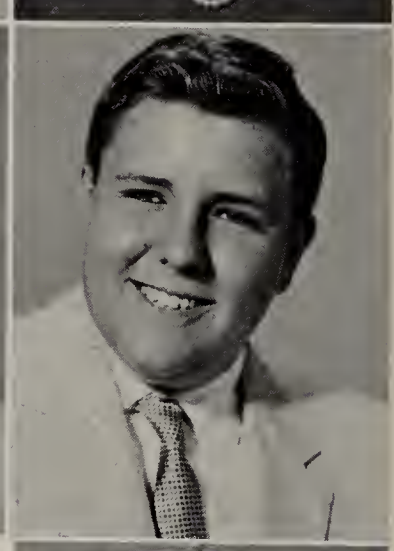

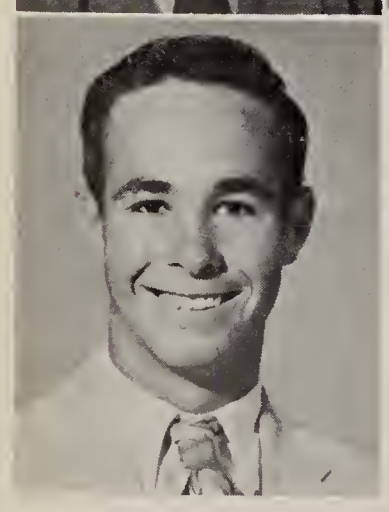

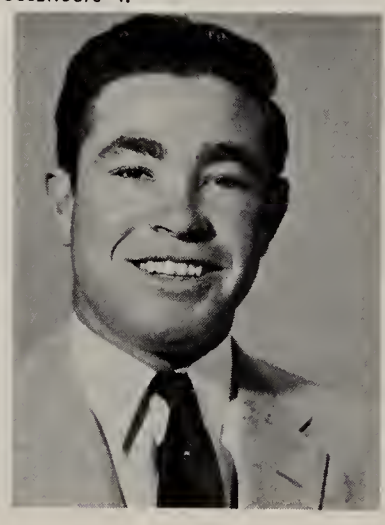

**Davis, James:** Pre-Medicine; Varsity Football 3; Varsity Baseball 3, 4; J.V. Basketball 2; Lettermen's Club 3, 4; Hi-Y 3.

**Davis, Elton:** Pre-Medicine; J. V. Football 2, 3; Hi-Y 3.

**DeLaney, Ilene:** Business; A Cappella 2; Mixed Chorus 3, 4; Library Assistant 2, 3.

**De Leon, Daniel:** General; Rifle Team 4; R.O.T.C. 1, 2, 3, 4; Production Photography 4; N.C.O. 2, 3, President 4; Dance Club 4.

**Dent, Dedie:** Transfer from Ruidoso, New Mexico 3; College Preparatory; Parnassus, 3, 4; National Honor Society 3, 4; Masque of the Yellow Moon 3; Hi-Teens 4; Masque and Gavel 4; Student Director for Christmas Assembly 4.

**Devoley, Hank:** College Preparatory; Homeroom Officer 1, 2.

**DeWitt, Linda:** College Preparatory; Pom Pon 3, 4; Masque of the Yellow Moon 1, 2, 3; Class Assembly 1, 2, 3, 4; Operetta 2; Homeroom Officer 1, 2; Hi-Teens 1, 2. **Dille, Donnie:** General.

**Dinon, Victoria:** College Preparatory; Parnassus 1, 2; Rambling Rollers 1, 2, 3, 4; Homeroom Officer 1, 2; A Cappella 1, 2, 3; Mixed Chorus 4; Masque of the Yellow Moon 3. **Dodd, Sylvia:** College Preparatory; Sun Dial 3, 4; Parnassus 1, 3, 4; Hi-Teens 1, 2; Quill and Scroll 4.

**Dodson, Bert:** College Preparatory; Homeroom Officer 1, 3; Boys' League Representative 2; Boys' League Executive Council 4. **Donaldson, Sarah:** General.

**Donnelly, Pete:** College Preparatory. **Donoho, Lynda:** College Preparatory; Hi-Teens 1, 2, 3, 4, Treasurer 1; Homeroom Officer 1; W.C.S.O. 3, 4; Parnassus 4; Class Assembly 3, 4; Mixed Chorus 4.

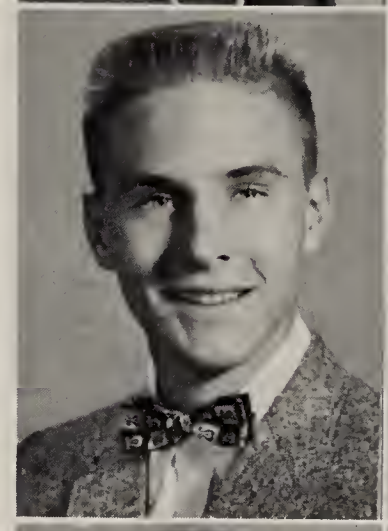

**Doolittle, Patricia:** General. **Douglas, Carole:** Transfer from Phoenix Union 1; College Preparatory; Student Council 2; Hi-Teens 2, 3; Masque of the Yellow Moon 3.

**Douthitt, Dorothy:** General; Masque of the Yellow Moon 2, 3. **Drane, Glenna:** Transfer from Phoenix Tech 3; General.

**Dreiseszun, Herbert:** College Preparatory; R.O.T.C. Battalion Commander 4; Key Club 3, 4, President 4; Boys' State 3; Student Council 1, 2, 3, 4; Parnassus 3, 4; National Honor Society 4.

**Driggs, Anne:** College Preparatory; Pom Pon 4; National Honor Society 3, 4; Girls' League Cabinet 3, 4; Freshman Rotary Speech Winner; Activity Committee, Chairman 4; Girls' State Alternate 3.

**Duff, Russell:** General; Sun Dial Editor 4; Wheel Club 3, 4; Hi-Y 2, 3, 4; J.V. Baseball 2; Homeroom Officer 1, 2; Quill and Scroll 4.

**Duncan, Jo Ann:** General. **Durfee, Nyla:** College Preparatory; Homeroom Officer 1, 2; Band 1, 2, 3; Masque of the Yellow Moon 1, 2; Orchestra 3, 4; All Conference Music Convention 3; Girls' Rifle Team 1. **Easterly, Verna:** College Preparatory; Band 3; Masque of the Yellow Moon 3; Parnassus 4. **Eaves, Shelby:** Secretarial; Girl's Chorus 4; A Cappella 4; Writing Club 4. Hi-Teens 2. **Ebersole, Arnold:** General.

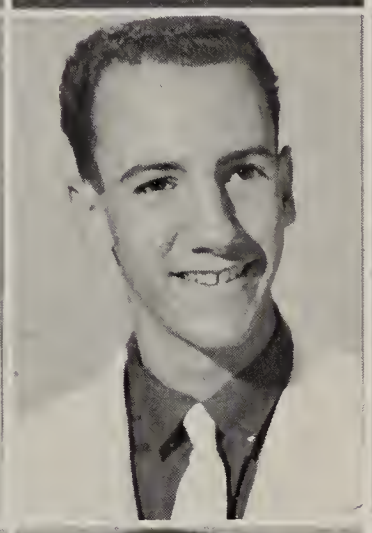

**Edmonson, Terry:** Pre-Medicine; Advanced Band 2, 3, 4. **Ehrlich, Ira:** Pre-Medicine; Parnassus 1, 2, 3, President 4; National Honor Society 3, 4; Key Club 3, 4; Wheel Club 3; Student Council 4; Class Assembly 4; Senior Council. **Ellis, Jeanie:** General; Hi-Teens 1, 4; Baton Club 1; Dance Club 1; Student Council 1.

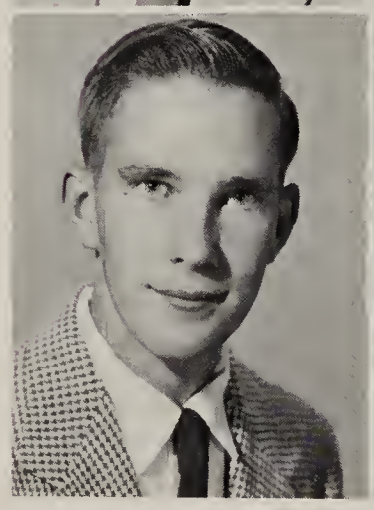

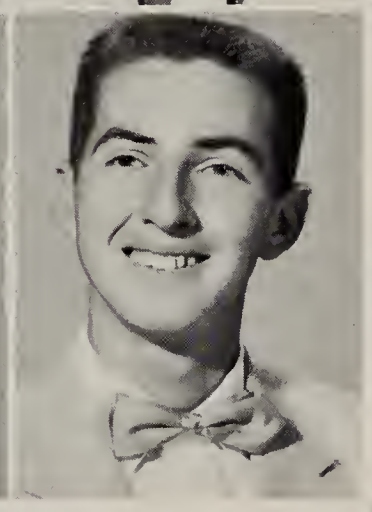

**Emmerling, Robert:** Pre-Engineering. **Emmons, George:** College Preparatory; Senior Class Treasurer; J.V. Tennis 1; Varsity Tennis 2, 3, 4; Key Club 3, 4; Quill and Scroll 3, 4; Sun Dial 3, 4; Lettermen's Club 3, 4.

**Hard Workers! Dottie Allison** and **Jack Gieger** chosen THE MOST POPULAR and ACTIVE GIRL and BOY of the Senior Class.

**Enfield, George:** College Preparatory; Varsity Wrestling 4; Hi-Y 3, 4.

**Eulette, Nancy:** College Preparatory; Study Guidance 1, 2; Dance Club 1; Masque of The Yellow Moon 2; A Cappella 2, 3; W.C.S.O. 4. **Evans, Bruce:** General. **Evans, John:** General.

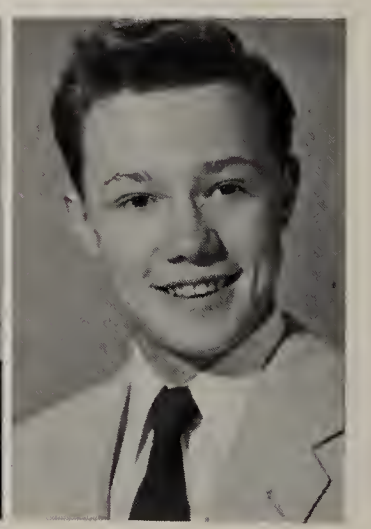

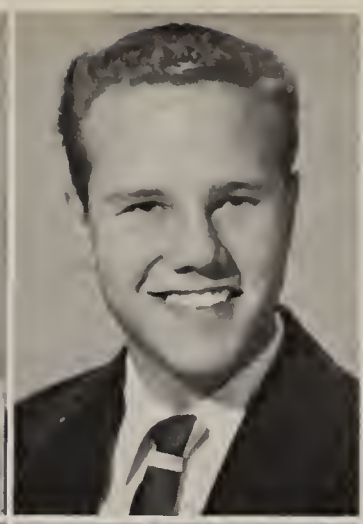

**Evanson, Donna**: Transfer from Whittier, California 3; College Preparatory; Masque of the Yellow Moon 3. **Everson, Donald**: College Preparatory. **Eynon, Edith**: College Preparatory; Parnassus 2, 3, 4; National Honor Society 4; Tennis Club 2; Badminton 4; G.A.A. 1, 2. **Fanning, Gary**: General; Model Airplane Club 1, 2; **Farnum, Joseph**: Transfer from Phoenix Union 4; Pre-Engineering; Advanced Band 4; Orchestra 4; Men of Note 4.

**Farris, Sharon**: College Preparatory; Parnassus 1, 2, 3, 4; National Honor Society 3, 4; Sophomore Class Vice President; Girls' League Cabinet 2, 3; Productions 2, 3; Pom Pon 4; Assembly Committee, Chairman 4. **Fawcett, Meredith**: College Preparatory; Parnassus 1, 2, 3, 4; National Honor Society 3, 4; Hi-Teens 1, 2, 3, President 4; Girls' League Cabinet 2, 3, 4; Girls' League Council 1, 2; Mixed Chorus 4. **Feingold, Richard**: Pre-Medicine; Varsity Football 3, 4; Varsity Track 2, 3, 4; Boys' League 4; Lettermen's Club 3, 4; Hi-Y 4; Student Government 3, 4.

**Fetterer, Crystal**: General. **Field, Angie**: General.

**Field, Jan**: Transfer from Albuquerque, New Mexico 2; General; Majorette 3, 4; Band 3, 4; Class Assembly 3; Student Council 3; Band Council 4; Girls' League Style Show 3.

**Field, Warren**: Transfer from Toms River, New Jersey 4; College Preparatory; Rifle Team 4. **Fields, Beverly**: College Preparatory; Varsity Tennis 3, 4; J.V. Tennis 2; Hi-Teens 1, 2, 3, 4; Parnassus 1, 2, 3, 4; National Honor Society 3, Treasurer 4; Student Council 1, 2; Girls' Letter Club 4. **Fike, Ebert**: College Preparatory; Homeroom Officer 3; Boys' League 2.

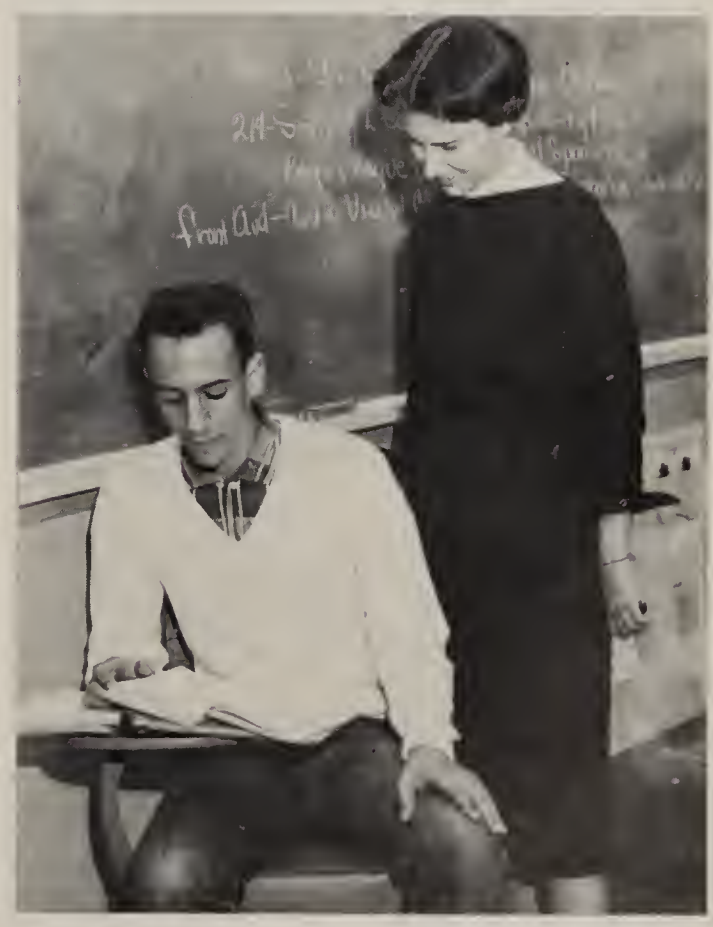

**Ira Ehrlich** and **Sue Fisher** rated high as THE SMARTEST BOY and GIRL of the Senior Class.

**Fisher, Bill:** General.

**Fisher, Sue:** College Preparatory; National Honor Society 3, Activity Committee 4; G.A.A. 1, 2; Girls' Letter Club 3; Vice-President 4; Stadium Club 3, Vice-President 4; Science Club 3, Vice-President 4; Senior Class Council; National Merit Finals 4; Valedictorian.

**Fisher, William:** Pre-Engineering; Band 1, 2, 3; Orchestra 2, 3, 4; Flying Club, President 3; Science Club 4; Wheel Club 3, 4; Masque of the Yellow Moon 1, 2, 3.

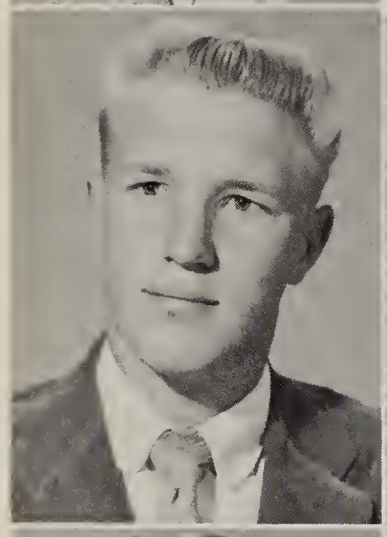

**Fjeld, Russ:** General. **Follmar, Jeanice:** Transfer from Phoenix Union 3; Homemaking; Hi-Teens 3; Tri-Hi-Y 4; Productions 4; Masque of the Yellow Moon 3.

**Follmar, Jeanette:** Transfer from Phoenix Union 3; Homemaking; Hi-Teens 3; Tri-Hi-Y 4; Productions 4; Masque of the Yellow Moon 3. **Formet, Peggy:** Homemaking; Bowling Club 1; Skating Club 1, 2.

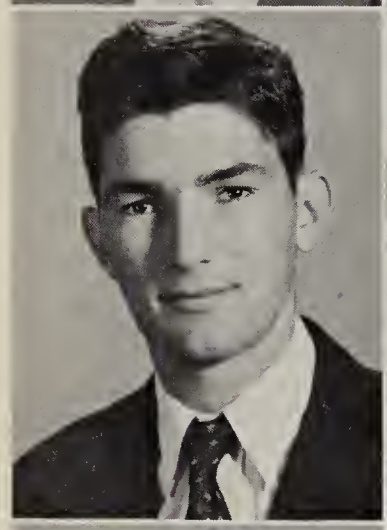

**Foster, Douglas:** College Preparatory; Y.F.C. Club 3, 4; Stage Arts 4. **Foy, Carolyn:** Secretarial.

**Franczak, Marietta:** College Preparatory; Magic Club, Secretary 4; Archery Club 4; A Cappella 4. **Fritz, Nancy:** General; G.A.A. 1; Pep Club 1.
**Fritz, Nancy:** General; G.A.A. 1; Pep Club 1.

**Frye, Susan:** College Preparatory; Dance Club 1; Tennis Club 1; F.T.A. 2; W.C.S.O. 4. **Fullmer, Carlu:** Homemaking.

**Gallena, Jane:** General. **Gallo, Tommy:** General.

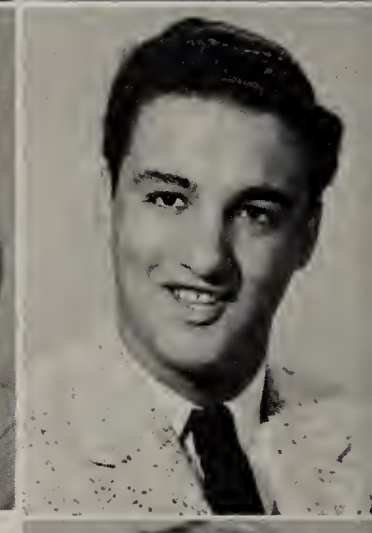

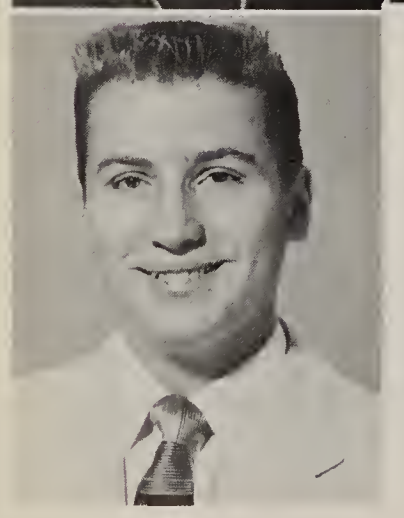

**Gamborg, Dick:** Transfer from Chicago, Illinois 1; Business; Student Council 4; Rifle Club 2; Homeroom Officer 2, 3; Mixed Chorus 4.

**Gamel, Ann:** College Preparatory; Girls' League Representative 1; Student Council 4; Project Committee 4; Girls' League Council 4; Hi-Teens 1, 2, 4; Social Committee 4.

**Ganolis, Catherine:** College Preparatory; Masque of the Yellow Moon 3; Fencing Club 2; Archery Club 2; Badminton Club 2; G.A.A. Letter 2.

**Gatlin, Sherry:** College Preparatory; Parnassus 1, 2, 3, 4; National Honor Society 3, 4; A Cappella 3; Mixed Chorus 4; Hi-Teens 1, 2, 3, 4; Student Council 2; Girls' League Council 3.

**George, Larry:** General.

**Gibson, Carol Jean:** Homemaking.

**Gieger, Jack:** College Preparatory; Class President 1, 2, 3; Student Body President 4; Varsity Football 2, 3, 4; Varsity Wrestling 3, 4; Varsity Track 3, 4; Lettermen's Club 2, 3, 4; Wheel Club 3, 4; Boys' State 3. **Giglio, Joe:** Generaal; Parnassus 3, 4; Jazz Club 4.

**Gilbert, Larry:** College Preparatory; Varsity Golf 2, 3, 4; Lettermen's Club 4; Masque and Gavel 4. **Girand, Jon:** Pre-Engineering.

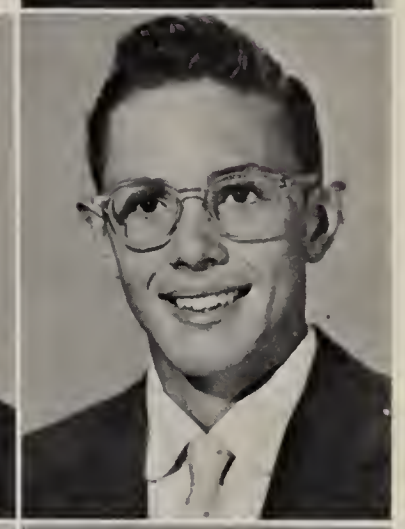

**Givans, James:** Pre-Engineering; Hi-Y 2, 3; Homeroom Officer 2, 3; W.C.S.O. 3. **Glad, Bonnie:** College Preparatory; Hi-Teens 1, 2, 4; W.C.S.O. 3; Masque of the Yellow Moon 2, 3; Productions 2, 3, 4; Mixed Chorus 3; Girls' League 1, 2.

**Glasco, Barbara:** Secretarial; Salad Bowl Princess Candidate 4; Cheerleader 4; Productions 3; Hi-Teens 3, 4; Masque of the Yellow Moon 2, 3. **Goble, Dixie:** College Preparatory; Productions 2, 3, 4; Girls' League Council 3, 4; Homeroom Officer 1, 2; Student Council 1; Hi-Teens 1, 2, 3, 4; Class Assembly 2, 3, 4.

**Golden, Robert:** College Preparatory; Wheel Club 4; Boys' State 3; Junior Optimist 4; Science Club 3, 4; Parnassus, Vice-President 4; Hi-Y 1, 2, 3. **Gordon, Darlene:** Business; Skating Club 2; Y.F.C. 4; Girls' Chorus 2, 4.

**Grace, Dianne:** College Preparatory; Hi-Teens 1, 2, 3, 4; Pep Club 1; A Cappella 3; Mixed Chorus 4; Masque of the Yellow Moon 3; Tennis Club 1, 2. **Greathouse, Lillian:** General.

**Greer, Billie:** General.

**Gregory, Barbara:** College Preparatory; Parnassus 2, 3, 4; National Honor Society 4; Girls' League 2; W.C.S.O. 4; G.A.A. 1; Homeroom Officer 1, 2.

**Gregory, Carey:** Business; Homeroom Officer 1, 2, 3; Boys' League 1, 2, 3, 4; Student Council 1, 2, 4; Follies 1, 2; Class Assembly 2, 3, 4; Masque of the Yellow Moon 1, 2.

**Groff, Joan:** College Preparatory; Productions 2, 3, 4; Masque of the Yellow Moon 1, 2, 3; All School Play 4; Tri-Hi-Y 4; Parnassus 1, 4; National Honor Society 4.

**Gross, Ann:** General. **Gross, Roslyn:** College Preparatory; Parnassus 3, 4; Homeroom Officers 2; W.C.S.O. 4; Hi-Teens 2, 3, 4.

**Guhrke, Ann:** Transfer from New York City, New York 4; General; Rambling Rollers 4.

**Gustafson, Curtis:** General; J.V. Tennis 1; Tennis Club 1; Homeroom Officer 2; Masque of the Yellow Moon 3; Boys' League Representative 1. **Hack, Wanda:** Business; Fencing Club 1, 2; Archery Club 1; Rambling Rollers 1; Dance Club 1; Tri-Hi-Y 4; G.A.A. 2. **Hadley, John:** General.

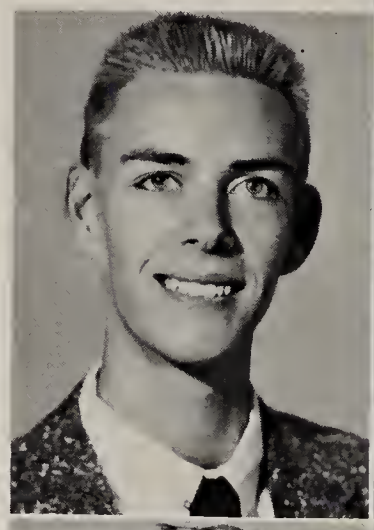

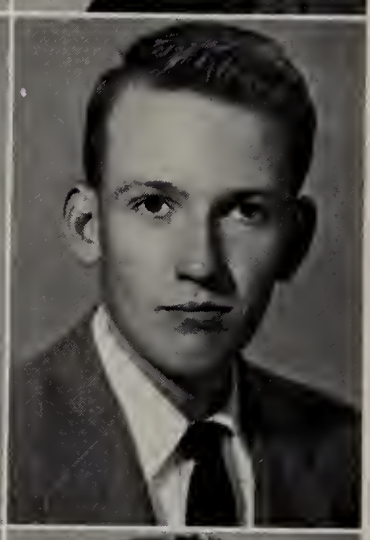

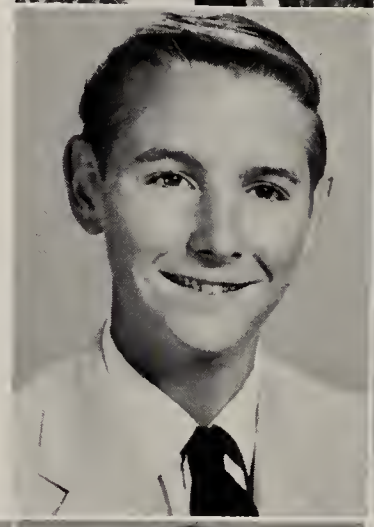

**Hale, Bob:** College Preparatory; Masque of the Yellow Moon 2; N.C.O. 4. **Halgas, Elaine:** College Preparatory; Tennis Club 1; Homeroom Officer 1; Parnassus 2, 3, 4; Hi-Teens 3, 4; Masque of the Yellow Moon 2, 3; Science Club 4. **Hall, Bob:** Transfer from Burbank, California 3; General.

**Hamilton, La Vonne:** College Preparatory; W.C.S.O. 3, 4; Hi-Teens 1, 2, 3, 4; Class Assembly 4; Homeroom Officer 1, 2; Masque of the Yellow Moon 3; Girls' League Council 1, 2. **Harrah, Stuart:** General.

**Harris, Donald:** Transfer from Brooklyn, New York 2; Pre-Law; Masque and Gavel 3, 4; J.V. Baseball 2, 3; Boys' League Representative 4; Varsity Baseball 4; Sun Dial 4. **Harries, Jim:** Transfer from Columbus, Ohio 2; Pre-Medicine; Parnassus 2, 3, 4; R.O.T.C. 3; Flying Club 3; Fencing Club 2; Masque of the Yellow Moon 2, 3.

Chosen THE BEST LOOKING GIRL and BOY are **Dennise Rowland** and **Roger McDade.**

**Harris, Joy Lee:** Transfer from Phoenix Union 2; Homemaking. **Harris, Norma:** Business; Homeroom Officer 1, 2; Pep Club 1; G.A.A. 1, 2; Archery 3; Tennis Club 1.

**Hayes, Naoma:** College Preparatory; G.A.A. 1, 2, 3; Masque of the Yellow Moon 2, 3; Homeroom Officer 2, 3; Hi-Teens 1, 2, 3; W.C.S.O. 4; Tri-Hi-Y 4.

**Hedges, Walter:** College Preparatory; R.O.T.C. 3, 4; Bowling Club 2; Westerner Photography 4. **Heiskell, Marilyn:** General; G.A.A. 1, 2; Rambling Rollers 1. **Henderson, Shirley:** College Preparatory; Hi-Teens 1, 2; Tri-Hi-Y 4; Masque of the Yellow Moon 2, 3.

**Henry, Carolynn:** College Preparatory; W.C.S.O. 4; Masque of the Yellow Moon 1, 2; Rambling Rollers 1. **Hernes, Francis:** General. **Herskovets, Judith:** Homemaking; Modeling Club 1; Dance Club 1; Student Council 1; Masque of the Yellow Moon 3; Hi-Teens 4; Homeroom Officer 1, 2.

**Henn, Carol:** College Preparatory; G.A.A. 1; Dance Club 1; W.C.S.O. 3, 4.

**"WOW,** what muscles!" says **Tom Meredith** in amazement at **Izzie Rountree.** The two were voted best figure and physic (respectively).

**Hess, Lynn:** General; Band 1, 2, 3, 4; Orchestra 3, 4; M.E.N.C. Music Award 3; Rifle Club 1, 2, 3; Masque of the Yellow Moon, 1, 2, 3; All State Band and Orchestra 4. **Hestand, Margaret:** General; Creative Writing Club 1; Orchestra 1, 2, 3; Mixed Chorus 4; A Cappella 4.

**Hicks, Jan:** General; Hi-Teens 1, 2, 3; Bi-Hi-Teens 4; W.C.S.O. 3, 4; Masque of the Yellow Moon 3. **Hilding, Ronald:** Pre-Medicine; Key Club 2, 3, 4; Latin Club 1, 2; Parnassus 1, 2, 3, 4; National Honor Society 3, 4; Salutorian 4.

**Hines, Bonnie**: Secretarial; Productions 3, 4; Dance Club 1, 2; Masque of the Yellow Moon 1, 2; Hi-Teens 1, 2.

**Hinson, Dick**: General.

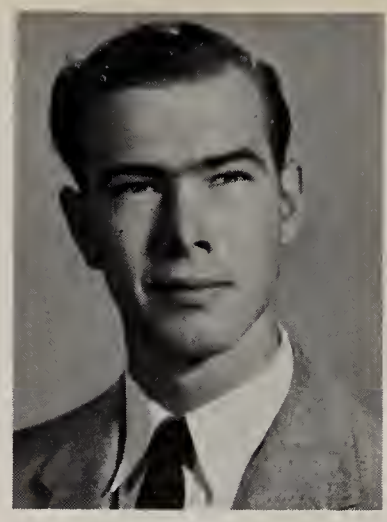

**Hodgson, Loretta**: General; Tri-Hi-Y 4; Masque of the Yellow Moon 2, 3.

**Hodgson, Morrine**: College Preparatory; Class Assembly 1, 2, 3, 4; Mixed Chorus 2, 3, 4; Masque of the Yellow Mooh 3; Operetta 2, 4; M.E.N.C. 4; Homeroom Officer -, 2, 3. **Hoffman, Everett**: Pre-Engineering; Hi-Y Buccaneers, Vice-President 4; Boys' League Executive Council 4; Student Council 1, 2; J.V. Track 2; W.C.S.O. 4.

**Hoffman, Sharon**: General. **Holaday, Sharon**: Secretarial; Hi-Teens 4.

**Holcomb, Carol**: Secretarial; Masque of the Yellow Moon 3; Hi-Teens 1; Dance Club 1; G.A.A. 4. **Holleman, Betty**: General; G.A.A. 4; Archery Club 4; Varsity Archery 4.

**Holmes, Jo Ann**: Transfer from Phoenix Union 1; College Preparatory; Spanish Club 1; Hi-Teens 1, 2, 3; Masque of the Yellow Moon 2, 3; G.A.A. 3; W.C.S.O. 4; Tri-Hi-Y 4. **Hook, James**: General.

**Hopkins, Ruth** Secretarial. **Hopp, George**: Transfer from Long Beach, California 3; General.

**Horton, Sandra**: Pre-Art; Hi-Teens 1, 4; Masque of the Yellow Moon 2, 3; Homeroom Officer -, 2, 3; Modeling Club 1. **Houk, Roberta**: Business; Orchestra 1, 2, 3, 4; All State Orchestra 2, 3, 4; Masque and Gavel 4; All School Play 4; Youth Symphony 4.

**Hubiak, John**: General.

**Hudlow, Mary Lou**: College Preparatory; J.V. Tennisi 1, 3, 4; Student Council 1, 2, 3, 4; Hi-Teens 1, 2, 3, 4; Masque of the Yellow Moon 2, 3; Girls' League Council 2, 3, 4; Student Government Award 3.

**Hughes, Katie**: College Preparatory; Parnassus 1, 2, 3, 4; National Honor Society 4; Pom Pon 3, 4; Boys' League Sweetheart 4; Assembly Committee 4; Salad Bowl Priness Alternate 4.

**Hules, Gwen:** General; G.A.A. 1; Tennis Club 1; Dance Club 1; Mixed Chorus 4.

**Humphrey, Bob:** College Preparatory; Finance Committee 1; Election Committee 2, 3; Varsity Golf 2, 3, 4; Wheel Club 4; W.C.S.O. 4; Letterman's Club 2, 3, 4.

**Hunt, Joe:** College Preparatory; Sun Dial, Photo Editor 4; Production Photography 4; J.V. Golf 2; Varsity Golf 3, 4.

**Hunter, Diane:** College Preparatory; Masque of the Yellow Moon 1, 2, 3; A Cappella 3; Class Assembly 1, 2, 4; HI-Teens 3, 4; Homeroom Officer 1, 2; All School Play 3, 4. **Hurt, Mary:** Homemaking; Tri-Hi-Y 4; G.A.A. 1; Masque of the Yellow Moon 2, 3.

**Hutt, Lela:** Secretarial; Masque of the Yellow Moon 2, 3. **Jacobs, Jerry:** Pre-Law; J.V. Tennis 1, 2; Varsity Tennis, Manager 3, 4; Masque and Gavel 2, 3, president 4; All School Play 2, 3, 4; Best Actor Award for West High 2; Key Club 3, 4; Parnassus 1, 2, 3, 4; National Honor Society 3, 4.

**Jacobs, Shirley:** General. **Jacobson, Bruce:** Pre-Engineering; Freshman Football; Freshman Track; Boys' League Representative 1, 2; J.V. Football 2, 3.

**Jansen, Carole:** College Preparatory; Girls' League Council 4; Masque and Gavel, 4; Hi-Teens 3; All School Play 3; Masque of the Yellow Moon 3. **Jean, Collette:** General; Masque of the Yellow Moon 2.

**Jenckes, Edwin:** General. **Johnson, Bill:** General.

**Johnson, Diane:** College Preparatory; Dance Club 1; Masque of the Yellow Moon 2, 3; W.C.S.O. 4; G.A.A. 1, 2. **Johnson, Dick:** General.

**Johnson, Joyce:** College Preparatory; Masque of the Yellow Moon 2, 3; Masque and Gavel 2.

**Johnson, Robert:** General.

**Jones, Deanna:** General; Student Council 4.

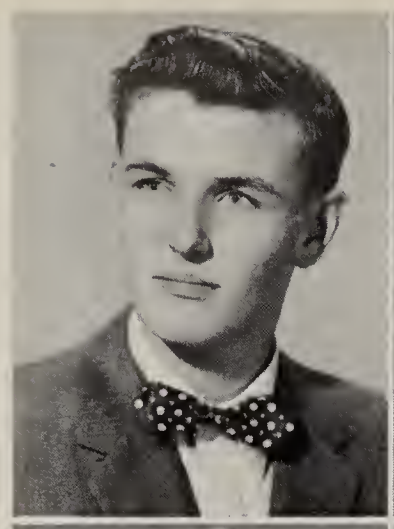

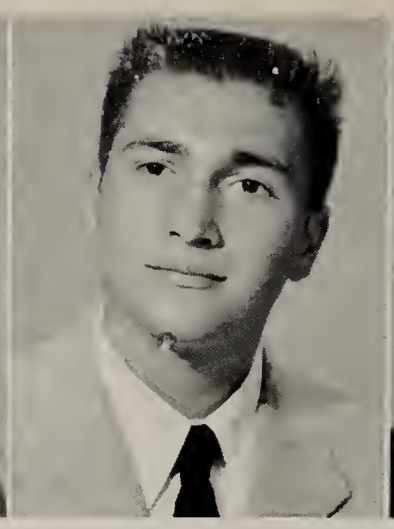

**Jones, Ray:** Pre-Engineering; Rifle Club 1; Hi-Y 3. **Judd, Marty:** College Preparatory; Masque of the Yellow Moon 2, 3; Badminton Club 1; Betty Crocker Award 4. **Kahn, Elaine:** College Preparatory; Girls' League Council 4; W.C.S.O. 3, 4; Masque of the Yellow Moon 3; Hi-Teens 1, 2, 3, Secretary 4; Class Assembly 3, 4; Sun Dial 4; Homeroom Officer 2. **Kallof, Joseph:** Pre-Law; Varsity Golf 2; Freshman Baseball; J. V. Football 3. **Kawamura, Tomiko:** General.

**Kelly, Kay:** College Preparatory; Follies 1; Student Council 2, 3; Masque and Gavel 3, 4; Girls' League Council 4; Sun Dial 4; Hi-Teens 1, 2, 3, 4. **Kent, Glenna:** General; Western Probettes 2; Stadium Club 2, 3; Masque of the Yellow Moon 2, 3; Dance Club 2.

**Kerr, Donna:** Secretarial; Hi-Teens 1, 2, 3, 4; Productions 3; Dance Club 1, 2; Follies 1; Masque of the Yellow Moon 2, 3; Modeling Club 1. **Kiesel, Barbara:** General; Homeroom Officer 2; Masque of the Yellow Moon 2, 3; Hi-Teens 1; Student Council 4; Bi-Hi-Y 4.

Here's a pair that's hard to beat, not only cute, but also neat! **THE CUTEST COUPLE, Katie Hughes** and **Milt Naylor.**

**King, Carolyn:** Secretarial; A Cappella 2, 3; Masque of the Yellow Moon 3; Pep Club 1.

**King, Conrad:** General. **King, Jay:** General. **Kirby, Don:** General.

**Kirk, Judy:** College Preparatory; Girls' League Council 1; Student Council 3, 4; Homeroom Officer 1, 2; Tennis Club 1; Parnassus 2, 3, 4; G.A.A. 1, 2. **Kiyler, Nancy:** Secretarial; Alpha Hi-Teens 4; Masque of the Yellow Moon 2, 3. **Klampe, Carol:** General; Sagebrush Shufflers 1, 2; Girls' League 4; G.A.A. 4. **Kline, Susan:** College Preparatory; Parnassus 1, 2, 3, 4; National Honor Society 3, 4; Social Committee 4; Science Club 4; Latin Club 2; Mixed Chorus 3; Hi-Teens 1, 2, 4. **Knight, Jean:** College Preparatory; Homeroom Officer 1; Parnassus 1, 3; W.C.S.O. 3, 4; Hi-Teens 1, 2, 3, 4; Masque of the Yellow Moon 1, 3; Dance Club 2.

**Kobey, Ivan:** Pre-Law; Homeroom Officer 1, 2, 3; Hi-Y Mariners 2. **Koger, Bruce:** General. **Kohfeldt, Mary Lou:** College Preparatory; Sun Dial First Semester Editor 4; Activity Committee 3, 4; Girls' League Cabinet 3, 4; Westerner Associate Editor 3; Parnassus 1, 2, 3, 4; National Honor Society 3, 4; Campus Correspondent 3. 4.

**Konick, Elliott:** General. **Kort, Ted:** College Preparatory; Boys' League Representative 1, 2; Key Club 2, Treasurer 3, 4; Election Committee 3, Chairman 4; Boys' State 3; Student Council 4; Parnassus 4.

**Kriegel, Sheila:** College Preparatory; Masque and Gavel 4; All School Play 4; Masque of the Yellow Moon 3; F.T.A. 1, 2, 3, 4.

**Kuczyk, Mary Ann:** Business; Parnassus 1, 2, 3; National Honor Society 4. **Kull, Garry:** College Preparatory; Sun Dial 3; Associate Sports Editor 4; Hi-Y 3, 4; Boys' Chorus 3; Rambling Rollers 1. **Kunkel, Diane:** College Preparatory; Orchestra 1, 2, 3; National Honor Society 3, 4; Parnassus 1, 3, 4; Latin Club 2; Creative Writing Club 2.

Behind the scene shot of **600 Seniors** posing for panorama picture.

**Kwiatkowski, Sophie:** College Preparatory; Orchestra 1, 2, 3, 4; Parnassus 1, 2, 3, 4; National Honor Society 3, 4; Certificate All State Math Examination 3; Music Educator's Conference 3; Debate Club 3, 4.

**La Fave, Elaine:** General.

**Ladra, Gwendolyn:** General.

**Larriva, Rene:** Pre-Engineering; Foreign Exchange Student 3; Varsity Football 3, 4; Key Club 3, 4; Hi-Y 1, 2, 3; National Honor Society 3, 4; Parnassus 1, 2, 3, 4; Boys' State 3. **Larson, James:** General.

**Legan, John:** General; Dean's Assistant 3, 4; Rambling Rollers 1, 2, 3, Pros. Photo 4, Masque of the Yellow Moon 2. **Leiter, Leslie:** General.

**Lennartz, Lee:** General; Hi-Teens 1; Modeling Club 1; Follies 1; Dance Club 1. **Leverton, Jeannette:** Pre-Medicine; Homeroom Officer 1, 2, 3; Rambling Rollers 1, 2; G.A.A. 3; Student Council 4; Flying Club 4; Masque of the Yellow Moon 1, 2, 3.

**Lewinthal, Sandy:** Homemaking; Masque of the Yellow Moon 2, 3; Tri-Hi-Y 4. **Lichtwald, Patricia:** College Preparatory; Girls' League 2, 4; Hi-Teens 1, 4; Masque of the Yellow Moon 2, 3; Homeroom Officer 2; Class Assembly 4; Senior Class Council.

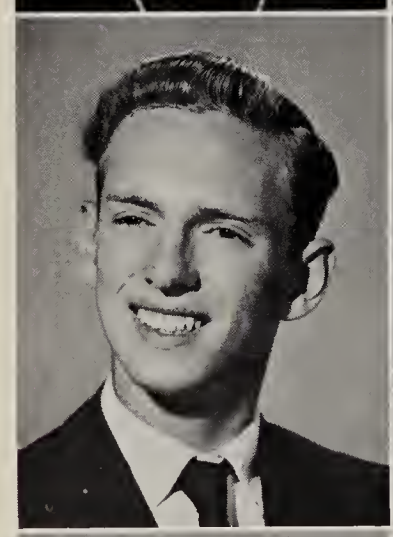

**Lineberry, Gary:** General; Boys' League Representative 2; Track 2; Bowling Club 2; W.C.S.O. 3. **Logan, Donn:** Pre-Engineering; Student Council 2, 3; Boys' League Representative 1; Parnassus 2; Intra-Mural Wrestling 3.

**Long, Bob:** General. **Long, Leslie:** Pre-Engineering; Boys' League Representative 2; J.V. Tennis 2; J.V. Track 3; Varsity Track 4; Hi-Y 3, 4; Homeroom Officer 1.

**Long, Pat:** General.

**Loughran, Bernadette:** General.

**Love, Norma:** Business; Rambling Rollers 1, 2, 3, 4; Follies 1; Masque of the Yellow Moon 2; Hi-Teens 1; Homeroom Officer 1, 2; Dance Club 1.

**Lovelace, Genowyn:** General.

**Luke, Dorothy:** General.

**Lurie, Cheryl:** College Preparatory; Dance Club 2; Hi-Teens 2, 3; F.T.A. 2; Class Assembly 4; Masque of the Yellow Moon 3; W.C.S.O. 3; All School Play 3, 4; G.A.A. 4.

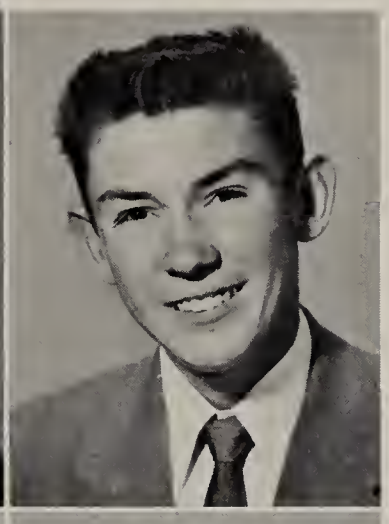

**Lusk, Joan:** Transfer from Los Angeles, California 3; College Preparatory; Masque and Gavel 3, 4; Masque of the Yellow Moon 3; W.C.S.O. 3; All School Play 3, 4; G.A.A. 4.

**Lutz, Terry:** General; Production Photography 4; Rambling Rollers 4; J.V. Football Manager 2; J.V. Track Manager 2.

**Lyons, Bob:** General; Band 3, 4; Radio Club 3, 4; Class Assembly 4. **Macari, Nancy:** General.

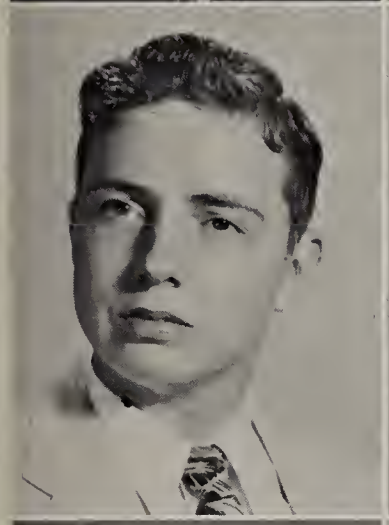

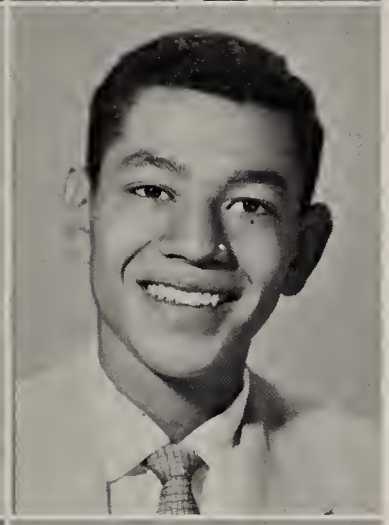

**Maddox, Larry:** General. **Madrid, Manuel:** College Preparatory.

**Mahnert, Ed:** College Preparatory. **Mallin, Bruce:** Pre-Medicine; Student Council 1; Wheel Club 3, 4; Mixed Chorus 3; Follies 1.

**Mangan, Jo Ann:** Transfer from North High 3; College Preparatory; Masque of the Yellow Moon 3; Hi-Teens 3, 4; Productions 4; Girls' League Council 4. **Mansfield, Maudie:** General.

**Margolis, Eugene:** Pre-Medicine; Parnassus 1, 2, 3, 4; National Honor Society 3, 4; Hi-Y 2, 3; Wheel Club 4; Boys' League 4. **Marteeny, Jeanne:** College Preparatory; Student Council 3; Homeroom Officer 1, 2; Masque of the Yellow Moon 3; Tri-Hi-Y 4.

**Maurer, Ray:** College Preparatory; Varsity Football 3, 4; Varsity Basketball 3, 4; Varsity Baseball 3, 4; Key Club 3, 4; Lettermen's Club 3, 4.

**McCarley, Barbara:** College Preparatory; Parnassus 1, 2, 3, 4; National Honor Society 3, 4; G.A.A. 1, 2, Secretary 3, Vice-President 4; Student Council 4; Girls' League Council 1; Valedictorian.

**McClelland, Ann:** College Preparatory; Guidance Board 4; Girls' League Council 1, President 4; Girls' League Cabinet 4; Senior Class Council; Hi-Teens 1, 2, Vice-President 4; W.C.S.O. 4.

**McCray, Norman:** College Preparatory; R.O.T.C. 1, 2, 4; Masque and Gavel 2; N.C.O. Club 2, Secretary 4; Sun Dial 4; Fencing Club 2, 4; Rotary Speech Contest 2.

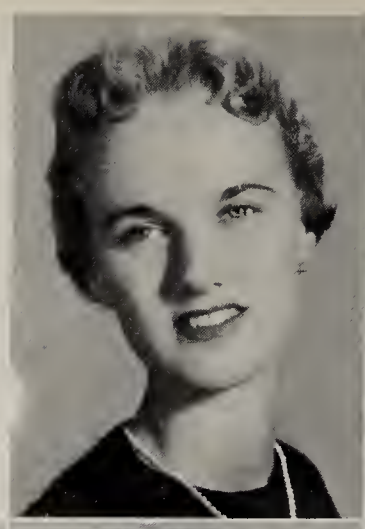

**McCrary, Marilyn:** College Preparatory; Girls' League Council 4; W.C.S.O. 4; Boys' League Sweetheart Candidate 4; Hi-Teens 3, 4; Mixed Chorus 3; Student Council, Committee Chairman 4. **McCuaig, Dorothy:** General.

**McDade, Roger:** College Preparatory; Varsity Football 3, 4; Varsity Wrestling 3, 4; Lettermen's Club 3, 4; Student Council 3; Hi-Y 3, 4. **McDanial, Alice:** General. **McDaniel, Jewell:** General.

**McCune, Pat:** College Preparatory; Westerner Staff 3, Photography Editor 4; Sun Dial Photography 4; Audio-Visual Club 3, 4; Wheel Club 3.

**McGinnis, Barbara:** Transfer from Phoenix Union 2; Secretarial. **McGonagle, Gayle:** Business; Stadium Club 1; Masque of the Yellow Moon 2. **McKelvey, Edward:** Pre-Engineering.

**McNeil, Joan:** Pre-Nursing; Western Probettes 3, 4. **McRuer, Marilyn:** Business; Girl's League Council 1, 2, 3, 4; Executive Committee 3, 4; Senior Class Council 4; Sun Dial 4; Hi-Teens 3, 4.

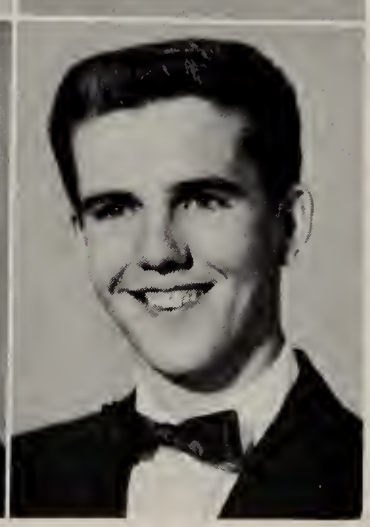

**McVay, Sandra:** College Preparatory; Parnassus 4; Cheerleader 3, Head Cheerleader 4; Jr.-Sr. Prom Committee Chairman 3; Class Assembly 2, 3, 4; Salad Bowl Princess Candidate 4; Masque of the Yellow Moon 1, 2, 3. **Mealey, Dick:** Pre-Engineering; Hi-Y 2, Secretary 3; Parnassus 2; Homeroom Officer 2; Key Club 3; Flying Club 3; Boys' Rifle Club 1.

**CRAZY MAN!** These cats, **Donna Angle** and **Francis Arnould,** are not only cool, they're comical.

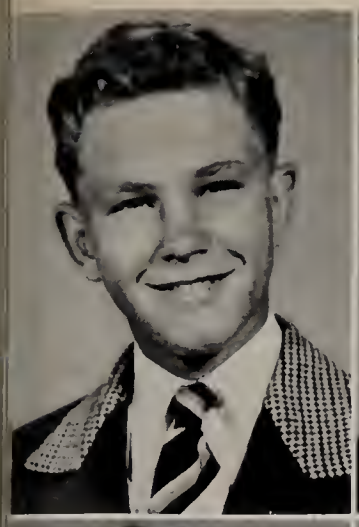

**Mellow, Edward:** General. **Meredith, Tommy:** College Preparatory; Wrestling 2, 3, 4; Freshman Baseball; Rifle Team 4; Freshman Football; J.V. Football 2, 3; Lettermen's Club 2, 3, 4; Hi-Y 2; Homeroom Officer 1, 2.

**Meyers, Pat:** College Preparatory; Hi-Teens 1, 2, 3, 4; Girls' League 1, 2, 3, 4; W.C.S.O. 2, 3, President 4; Productions 3, 4; Homeroom Officer 1, 2; Masque of the Yellow Moon 2, 3.

**Miller, Georgia:** Secretarial; Tri-Hi-Teens 4. **Miller, Kathryn:** Business; F.T.A. 2; A Cappella 3; Career Day Committee 3; Advanced Girls' Chorus 4. **Miller, Loren:** College Preparatory.

**Mills, Barbara:** College Preparatory; Hi-Teens 1, 2, 3, 4; W.C.S.O. 3, 4; Girls' League Council 2; Parnassus 4; Class Assembly 4.

**Mills, Sandy:** College Preparatory; Girls' League Council, Vice President 2; Hi-Teens 1, 2, 3, President 4; Homeroom Officer 1, 2; W.C.S.O. 3, 4; Class Assembly 3. 4. **Moeller, Karen:** College Preparatory; Parnassus 1, 2, 3, 4; National Honor Society 3, 4; Mixed Chorus 4. **Moreno, Juanita:** Secretarial; W.C.S.O. 4; Orchestra 1, 2, 3, 4; All State Orchestra 1, 3, 4; All Conference Music Convention 3.

EMBARRASSED! Here's **Sharon Farris** and **Larry Palmer,** The Most Embarrassable Girl and Boy of the Senior class.

**Morgan, Kay:** General. **Morton, Mary:** Transfer from Paulsbo, New Mexico 4; Homemaking; F.H.A. 4.

**Naylor, Milton:** Pre-Engineering; Varsity Football 2, 3, 4; Varsity Basketball 2, 3, 4; Varsity Baseball 2, 3, 4; Varsity Track 3, 4; Senior Class President; Representative to Guidance Board 3; Boys' State 3; Key Club 3, 4. **Neeleman, Leo:** General; R.O.T.C. 2, 3, 4; N.C.O. Club 4; Masque of the Yellow Moon; Military Night 2, 3, 4.

**Neiman, Arnold:** Pre-Engineering; Social Committee 2.

**Nodiff, Jerry:** General.

**Niles, Jayne:** General; Dance Club 1; Rambling Rollers 2, Treasurer 3, President 4; Productions 3; Hi-Teens 4, Cheerleader 3, 4; Masque of the Yellow Moon 2, 3.

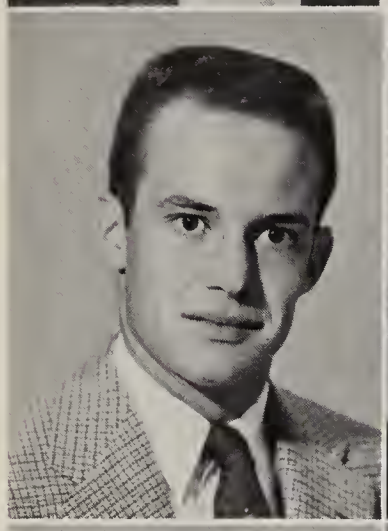

**Norris, Dean:** Pre-Engineering; Varsity Football 3, 4; Lettermen's Club 3, 4; Hi-Y 1, 2, 3; W.C.S.O. 2, 3. **Oblian, Gloria:** General; Tri-Hi-Y 4; Hi-Teens 2.

**Odell, Virgil:** General; Rambling Rollers 1, 2, 3, 4; Advanced Band 1, 2, 3, 4; Orchestra 2, 4; Graphic Arts Club 1, 2, 3; Masque of the Yellow Moon 1, 2, 3; All State Band 2, 3, 4. **Officer, Sharon:** Pre-Nursing; Western Probettes Vice-President 2, President 3, 4.

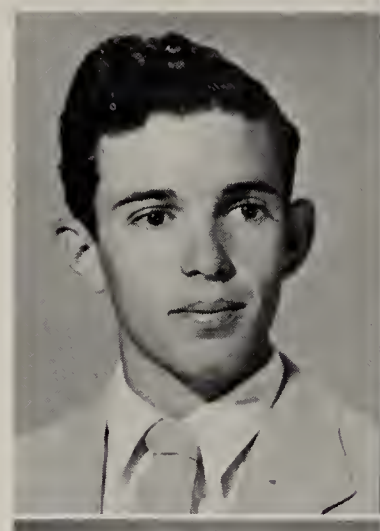

**Olive, Ronnie:** General. **Oliver, Bobbie:** General; Parnassus 1, 2; Senior Class Council; Hi-Teens 1, 2, 3, Secretary 4; Girls' League Council 1, 4; Assembly Committee 4; Class Assembly 3, 4.

**Olson, Deanna:** General. **O'Reilly, Geraldine:** Business.

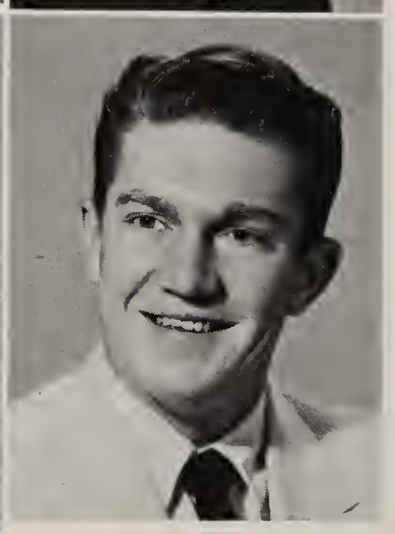

**Packard, Anita:** Transfer from North High 4; Secretarial. **Page, John:** College Preparatory; Hi-Y 1, 2, 3, 4; All School Play 2, 3, 4; Freshman Football; J.V. Football 2; Boys' League 1, 2, 3, 4; Homeroom Officer 1, 2.

**Paige, Chris:** Pre-Medicine; A Cappella 4. **Pale, Joan:** Transfer from Glendale High School 3; College Preparatory; Girls' League Council 4; Masque of the Yellow Moon 3; Hi-Teens 4; Class Assembly 4.

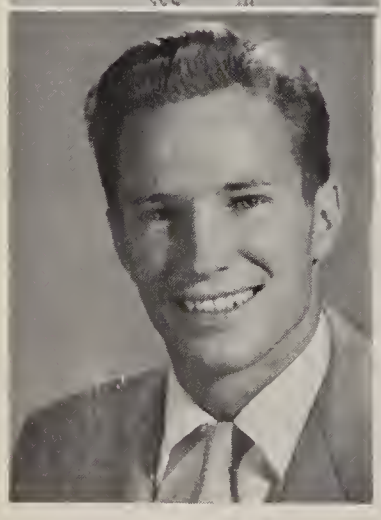

**Palmer, Larry:** General; Varsity Football 2, 3, 4; Varsity Wrestling 2; Class Assembly 2, 3, 4; Mixed Chorus 1; Lettermen's Club 3, 4; Jr. Sr. Prom Committee 3.

**Passey, Delight:** College Preparatory; Girls' League Council 2, 3, 4; Student Council 2, 3; Hi-Teens 1, 2, 3, .4.

**Patrick, Patsy:** Business; A Cappella 3, 4; Masque of the Yellow Moon 3.

**Peake, James:** College Preparatory; Band 3, 4; National Honor Society 3, 4; Parnassus 1, 2, 3, 4; Radio Club 1, 2, 3, 4; Masque of the Yellow Moon 3; Latin Club 2.

**Penberthy, Jim:** College Preparatory; Dance Club Vice-President 2; Class Assembly 2, 4.

**Peterson, Beth:** College Preparatory; Western Probettes 1; Stadium Club 3; Masque of the Yellow Moon 2, 3; Spanish Club 1.

**Peterson, Barbara:** Secretarial; Homeroom Officer 1, 2; Student Council 3, 4; New Student Committee Chairman 4; Masque of the Yellow Moon 2, 3; A Cappella 3. **Peterson, Eugene:** Transfer from Salt Lake City, Utah 3; W.C.S.O. 4; Lettermen's Club 3, 4; Wheel Club 3, 4; Varsity Basketball 3, 4; Varsity Football 4; Varsity Track 4.

**Petica, Ronnie:** College Preparatory; Rotary Speech Winner 3; School Winner of Constitution Oration 3; Boys' State 3; Masque and Gavel 4; Stage Arts 4.

**Petty, Clifford:** General.

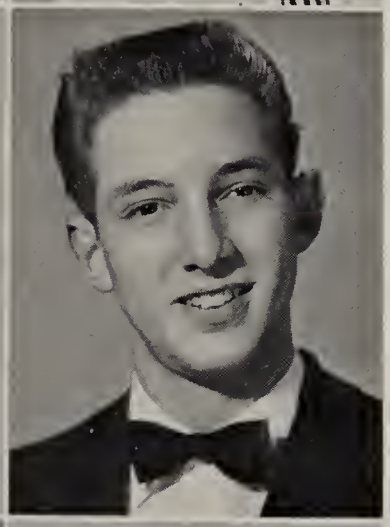

**Phillips, Judy:** College Preparatory; Parnassus 1, 2, 3, 4; National Honor Society 3, 4; Productions 3, 4; Foreign Exchange Student 3; Class Vice-President 3, 4; Girls' State 3. **Piester, Leroy:** College Preparatory; J. V. Rifle Team 2; Military Night 1, 2, 3; Photo Club 2; Flying Club 3; Masque of the Yellow Moon 2; Audio Visual Club 4.

**Polenske, Jim:** Business; Freshman Football; J.V. Football 2; Freshman Basketball; Freshman Track; J.V. Track 2; Class Assembly 3; Dean's Assistant. **Polk, Howard:** Pre-Medicine; Rotary Speech City Winner 1, 2; Fencing Club 1, 2; Follies 1; Golf Club 4.

**Pontius, Lenice:** College Preparatory; Masque of the Yellow Moon 2, 3; A Cappella 3. **Portalski, Stanley:** College Preparatory; R.O.T.C. 1, 2, 3, 4.

**Powers, Frankie:** College Preparatory; Girls' League 1; Hi-Teens 3, 4; Masque and Gavel 4; All School Play 4; Parnassus 4. **Powney, Carol:** Secretarial; Student Council 1, 2; Varsity Archery 3, 4; Archery Club 1, 2, 3; G.A.A. 1, 2, 3.

**Price, Clayton:** College Preparatory; Sun Dial Photographer 4; Mixed Chorus 3; Fencing Club 1, 2; Westerner Photographer 4.

**Price, Dixina:** College Preparatory; Pom Pon 3, 4; Girls' League Council 4; Parnassus 4; Hi-Teens 1, 2, 3, 4; Boys' League Sweetheart Candidate 4; Salad Bowl Princess Candidate 4.

**Prichard, Deanna:** College Preparatory; A Cappella 2; Rambling Rollers 3; Spanish Club 1; Tennis Club 1.

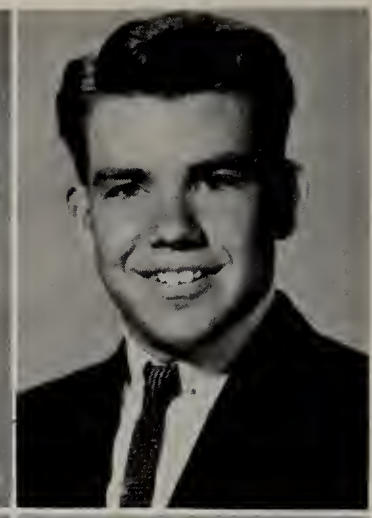

**Prickett, Hart:** College Preparatory; Parnassus 1, 2, 3, 4; National Honor Society 3, Vice-President 4; Cheerleader 2; Pom Pon 3, Captain 4; Election Committee 4; Sophomore Rotary Speech Winner. **Prillhart, Wanda:** Transfer from Seaford, Delaware 4; Advanced Girls' Chorus 4; Western Probettes 4. **Pyper, Walter:** Pre-Engineering; Parnassus 1, 2, 3, 4; National Honor Society 3, 4; Advanced Band 1, 2, 3, 4; All State Band 4; Orchestra 2, 3, 4; Class Assembly 2, 3, 4; Masque of the Yellow Moon 1, 2, 3; Rifle Club 1, 2, 3. **Raab, Elsie:** Homemaking. **Rabenowitz, David:** Pre-Engineering; Wheel Club Secretary 3, President 4; Student Council 4; Golf Team 3; Class Assembly 4; W.C.S.O. 4; Photo Club 1.

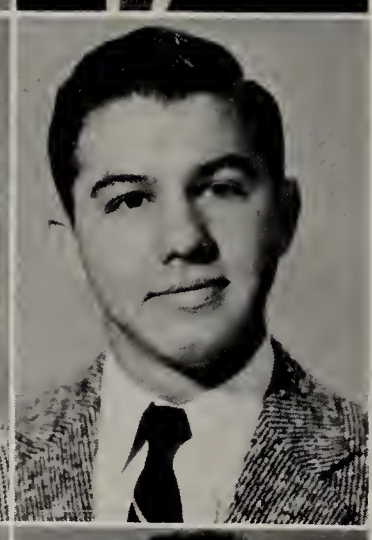

**Rae, Mary:** Transfer from Ontario, Canada 2; Pre-Nursing; Masque of the Yellow Moon 2, 3; A Cappella 3; Advanced Girls' Chorus 4. **Rambacher, Barbara:** Pre-Medicine; Western Probettes 3, 4; Rambling Rollers 1, 2, 3, 4. **Randolph, Ross:** College Preparatory; Boys' League Council 3, 4; Hi-Y Buccaneers 3, 4; Pep Club Treasurer 1; Varsity Track 3, 4; Masque of the Yellow Moon 3.

**Ransom, Jo:** Pre-Nursing. **Reale, Thomas:** College Preparatory; Sagebrush Shufflers 2, 3; Stamp Club 2, 3; Audio Visual Club 2, 3; Military Night 2; R.O.T.C. 2, 3; Masque of the Yellow Moon 2.

**Redmond, Judith:** College Preparatory; Girls' League Council 2, 3; Parnassus 1, 2; Class Assembly 2, 3, 4; Mixed Chorus 3, 4; Homeroom Officer 2; W.C.S.O. 3, 4.

**Reid, Diana:** Pre-Art; Scholastic Art Award 1, 2. **Revels, Jane:** Transfer from Denver, Colorado 4; Business. **Ritchie, Sally:** General.

Holding the title for the Boy and Girl with THE BEST PERSONALITY are **Howard Wolf** and **Linda Donoho.**

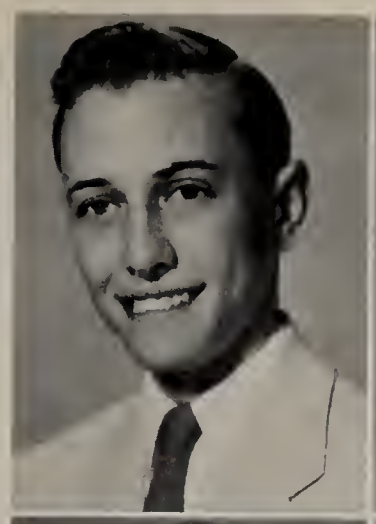

**Rivers, Frederick:** College Preparatory; All School Play 3, 4; Masque of the Yellow Moon 2, 3; R.O.T.C. Club 2, 3, 4; Homeroom Officer 3; Varsity Rifle Team 3, 4. **Rix, Bern:** General; Boys' Chorus 3; Mixed Chorus 4. **Rix, Bob:** General; Boys' Chorus 3; Mixed Chorus 4. **Robart, Bill:** General; Class Assembly 1, 2; Homeroom Officer 2. **Roberson, Loretta:** Homemaking.

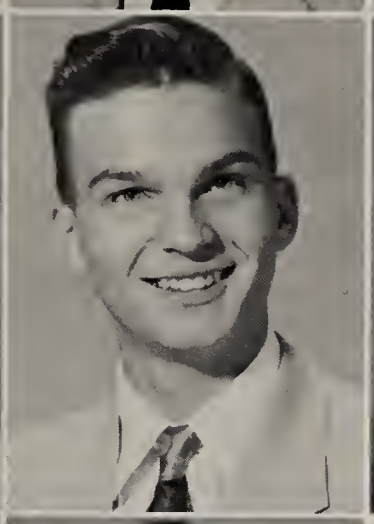

**Roberts, Carole:** Pre-Medicine; Homeroom Officer 2, 3; Student Council 2; Science Club Secretary-Treasurer 4; Parnassus 2, 3, 4; National Honor Society 3, 4; Orchestra 1, 2; Mixed Chorus 3, 4. **Roberts, Dennis:** Pre-Engineering; Mixed Chorus 2, 3, 4; Masque of the Yellow Moon 2, 3; R.O.T.C. 2, 3; Pep Club 1; Operetta 2; Boys' Chorus 1. **Robinet, Patricia:** Homemaking; Masque of the Yellow Moon 1; Parnassus 3, 4; National Honor Society 3, 4.

**Rochester, Nancy:** Transfer from Glendale High School 3; Secretarial; Homeroom Officer 3; Masque of the Yellow Moon 3; Tri-Hi-Teens 4; Senior Class Council. **Rodgers, Ginger:** Secretarial; A Cappella 4; Masque of the Yellow Moon 2, 3; Pep Club 1.

Voted The GIRL AND BOY MOST LIKELY TO SUCCEED ARE **Judy Phillips** and **Roger Beck.**

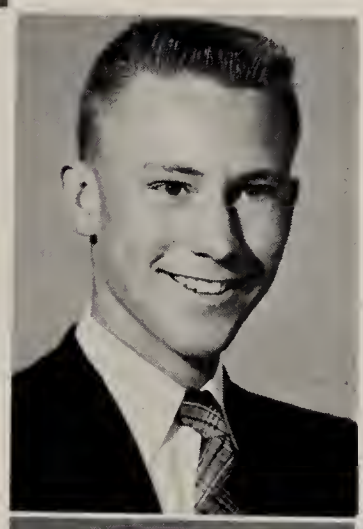

**Rodolff, Dale:** Pre-Engineering; J.V. Football 3; J.V. Track 3; Varsity Cross Country 4; Varsity Track 4.

**Rogers, Norma Gail:** Columbia, South America 1; Girls' League Council 3, 4; Hi-Teens 1, 2, 3, 4; Masque of the Yellow Moon 2, 3; Homeroom Officer 2. **Roles, Rochelle:** General. **Roncal, Avelina:** Pre-Nursing; F.H.A. 1, 2; Western Probettes 1, 2, 3, 4; A Cappella 2, 3; Masque of the Yellow Moon 2, 3; Advanced Girls' Chorus 4.

**Ropte, John**: Pre-Engineering; Science Club 4; Debate Club 3.

**Rose, Helen**: College Preparatory; Hi-Teens 2, 4; Student Council 4; Bowling Club 2; Masque of the Yellow Moon 1; W.C.S.O. 3.

**Rote, Wendell**: Transfer from North High 2; Pre-Medicine; Student Council 4; Wheel Club 4; Hi-Y 2, 3; J.V. Baseball 3; W.C.S.O. 4.

**Rountree, Isabelle**: College Preparatory.
**Rowland, Dennise**: College Praparatory; Hi-Teens 1, 2, 3, 4; Producitons 2, 3, 4; Salad Bowl Queen 4; Student Council 1, 2, 3; Class Assembly 2, 3, 4.

**Rudin, Morton**: Transfer from Los Angeles, California 4; Wheel Club 4; Masque and Gavel 4; Parnassus 4.
**Rushing, Shirley**: Transfer from Sunnyslope 4; Tri-Hi-Teens 4; G.A.A. 4.

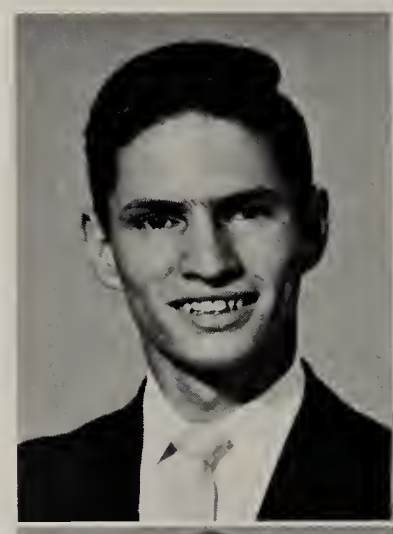

**Rutz, Myrna**: Pre-Nursing; Homeroom Officer 1; Varsity Archery 2, 3; Girls' Letter Club 3, 4. **Rymer, Ronald**: Pre-Medicine; Student Body Treasurer 4; Class Treasurer 2, 3; Key Club 2, 3, 4; Hi-Y 2, 3; Boys' State 3; Foreign Exchange Student 3.

**Sagawa, Kazuko**: College Preparatory; Class Secretary 1, 2, 3, 4; Parnassus 1, 2, 3, 4; National Honor Society 3, 4; Student Council 3, 4; Girls' League Council 4; D.A.R. Nominee 4. **Sanders, Patricia**: College Preparatory; W.C.S.O. 4; Band 1, 2, 3; Hi-Teens 3; Bi-Hi-Teens 4.

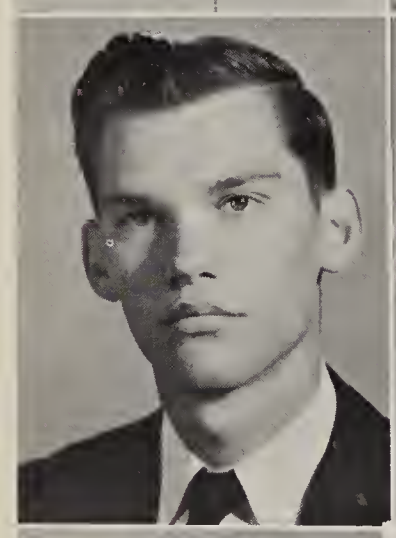

**Saxton, Ron**: Pre-Engineering; Rambling Rollers 1, 2, 3; Advanced Band 3, 4.
**Saye, Margaret**: College Preparatory.

**Schaffer, Bonnie**: General; Rambling Rollers 1, 2, 3, 4; A Cappella 2, 3; Advanced Girls' Chorus 4; Masque of the Yellow Moon 3. **Schmieder, Carl**: Pre-Engineering; Activity Committee 4; Wheel Club 3, Vice-President 4; Science Club President 4; Parnassus 1, 2, 3, 4; National Honor Society 3, 4.

**Schmitz, Robert**: College Preparatory; Homeroom Officer 1; Boys' League Representative 2.

**Scudder, Sandy**: General.

**Seaton, Sally**: General; Tri-Hi-Y 4; W.C.S.O. 4; Advanced Girls' Chorus 4.

**Senseney, John:** College Preparatory; Football 1; Baseball 1; Track 1; J.V. Football 2; J.V. Track 2; Boxing 4; Boys' League Representative 1, 2, 3, 4; Class Assembly 1, 2, 3, 4.

**Shaffer, Lynda:** College Preparatory; Parnassus 1, 2, 3, 4; National Honor Society 4; Student Council 3; Tri-Hi-Y 4; Productions 2, 3, 4; Masque of the Yellow Moon 2, 3.

**Shapiro, Maxine:** College Preparatory; Girls' League Council 2, 3, 4; Hi-Teens 1, 2, 3, 4, Treasurer 3; Jr.-Sr. Prom Committee 3; Productions 3, 4; Masque of the Yellow Moon 1, 3; Class Assembly 2, 3, 4.

**Sharp, David:** Pre-Medicine; Varsity Baseball 3, 4; J.V. Baseball 2; Key Club 3, 4; Hi-Y 2, 3, 4; Lettermen's Club 3, 4; Boys' League Representative 4; Homeroom Officer 3. **Sharpe, David:** College Preparatory; Band 1, 2, 3, 4; Orchestra 2, 3, 4; Wheel Club 3, 4; Printing Club 2; Masque of the Yellow Moon 1; Boys' League 4.

**Shaughnessy, Carole:** Secretarial; Mixed Chorus 3; Masque of the Yellow Moon 3; All School Play 2; Pep Club 1; G.A.A. 1. **Sheldon, Robert:** General; Orchestra 1, 2, 3, 4; Band, 1, 2, 3, 4; Masque of the Yellow Moon 1, 2, 3; Class Assembly 3; Fencing Club 1, 2, 3, 4; All State Orchestra 1, 2, 3, 4.

**Sherer, Ann:** College Preparatory; Freshman Class Vice-President; Girls' League Vice-President 3, President 4; Parnassus 1, 2, 3, 4; National Honor Society 3, 4; Girls' State 3; Exchange Student 3; D.A.R. Representative 4. **Shoob, Mark:** Pre-Law; Hi-Y 1, 2, 3, 4, President 3, 4; R.O.T.C. Officers' Club 3, 4; N.C.O. 2; J.V. Track 1; Masque and Gavel 3, 4.

**Siegel, Mark:** Pre-Engineering; Wheel Club 4; Audio-Visual Club 3, 4; All School Play 4; Class Assembly 4; Flying Club 3, 4; Homeroom Officer 2, 3; Masque of the Yellow Moon 3. **Sills, Stewart:** General.

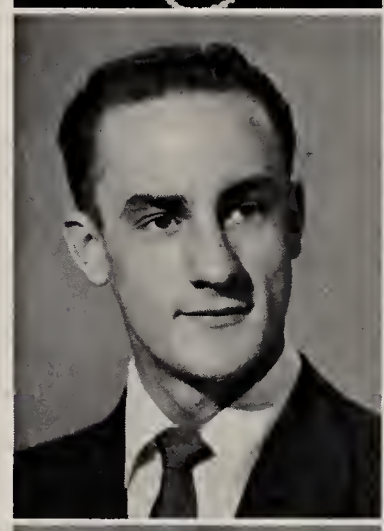

**Simpson, Kenneth:** General. **Sjoberg, Jackie:** General; Productions 2, 3; Hi-Teens 1. **Skipworth, Norma:** Homemaking; Orchestra 1, 2, 3, 4; All State Orchestra 1; Follies 1; All School Play 2, 3; F.H.A. 1, 2. **Sloan, Julie:** College Preparatory; Debate Club 4; G.A.A. 4; Rambling Rollers 4; F.T.A. 4; Class Assembly 3.

**Sloan, Linda:** College Preparatory; W.C.S.O. 2, 3, 4; Homeroom Officer 3; Hi-Teens 2, 3, 4; Parnassus 4.

**Smith, Bill:** General, Freshman Baseball; Freshman Basketball; J.V. Baseball 2; Varsity Baseball 3, 4; Hi-Y Buccaneers 4; Lettermen's Club 3, 4.

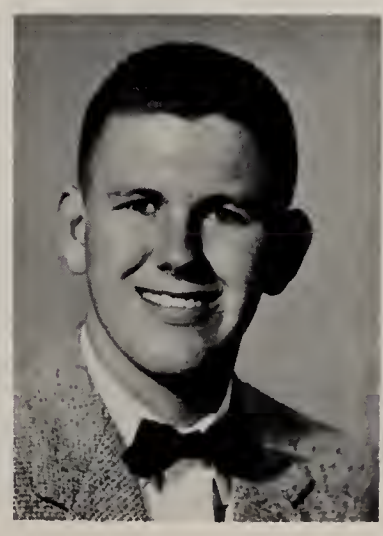

**Smith, Jan:** College Preparatory; Hi-Teens 1, 2, 3, 4; W.C.S.O. 1, 2, 3, 4; Parnassus 1, 2, 3, 4; National Honor Society 3, 4; Masque of the Yellow Moon 1, 2; Follies 1.

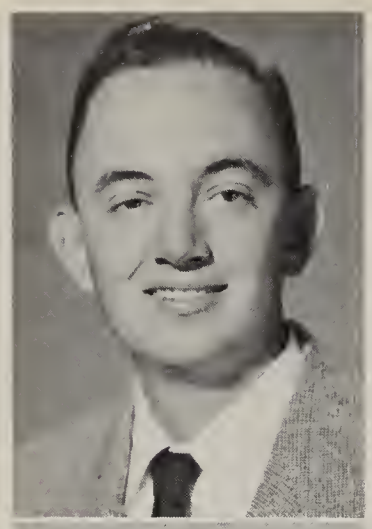

**Smith, Julian:** General.

**Smith, Mary Ann:** Secretarial; G.A.A. 1, 4; Badminton Club 4; Archery Team 4. **Smith, Nancy:** College Preparatory; Homeroom Officer 1, 2; Audio-Visual Club 2, 3, 4; Westerner Editor 4; Follies 1.

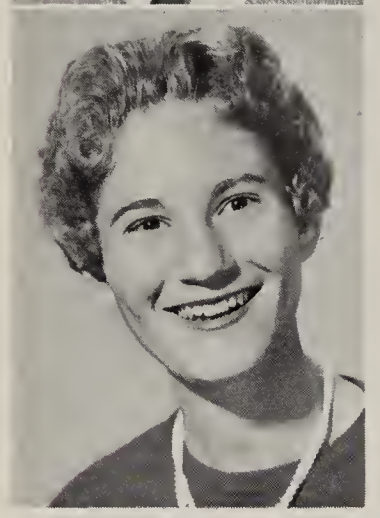

**Snoddy, Anne:** College Preparatory; F.H.A. 1, 2, 3, 4, President 4; Girls' Letter Club 3, 4, Secretary 4; G.A.A. 1, 2, 3, 4; Girls' League Council 3, 4; Parnassus 1, 2, 3, 4; National Honor Society 3, 4; Valedictorian. **Sopjack, Michael:** General. **Sparks, Richard:** College Preparatory; Varsity Baseball 3, 4; Student Government 4; Lettermen's Club 3, 4; Boys' State 3; Masque and Gavel 3, 4.

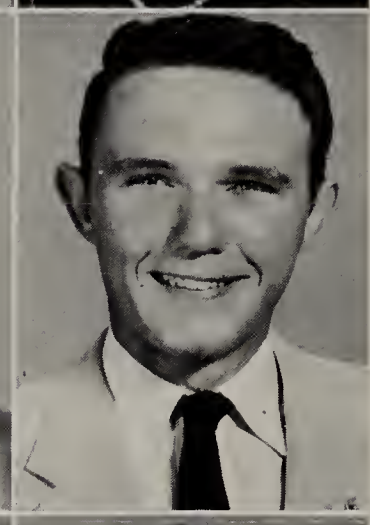

**Smolak, Natalie:** General; Tri-Hi-Y 4; Masque of the Yellow Moon 2, 3.

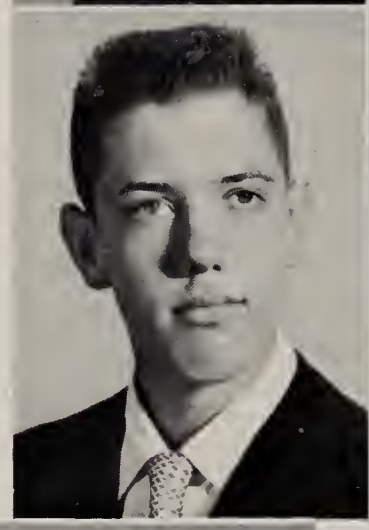

**Spaulding, Mark:** Pre-Engineering; Flying Club 3, 4; Audio-Visual Club 2, 3; National Science Teacher's Award 2. **Sperke, Delores:** General; Badminton Club 1; Hi-Teens 2; Homeroom Officer 3. **Spivack, Norma:** College Preparatory; Parnassus 1, 2, 3, 4; National Honor Society 3, 4; Masque and Gavel 3, 4; Creative Writing Club 1, 2, 3, 4; Class Assembly 4; Debate Club, Secretary 1, 2.

**Spray, Donald:** General; Photography 2, 3, 4; Aviation 3; Masque of the Yellow Moon 1, 2, 3; Military 1, 2, 3; Color Guard 1, 2, 3. **Staley, Mary Beth:** General.

**Stancoff, Maxine:** College Preparatory; G.A.A. 1, 2, 3, President 4; Girls' Letter Club 3, 4; Badminton Club 2, 3; Archery Club 4; Parnassus 3; Rambling Rollers 1. **Starr, Barry:** Business; W.C.S.O. 2; Rifle Team 1; 4-H 1.

A couple of great sports! **Milt Naylor** and **Sabin Stevens** voted **THE MOST ATHLETIC.**

**Starr, Tom:** General. **Stayman, Gail:** College Preparatory; Cheerleader 4; Hi-Teens 2, 3, 4; Class Assembly 3, 4; Jr.-Sr. Prom Committee 3; Productions 3; Masque of the Yellow Moon 2, 3.

**Steger, Lynda:** College Preparatory; Girls' League 1, 2, 3; Secretary 4; J.V. Tennis 1; Varsity Tennis 2, 3, 4; Productions 3, 4; Student Council 3, 4; Parnassus 1, 2, 3, 4; National Honor Society 3, 4.

**Stein, Saralyn:** Transfer from North High 4; College Preparatory. **Steinbronn, Patty:** Pre-Nursing; Follies 1; Majorette 1, 2, Head Majorette 4.

**Stevens, Sabin:** College Preparatory; Parnassus 1, 2, 3, 4; National Honor Society 3, 4; Varsity Tennis 2, 3, 4; Girls' State 3; Guidance Board 3; Student Body Secretary 4.

**Stowe, Jeanie:** College Preparatory; Parnassus 3, 4; Homeroom Officer 1, 2, 3; Girls' League 1, 2; Hi-Teens 1, 2, 3, 4; W.C.S.O. 2, 3, 4; Mixed Chorus 3, 4.

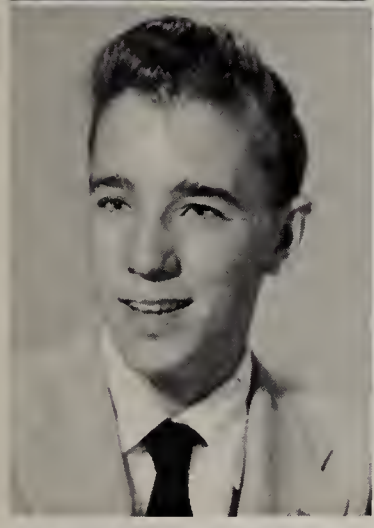

**Stuart, Richard:** Business; Parnassus 3, 4; Quill and Scroll 3, President 4; Key Club 3, 4; Hi-Y 2, 3; First Semester Sun Dial Sports Editor, Second Semester Sun Dial Editor 4; Westerner Sports Editor 4; Senior Class Council; Student Council 3, 4. **Stufflebeam, Perry:** Pre-Engineering; Masque of the Yellow Moon 1, 3; Band 2, 3, 4; Men of Note 3, 4; Radio Club 3, 4; Boys' League Representative 1, 2; Student Council 4. **Succi, Carolyn:** College Preparatory; Girls' League 1, 2, 3, 4; Hi-Teens 2, 3, President 4; Productions 4; Masque of the Yellow Moon 2, 3; Student Council 3; Girls' League Style Show 2, 3.

Hookie playing Seniors, **Gail Stayman, Frankie Powers, Jerry Bartholow, Margaret Saye, Carolyn Succi, Ken Anderson** and **Bobbie Oliver** are on their way for a day of fun at South Mountain on **SENIOR DITCH DAY.**

**Sugar, Margaret:** Homemaking. **Suhre, Dwain:** Transfer from Redmond, Oregon 4; College Preparatory.

**Sullivan, Clarence:** Pre-Engineering; Band 2, 3; Bowling Club 2; Tennis Club 4; Kings Club 4 **Sullivan, Mary Ann:** Transfer from Athens, Greece 4; Tennis Club 4.

**Swader, Belva:** College Preparatory; Masque of the Yellow Moon 2, 3; W.C.S.O. 4; Tri-Hi-Y 4.

**Swital, Steffie:** Secretarial; Orchestra 1, 2, 3, 4; Hi-Teens 1, 2, 3, 4; All State Orchestra 2, 3, 4.

**Sypherd, Margy:** Secretarial; Parnasuss 1, 2; Student Council 1, 2; Girls' League 3, 4; Hi-Teens 1, 2, 3; Vice-President 4; Sun Dial 3, 4; Masque of the Yellow Moon 2.

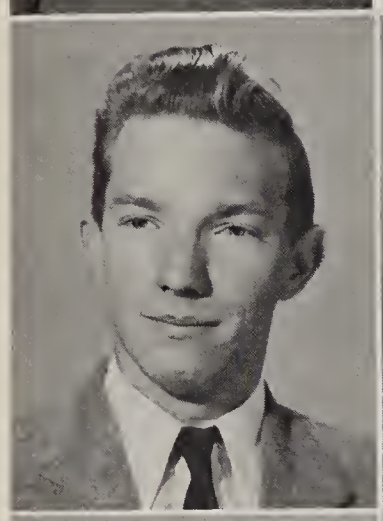

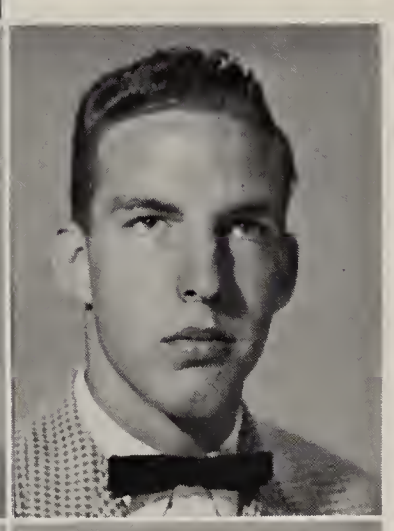

**Tackett, Gene:** Transfer from Tombstone 4; General; Productions Photography 4; R.O.T.C. 4; Y.F.C. Club 4. **Taubitz, Ronald:** General.

**Temple, June:** General. **Theilkas, Sharon:** College Preparatory; Girls' League Cabinet 3, 4; Girls' League Council 2, 3, 4; Masque of the Yellow Moon 2, 3; Hi-Teens 1, 2, 3, 4; Senior Class Council 4; W.C.S.O. 2, 3, 4; Student Council 2, 3; Parnassus 3, 4; National Honor Society 3, 4.

**Thomas, Marlene:** Secretarial; Masque of the Yellow Moon 1, 2; Hi-Teens 4. **Thompson, Dianne:** General.

**Thoroman, Nadine:** College Preparatory; Debate Club 1, 2; Creative Writing Club 1, 3, 4; Parnassus 3, 4; National Honor Society 3, 4; Sun Dial 3, Feature Editor 4. **Thron, Allan:** College Preparatory; Varsity Baseball 3, 4; Student Council 3, 4; Senior Class Council; Homeroom Officer 1; Hi-Y 4; Lettermen's Club 3, 4.

**Tomerlin, Audrey:** Business; Parnassus 1, 2, 3, 4; National Honor Society 3, 4; **Trayner, Alice:** General.
**Trimble, Marshall:** College Preparatory; Boys' League Representative 4. **Tropp, Penny:** Transfer from North High 4; College Preparatory; Hi-Teens 4.

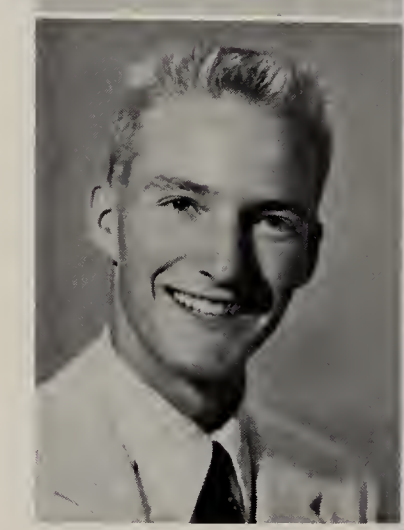

**Troutt, Bobby:** College Preparatory; Varsity Baseball 4; Student Council 2; Homeroom Officer 1, 2; Boxing 2; Hi-Y 2, 3; Senior Class Council.

**Tuck, Barbara:** Transfer from Scottsbluff, Nebraska 3; Hi-Teens 4; Masque of the Yellow Moon 3; A Cappella 3.

**Tumlinson, Thomas:** College Preparatory; Varsity Baseball 3, 4; Varsity Basketball 3; Boys' League Representative 4; Freshman Baseball; Freshman Basketball; J.V. Baseball 2; Lettermen's Club 4.

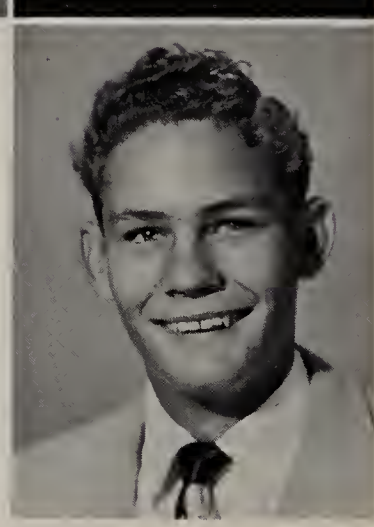

**Turner, Bert:** Business; Varsity Basketball 3, 4; Lettermen's Club 3, 4; Hi-Y 2, 3; J.V. Baseball 2, 3; Senior Class Council.

**Turrell, Jacqueline:** Transfer from Midland, Michigan 3; G.A.A. 4; Spanish Club 4.

**Ulinger, Karen:** Transfer from Scottsdale 3; College Preparatory; Tri-Hi-Teens 4.

**Utley, Judy:** Business; Parnassus 1, 3, Secretary 4; National Honor Society 3, 4; Girls' League Council 2, 3, 4; Masque of the Yellow Moon 2, 3; Hi-Teens 1, 2; G.A.A. 1, 2. **Van Camp, Donna:** Secretarial.

**Van Epps, Richard:** Pre-Medicine; Varsity Football 2, 3, 4, All State 4; Varsity Wrestling 2, 3; Parnassus 3, 4; Homeroom Officer 2, 3; Boys' State 3; Lettermen's Club 2, 3, 4; Hi-Y 2. **Vanderhoofven, Betty:** College Preparatory; A Cappella 2, 3; Advanced Chorus 4; Masque of the Yellow Moon 1, 2, 3.

**Van Hoose, Donna:** College Preparatory; Hi-Teens 1, 2, 3, 4; Productions 4; W.C.S.O. 3, 4; Homeroom Officer 2; Girls' League Council 4; Masque of the Yellow Moon 3. **Varner, Sim:** College Preparatory; Glee Club 1; Stadium Club 3, 4; Study Guidance 1, 2; Publications 2.

**Vesey, Shelby:** Secretarial; Standard Club 3; Stitch Club 1; Masque of the Yellow Moon 1, 3; Parnassus 2. **Walker, Dawn:** General.

**Ward, Dave:** General; Masque of the Yellow Moon 2. **Warren, Lelia:** Secretarial; Masque of the Yellow Moon 2, 3.

**Wasserman, Bob:** General; R.O.T.C. 2, 3, 4; Masque of the Yellow Moon 2, 3; All School Play 3, 4; W.C.S.O. 3; Class Assembly 2, 3, 4; Mixed Chorus 2, 3. **Waters, Karen:** General.

**Watts, Tom:** Transfer from Springfield, Illinois 2; College Preparatory; Band 4; Orchestra 2, 3; Orchestra Council 4; Class Assembly 4; All State Orchestra 4.

**Wayland, John:** Pre-Engineering; Varsity Football 2, 3, 4; Lettermen's Club 2, 3, 4; Key Club 4; Freshman Football; Hi-Y 2; Student Council 2, 3, 4.

**Webb, Lee:** General; R.O.T.C. 2, 3, 4; Military Night 3, 4; Masque of the Yellow Moon 3; Magic Club 3, 4; Audio-Visual 3, 4.

**Weinel, Barbara:** Homemaking; Modeling Club 1; Hi-Teens 1, 2, 3, 4; Student Council 4. **Wells, Dana:** College Preparatory; Varsity Baseball 2, 3, 4; Varsity Football 3, 4; Band 1, 2, 3; Boys' League Vice President 4; Hi-Y 1, 2, 3; Wheel Club 3, 4; W.C.S.O. 2, 3; Lettermen's Club 2, 3, 4. **West, Mary Jo:** College Preparatory; Band 3, 4. **Weteska, Gloria:** Business; Tri-Hi-Teens 4. **Wilhite, Richard:** General; Freshman Football; J.V. Football 2; Varsity Football 3, 4; Freshman Baseball; J.V. Baseball 2; Varsity Baseball 3, 4.

**Wilkinson, Ronnie:** College Preparatory; Student Council 2; N.C.O. Club 2, 3; Rambling Rollers 3; J.V. Wrestling 3; Kings Club 4. **Wilson, Alma:** Transfer from Bisbee, Arizona 1; Hi-Teens 1; G.A.A. 1. **Wilson, Lois:** College Preparatory; Band 3, 4; Sagebrush Shufflers 2.

**Wilson, Lois:** General; Rambling Rollers 1. **Wilson, Sue:** Pre-Art; A Cappella 3; Class Assembly 3; Archery Club 1; G.A.A. 1; Flying Club 3.

Working hard on decorations for the Bermuda Dance are **Nacella Berkelbach** and **Gail Stayman.**

**Winer, Kay:** General.

**Winn, Dixie:** College Preparatory; Senior Class Council; Masque of the Yellow Moon 1; Band 3, 4. **Wise, Richard:** General. **Wolf, Howard:** College Preparatory; Hi-Y Buccaneers 2, 3; President 4; W.C.S.O. 2, 3, 4; Freshman Basketball; J.V. Golf 2, 3; Varsity Wrestling 4; Parnassus 1, 2, 3, 4; Student Council 1, 2, 3, 4; Class Assembly 2, 3, 4.

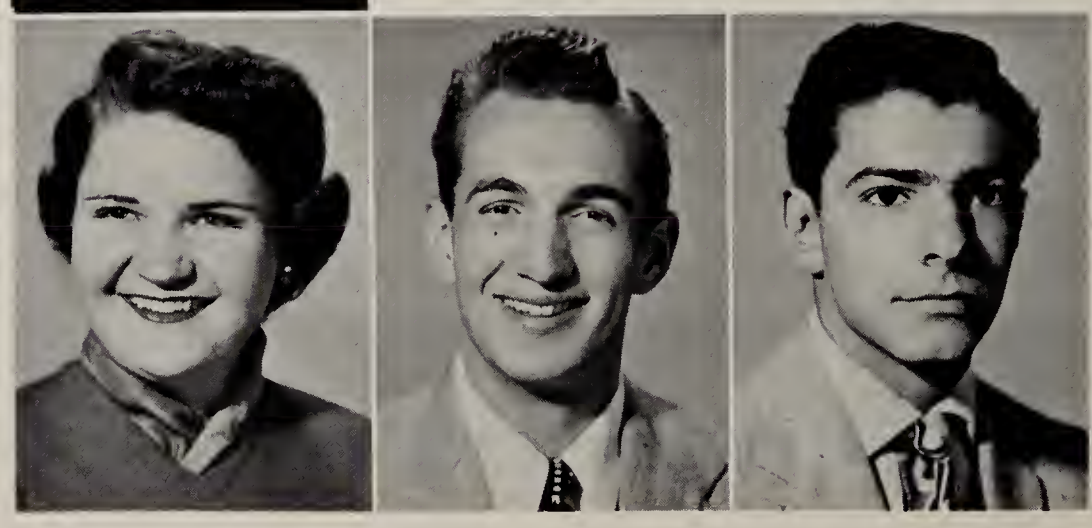

**Wood, Claude**: General; Rambling Rollers 1, 2, 3; Dean's Assistant 2, 3, 4; Homeroom Officer 2. **Woodmansee, Janice**: Pre-Nursing; Creative Writing Club 1; Western Probettes 1; Bowling Club 1; Masque of the Yellow Moon 1, 2, 3. **Wrather, Ann**: Transfer from Amarillo, Texas. 3; Secretarial; Student Council 4; A Cappella 3. **Wright, Donna**: Transfer from Muncie, Indiana 4; General. **Wright, Sue**: General.

**Wurster, Peter**: Exchange Student from Germany; Business; Key Club 4; Tennis Club 4; Key Club Assembly 4. **Wykoff, Walter**: General. **Yaeger, Terry**: College Preparatory; Girls' League Council 3, 4; Student Council 1, 2; Publications 3, 4; Follies 1; Masque of the Yellow Moon 2, 3; Homeroom Officer 1, 2.

**Yancy, Farrell**: General; Band 1, 2, 3, 4; Orchestra 2, 3, 4; Varsity Cross Country 3, 4; Homeroom Officer 2; All School Play 3; Band Head Drum Major 4. **Yarnick, Frances**: College Preparatory; Masque of the Yellow Moon 2, 3; Homeroom Officer 1; Hi-Teens 1; G.A.A. 1, 2; Dance Club 1.

**Younie, Lynn**: Pre-Engineering.

Having a wonderful time at the **SENIOR BANQUET** are **Norma Gail Rogers, Jack Daniel, Roberta Carpenter, Dick Johnson, Kay Kelly** and **Russell Duff** seated at the piano.

**Zachau, Bradly**: General. **Zakas, Harry**: Business; R.O.T.C. Staff Officer 4; N.C.O. Club 2; Masque of the Yellow Moon 2.

# SENIOR

# CLASS

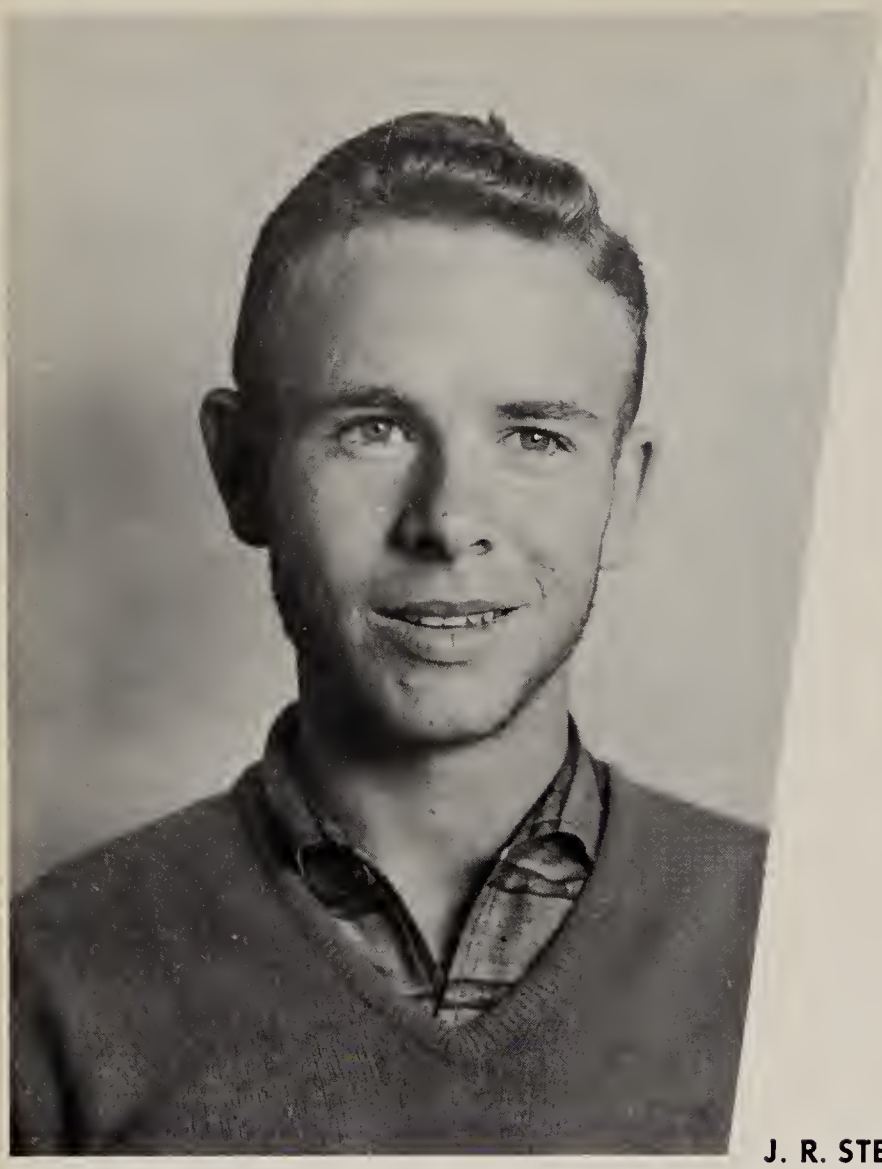

**J. R. STEPHENS**
President

ABOVE:
**LIZ KESLER**
Vice-President
ABOVE LEFT:
**ANN KELLY**
Secretary
LEFT:
**CATHERINE TENG**
Treasurer

# JUNIORS

If a helping hand you are looking for you can depend on Junior Sponsors **Ralph Frantz,** and **Margaret Doyle** for the guidance you need.

Doin' their duty heading the Junior-Senior Prom committees are these good looking guys and gals. They are, **Front Row:** Ann Kelly, Catherine Teng, Gretchen Hoover, and Katie Turner. **Row 2:** Liz Kesler, Eddie Eisele, Kathy Hurley, Maren Mouritsen, J. R. Stephens, and Larry Betts.

ABOVE: The Juniors have a star studded cast in their annual assembly. Reading **left to right** are J. R. Stephens, Evelyn Kaufman, Jay Cohen, Jerry Bond, Dick Dippold, Cy Kobey, Nancy Standlee, Gordon Smith, Sue St. John, Maren Mouritsen, Toby Franks, Nancy Babel, Eddie Cribb, Judy Dana, Dixie Smith, Linda Haimes, Ann Kelly, Hugh Blue, Mary Ellen Willey, Lona Olson, Ellen Lucas, Jim Mason, Susan Beale, Deane Morris, La Donna Anderson, Diane Rose, Jacque Payne, Nancy Mills, Kathy Hurley, Liz Kesler, Janice Hunter, and Janet Johnson. AT RIGHT: Barbara Krebs, Martha McKown, and Mary Ellen Willey hold their West High pennants that their class sells annually.

# CLASS ACTIVITIES

BELOW: **Vote seekers** smile happily as approaching elections draw nearer and nearer to the day when Ann Kelly, Judy Dana, Gretchen Hoover, Phyllis Herzberg, Barbara Krebs, front row, and J. R. Stephens, Hugh Blue, Gerald Oehm, and Janice Hunter, back row, will quiver in their boots until the returns are read. BELOW RIGHT: Members of the **Junior Class Council** are **Front row:** Nancy Mills, Nancy Babel, Cathy Teng, Gretchen Hoover, Kathy Hurley, Ann Kelly, Mary Ellen Willey, Judy Dana. **Row 2:** Twyla Howe, Toby Franks, Maren Mouritsen, Liz Kesler, Diane Rose, Nancy Gracey, Roe Ann Ellerby, Phyllis Herzberg, Sharon Rains. **Row 3:** Jerry Bond, Bill Mast, Jay Cohen, Bob Kaufman, David Emerson, Max Ramenofsky, Eddie Eisele, and J. R. Stephens.

Tony Abraham
Karen Anderson
Richard Balestriere

Joal Adler
La Donna Anderson
Beth Barer

Ronald Ahlrick
Dan Anstett
Barbara Barnhart

Billie Jeanne Alkire
Marilyn Arnold
Linda Barnhart

Marla Allen
Ute Arnold
Jackie Barnhill

Patricia Amburgey
Glenda Atherton
Sandy Bauer

Diane Armbuster
Nancy Babel
Judy Baumann

Betsy Armstrong
Carol Bailey
Ruth Bays

Susan Beale
Jacque Bingham
Hugh Blue

Carol Beckett
Pauline Binkley
Jan Bolin

Dan Beckman
Betty Bissell
Jerry Bond

Kenneth Belsher
Harold Black
Marthanna Booker

Bob Bergstrom
Charles Blackford
Pat Boraser

Jim Bennett
Gay Blanchard
Bill Bowles

Larry Betts
Barbara Bland
Carolyn Boyd

Ralph Bianco
Don Blaser
Virginia Boykin

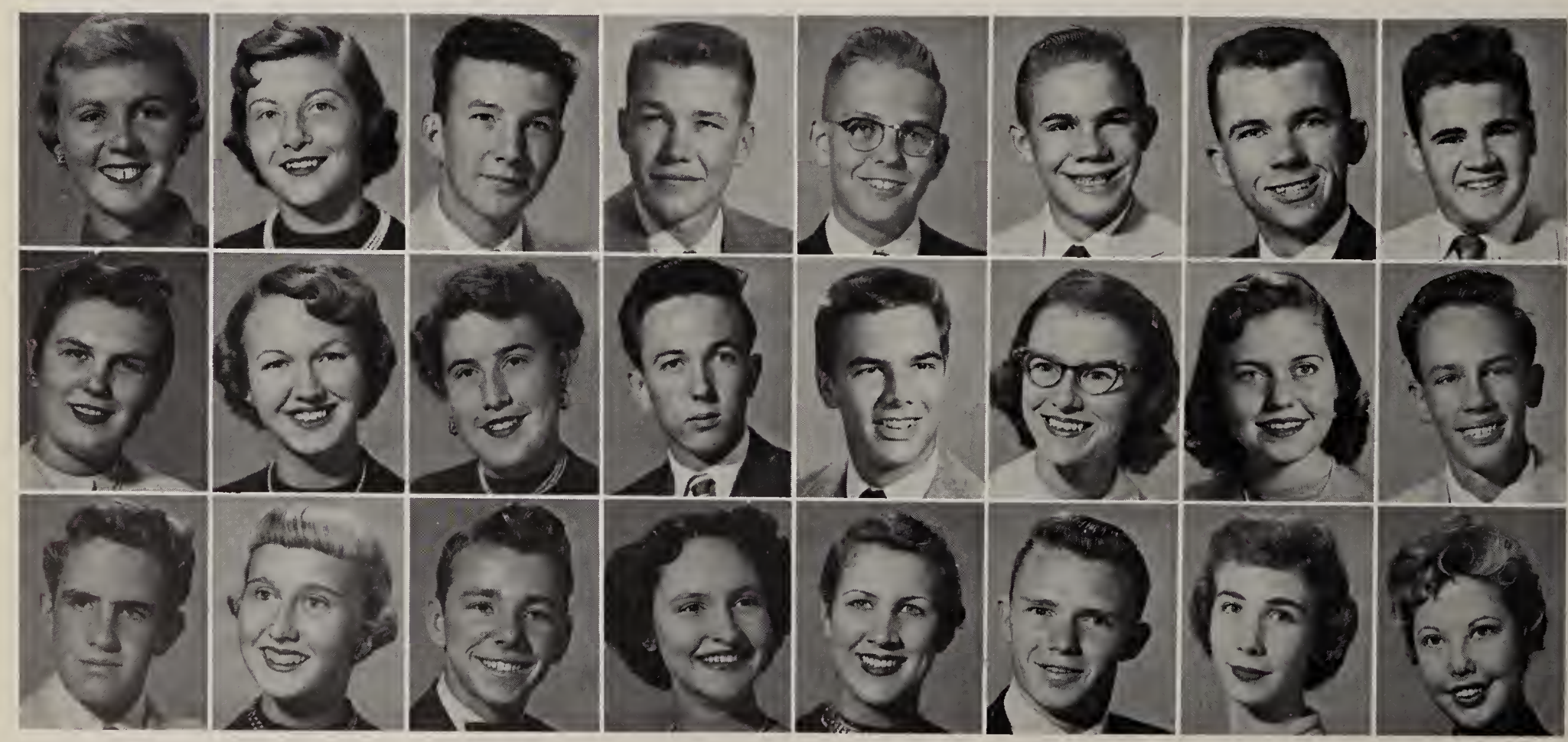

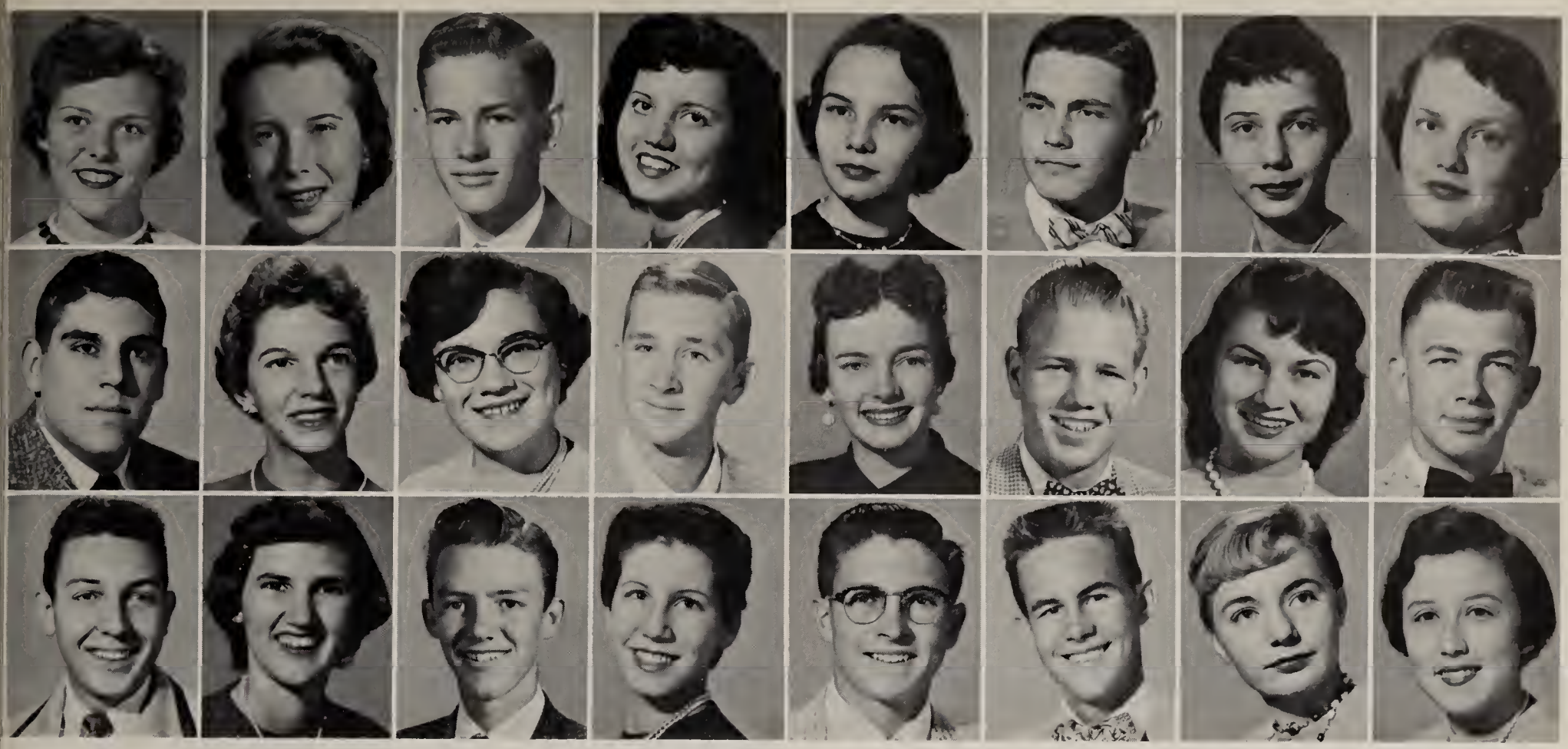

Ruth Boynton
Sid Brooks
Grant Buttke

Linda Bradley
Judy Brower
Barbara Bylo

Bud Braman
Bonitta Brown
Jim Calhoun

Janice Brewer
Don Brown
Jeanne Campbell

Cherolyn Briscoe
Gail Brown
Bob Cannon

Dale Britt
Wayne Brown
James Carroll

Peggy Britt
Barbara Burton
Myra Carter

Sherlene Brooks
Maurice Burton
Pat Castro

Don Cherry
Robert Conrad
Dee Davis

Ronnie Chesney
Steve Conrad
George Davis

Bob Christner
Maryann Cook
Glenda Davis

John Cline
Beverly Coplan
Judy Dana

Barbara Coates
Patsy Corbett
Bill Delbrook

Colleen Coates
Lois Corpe
Gary Deery

Jayson Cohen
Betty Cosgrove
Carol De Frees

Deana Coisser
Eddie Cribb
Karl Dennison

Soniia Dick
Judy Drummond
Andi Eaton

Dave Doerrer
Kathryn Dwyer
Carol Egan

Carolyn Divelbess
Elizabeth Duncan
Marianna Edwards

Bill Dolphin
Martha Eason
Nancy Ehlers

Studying the remains of a semester's papers, books and odds and ends are **Layle Rice, Alice Ritchie,** and **Ardith Nickel.**

Ed Eisele
Dick Field
Jack Franklin

David Emerson
Susan Fink
Mimi Fraser

Tom Evans
Margie Lee Foster
Joanne French

Steve Fawcett
Gary Fraser
Carol Futrelle

Roe Ann Ellerby
Larry Fifer
Toby Franks

Chuck England
Colleen Fleck
Dolores Freiheit

Rex Faulker
Sue Foster
Bobbie Fulkerson

Jim Feldt
Judy Frane
Mary Pat Ganes

Portraying the Navy in the **JUNIOR ASSEMBLY** are **Toby Franks, Maren Mouritsen,** and **Nancy Babel,** in front; **Dick Dipple** and **Jay Cohen,** in back.

Judy George
Sherry Goolsby
Virginia Graham

Kathlee Ginn
Bernard Goss
Shirley Gray

Horace Gardner
Murry Goodman
Nancey Gracey

Judy Gettig
Charles Gose
Ray Gray

Robert Green
Linda Haimes
Wayne Hammell

Nancy Groves
John Hall
Nancy Hamole

Gail Gustafson
Paula Hall
Artice Hanna

Stephen Haehl
Bill Haller
Nancy Hartman

Mary E. Greer
Jacque Haimes
Arthur Halley

Jo Ann Gross
Alan Hall
Don Hammon

Janet Guild
Lynda Hall
Kathy Hancox

John Guthrie
Fred Hallberg
Sonja Harrison

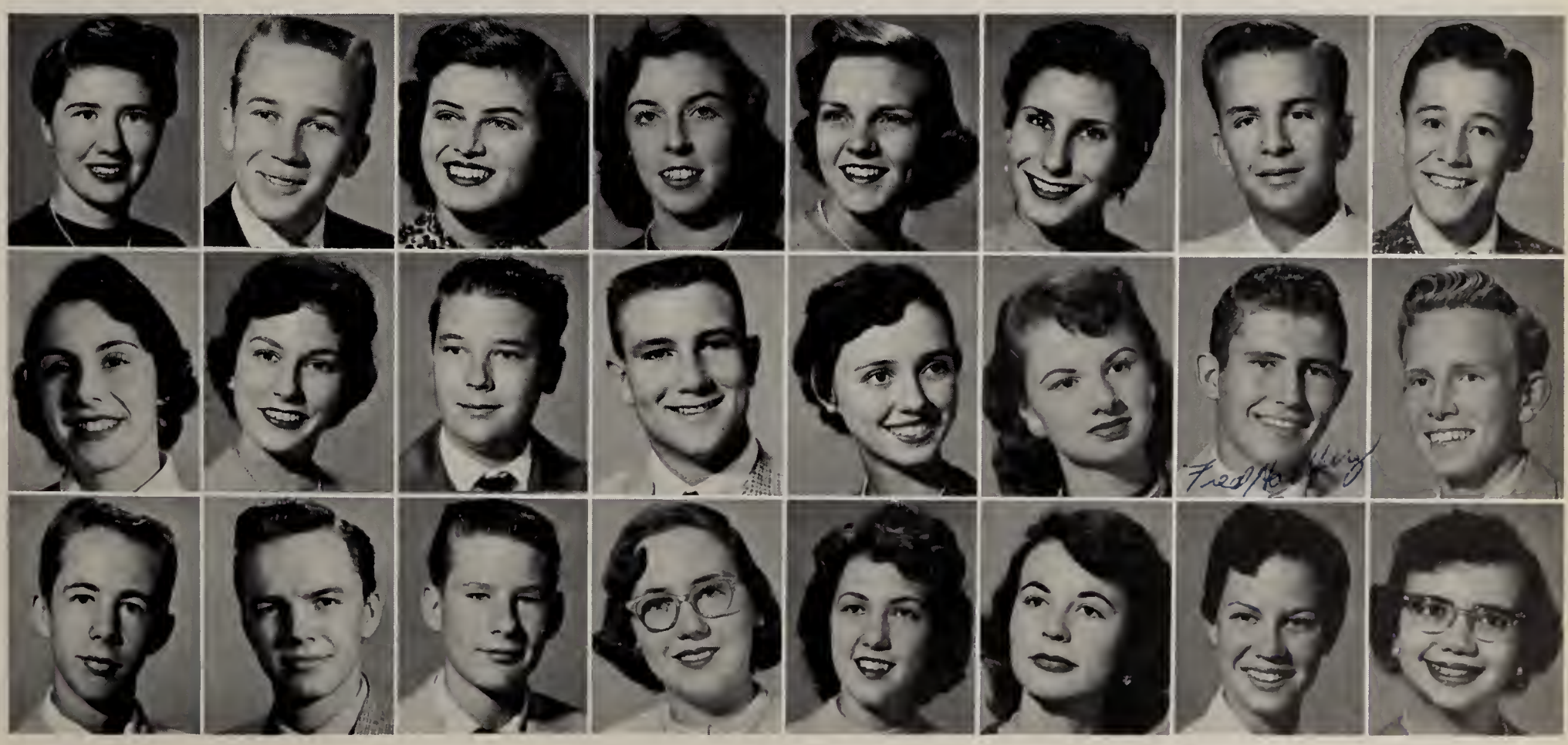

Clyde Haviland
Jim Hill
Gretchen Hoover

Kathlyn Heard
Carlos Hobson
Deanna Howick

Selma Helvie
Eugene Holmes
Jim Hughes

Glenda Hester
John Hooker
Janice Hunter

Marion Hazelett
Sheri Hitchcock
Ronnie Horner

Phyllis Herzberg
Harry Hoffman
Twyla Howe

Neal Herl
Roberta Holmes
Paul Hunt

Susan Hicks
Keith Hooker
Kathy Hurley

Mary Beth Jackson
Sue Johnson
John Kiedaisch

Elaine Jennings
Judy Jones
Ann Kelly

Carole John
Mike Kamper
Liz Kesler

Jon Johnson
Bob Kauffman
Kay Kinsey

Ken Judd
Barbara Jones
Ronnie Keller

Ruth Jennings
Janet Jordan
Glenna Jean Kent

Janet Johnson
Sonny Kaplan
Diane Kreider

Myrna Johnson
Evelyn Kaufman
Myrna Knoblock

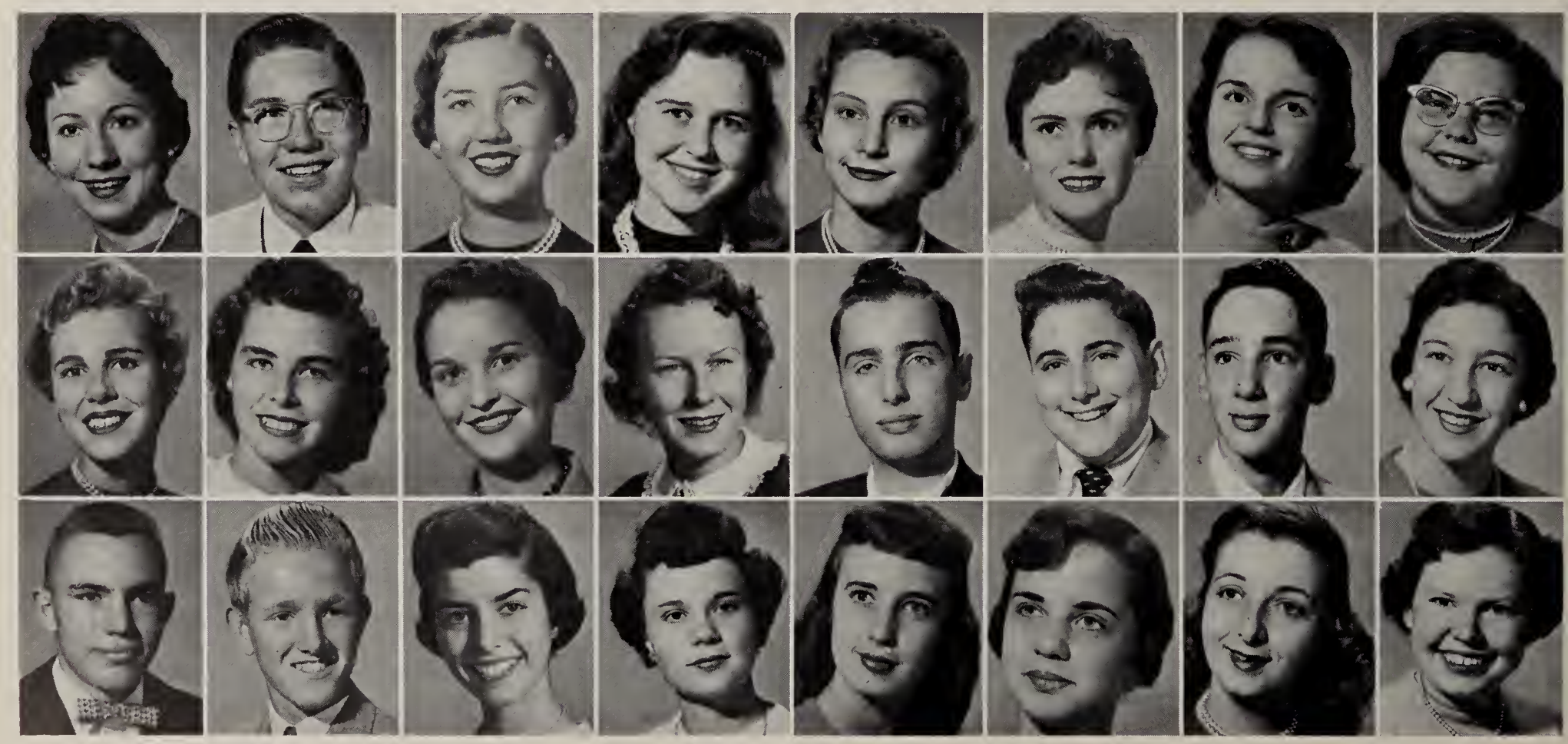

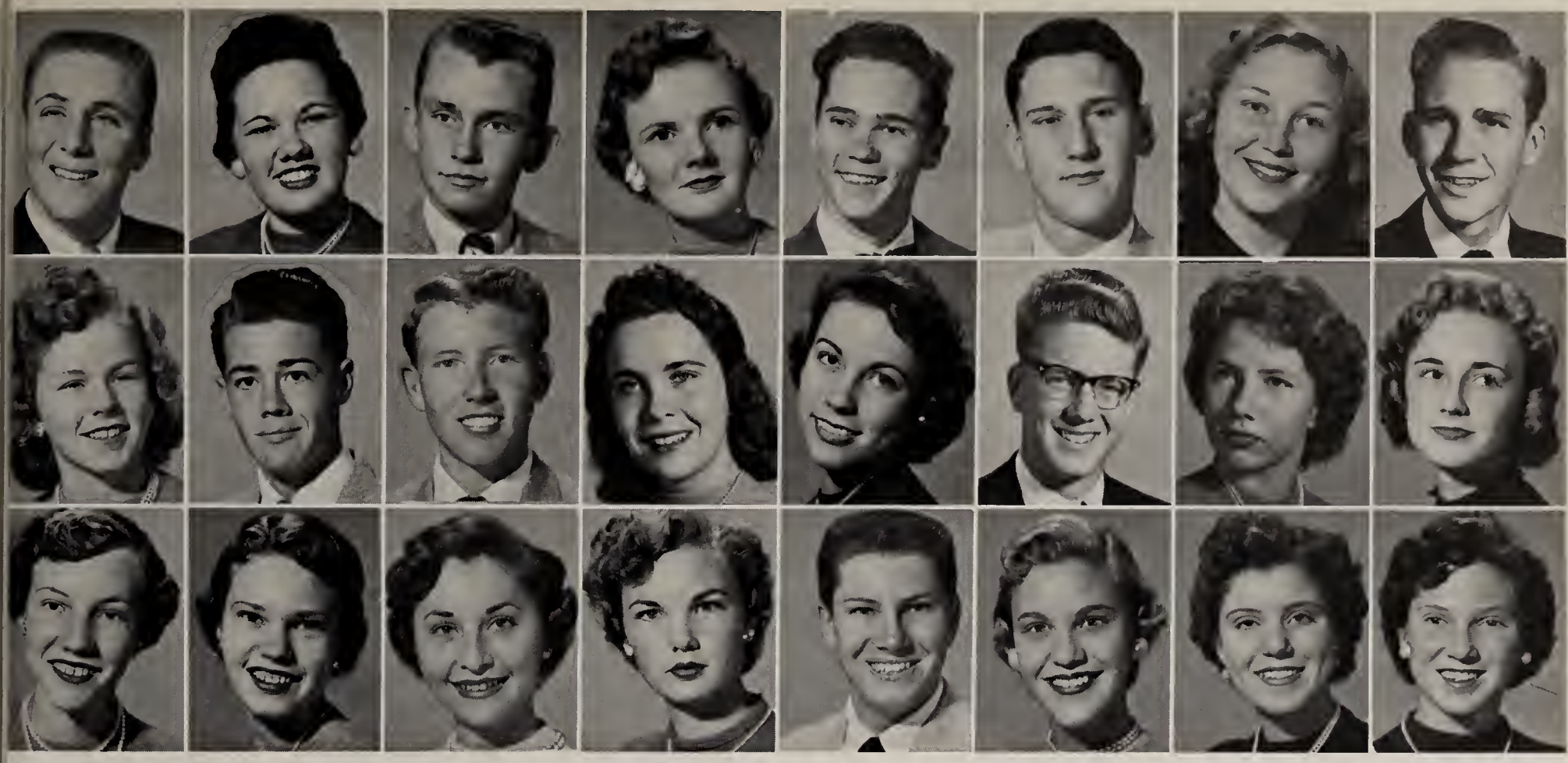

Cyril Kobey
Nancy Landis
Barbara Lawler

Jerri Kostewa
Don Lane
Ruth Leatham

Howard Kramer
Charles Lang
Shirley Lee

Barbara Krebs
Dorothy Lanning
Carol Lillywhite

Robert Kuhn
Linda Laraway
Don Lincoln

Bill Kulik
David Larson
Linda Lenz

Phyllis Kunaschk
Mary Sue Larson
Faye Lynn Lester

Bill Laber
Arden Lawrence
Judy Look

Bernice Low
Katherine
McDonald
Norman Marcus

Ellen Lucas
Rod McDougall
Jan Marlin

Leon McClendon
Kathleen
McDonough
Bob Marque

Sandy McCown
Bill McEowen
Jean Marquess

Jim McCoy
Martha McKown
John Marshall

Sharon McCraig
Elliott Mackey
Doug Martin

Sandra McCrary
Loretta Major
Jan Martin

Kasey McCulley
Joe Manning
Trudy Martino

Bill Mast
Ann Meadows
Alex Merendino

Elton Leon Matlock
Alice Mendenhall
Ellen Meuser

Gary Mattson
Paula Menser
Barbara Michael

Myron Maxwell
Diana Meredith
Marilyn Midkiff

"BABY IT'S COLD OUTSIDE" is the record that's spinning as Evelyn Kaufman and Cy Kobey do their pantomine.

Drene Mikos
Nancy Moore
Bill Morrow

Donna Miller
Louise Morgan
Maren Mouritsen

Judy Miller
Suzanne Morgan
Mary Lee Mulherin

Lynn Miller
Deane Morris
Mike Mulholland

Sue Miller
Roy Morrison
Willetta Munsil

Nancy Mills
Larry Morse
Virginia Murray

Jack Minneci
Kay Moss
Bill Myers

Phyllis Moore
Barbara Morrow
Darleen Myers

**Kathy Patterson** smiles on her work while **Susan Fink,** left, and **John Cline** find that next year's work will take some studying to make the good grades they all wish to receive.

Sandra Nathy
Ardith Nickel
Gerold Oehm

Bill Nerenberg
Paul Nhare
Walter Oelkers

Cora Sue Napier
Carl Newby
Marcia Nygaard

Bill Neely
John Nickum
Marjorie Oein

Gloria Ornelas
Jean Palmer
Anita Pepping

Karen Ostlund
Pat Partin
Johanna Pool

Carole Overson
David Payne
Andrea Polen

Fred Padgett
Dona Pendergast
Judy Pritts

Lona Olson
Bruce Palmer
Joe Pennington

Phyllis Orvens
Kenneth Parrish
Myrna Petty

Bill Oswald
Kathy Patterson
Larry Popkin

Donna Padgett
Jackie Payne
Wyla Powell

John Proll
Max Ramenofsky
Don Richard

Paul Prychodnick
John Randall
Wilene Ricker

Aloha Pulley
Hope Raskin
Wynne Riggs

D. K. Pulley
Janet Redding
Alice Ritchie

Carmen Quintana
Dave Reinhold
Maxie Roberson

Susan Radnich
John Reninnger
David Roberts

James Rae
Osborne Reynolds
Judy Roberts

Sharon Rains
Layle Rice
Anita Robins

Jim Rock
Mary Rutledge
Jo Ann Schuman

Betty Rogers
Earlene Salm
Joan Schwarz

Sue Rogers
Betty Sanderson
Larry Seaman

Don Rogow
Lynn Saracino
Beverly Seick

Evelyn Rohde
Charlotte Shackelford
Janice Seick

Diane Rose
Tom Schlosser
Kelly Seidel

Sallie Rolan
Mary Kay Schmidt
Kathie Selden

Al Rubin
Ward Schumack
Maxine Senrow

Marilyn Sharp
Pat Smith
J. R. Stephens

Jean Shaurette
Ruthie Smith
Michiel Stone

Saundra Sue Shultz
Herb Sperber
Gerald Strong

David Skipworth
Alayne Spivey
Sharon Strotjost

Emily Skipworth
Linda Sponcel
Sue St. John

Dixie Smith
Mary Sue Stallcup
Juanita Stulce

Glenna Smith
Nancy Standlee
Carlo Succi

Gordon Smith
Marilyn Stein
Jim Sullivan

Suzzane Suloff
Leonard Thomas
Fred Wade

Don Summers
Dixie Thompson
Mariruth Walker

Christine Swenson
James Trayner
Larry Walsh

Jo Taylor
Linda Tuck
Glenda Wann

John Taylor
Billene Turnbow
Dick Ward

Robyn Taylor
Kaydie Turner
Pat Ward

Catherine Teng
Roberta Tweedy
Bob Watkins

Jessica Thomas
Bruce Vermazen
Doris Watkins

Sandra Watts
Harriet Lois
Weintraule
Carol White

Carol Webb
Jerry Westrope
Marjorie White

Ruben Waymen
Jolene Wessinger
Kay White

Marilyn Webb
Shirley Wetgel
Nancy White

Around noon each day the Juniors find all their thoughts turn to their favorite subject — **food**

Tom Willett
Lilly Wong
Norman Zaslow

Carole Williams
Donna Woods

Margaret Williams
Mary Lou Woods

Glenda Wolfe
Donna L. Wright

Mary Ellen Willey
Elaine Woodell

La Vonne Williams
Earleene Woods

Bill Willis
Mary Worrell

Will Womack
Jean Young

# CLASS ACTIVITIES

**Above:** Recording poems from English Literature is a familiar sight in **Mr. Carnahan's ENGLISH CLASS. Left to right** are: Norman Marcus, Judie Brower, and Anita Robins. **At left:** Doing the long, hard job of silk screening the annual section pages are **BRUCE PALMER** and **MARLA ALLEN. Below left:** Don Summers reads to his **6TH HOUR AMERICAN HISTORY** class as they listen attentively. **Below: MR. MAZER'S 4TH HOUR AMERICAN HISTORY** class finds time to arrange displays on the bulletin board. **Left to right** are: Martha McKown, Margaret Williams, and George Davies.

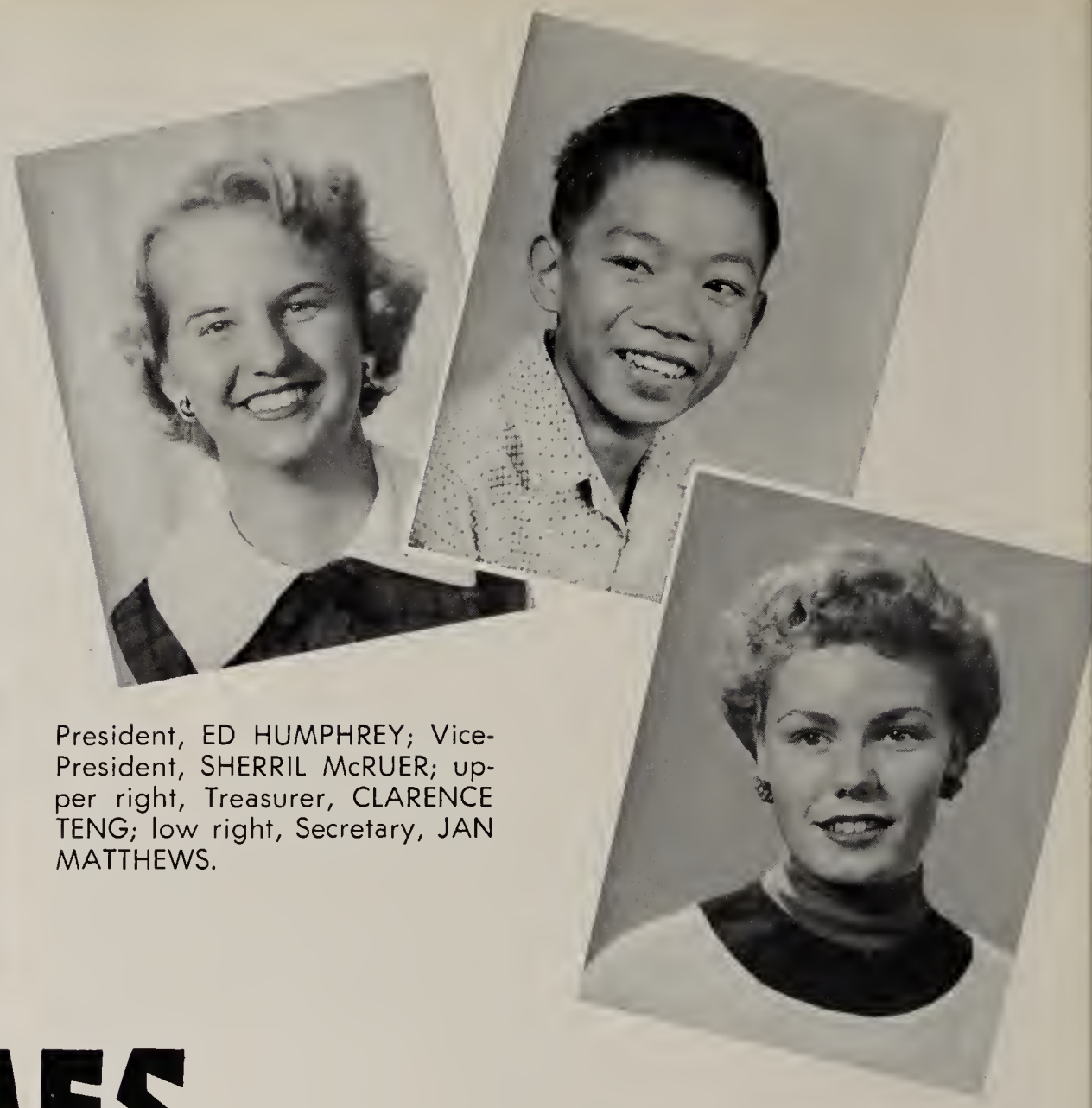

President, ED HUMPHREY; Vice-President, SHERRIL McRUER; upper right, Treasurer, CLARENCE TENG; low right, Secretary, JAN MATTHEWS.

# SOPHOMORES

**Sophomore sponsors**, Mr. Lewis Burch and Miss Bette Plew.
Lower right, Sophomore Class Council, **left to right, Front row:** Kay Larson, Sue Ann Dahl, Jan Matthews, Sherril McRuer, Marie Mondo, Lani Leal. **Row two:** Don Smelick, Carole Schwaemmle, Sherry Bohanen, Sherry McCloskey, Ricki Black, Barbara Bentson, Judy Gray, Mary Bonnickson, Margaret Hull, Mike Gollub. **Row three:** Jim Cogan, Tim Lann, Joe Romley, Stan Brandenburg, George Waldmann, Gary Wright, Pete Ulinger, Ed Humphrey, Bill Pogue, John Jones.

**Above:** Jerry Gelb and Marian Hamburger discuss outer space relations which was the theme of the **SOPHOMORE ASSEMBLY. Above left:** A group of energetic **BIOLOGY** students discuss one of their numerous laboratory assignments. **Left:** Dear John! as done by Chuck and Stuart Kirkman in the fabulous Sophomore Assembly. **Lower left: "OUT OF THIS WORLD"** was the Queen Marsian dance as done by Sharon Parks, Sharon Bohannen, Barbara Benson and Nancy Pale. **Below:** A group of bright **SAFETY ED.** Students discuss first aid techniques.

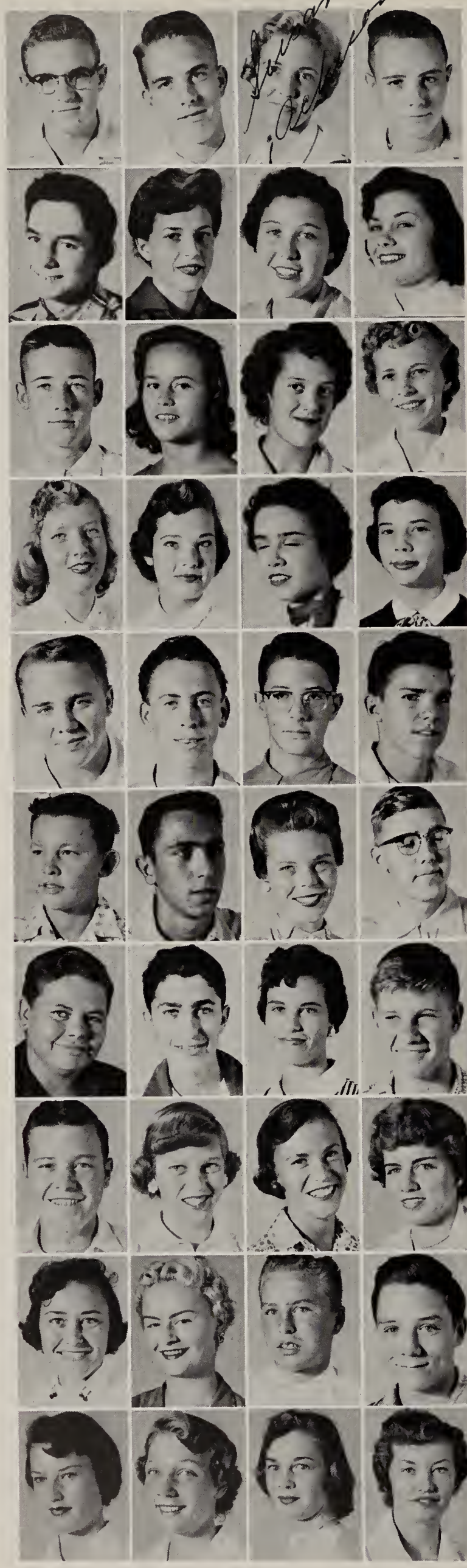

Abney, Wayne
Acheson, Steve
Acheson, Susan
Ackman, Wayne

Belisle, June
Bentson, Barbara
Bentheim, Bill
Beorn, Dixie

Adams, Dayne
Adams, Gloria
Adcock, Judy
Allender, Beverly

Bergeron, Pat
Bernot, Ann Marie
Betti, Joan
Black, Ricki

Allison, Bill
Amburgey, Mary
Anderson, Karen
Anderson, Lois

Blair, Alberta
Blau, Allen
Bloom, Marsha
Boley, Mary Ann

Anderson, Princeline
Angle, Carol
Arms, Linda
Arnold, Gail

Bonnickson, Mary
Borah, Jim
Borden, Lorretta
Bowen, Lynn

Arrick, Kenneth
Aston, Russell
Austin, Mike
Avey, Gary

Bowen, Wayne
Bowser, Joan
Braman, Susan
Brandenburg, Stan

Bailey, David
Balady, Louie
Baldock, Terry
Baldwin, Don

Bratton, Patsy
Brazda, Margaret
Breslin, Fran
Breuer, Terry

Bales, Kemper
Bank, Dan
Barbee, Norma
Barber, Willard

Brian, Jack
Bridgeman, Mike
Briggs, Patsy
Bringhurst, Lynne

Barnes, Ross
Barnett, Janice
Barr, Amanda
Baumann, Donna

Brinton, Marilyn
Brock, Shirley
Bromley, Dan
Brown, Kathy

Baxter, Edna
Beach, Judy
Beale, Mike
Beaulieu, Eugene

Brumback, Bonnie
Bruns, Bob
Bryant, Jean
Buckendorf, Dumont

Becker, Sue
Bedford, Alice
Beery, Judy
Beger, Marsha

Buckley, Jackie
Bullen, Barbara
Burd, Sheila
Burns, Alton

Burns, Steve
Burris, Terry
Burtrom, James
Bush, Jay

Crismon, Doris
Crout, Roger
Crowe, Pat
Crown, Alice

Buttke, Gail
Buys, Barbara
Caldwell, Bob
Calhoun, Donna

Crown, Dale
Cunningham, Bill
Cunningham, Judy
Curry, Shirley

Calkins, Richard
Campbell, Susan
Cannon, Dick
Carder, Linda

Cypher, Ann
Dahl, Sue Ann
Daley, Gerald
Dalmolin, Duane

Carlson, Delores
Carlson, Pamela
Caron, Carol
Carpenter, John

Dalton, Eddie
Dana, Carol
Davidson, Hope
Davis, Dwight

Casebier, Jeannine
Casey, Allen
Castel, Dave
Cates, Sandra

Davis, Elvira
Day, Bob
De Busk, Donald
Dellinger, Judi

Cathcart, Dolli
Cavin, Liz
Cella, Pete
Chambliss, Aleta

De Pinto, Linda
Derrick, Rhea
Devoley, Jules
Diamond, Byron

Churchwell, Cherry
Clark, Gale
Clark, Glenda
Cleveland, Virginia

Diamond, Ronnie
Dickey, Joe
Diehl, Donna
Dixon, Eddie

Coates, Pat
Cole, Janet
Coleman, Chris
Comer, Gene

Dodd, Toni
Domsher, Paul
Doolittle, Connie
Dowden, Bill

Conner, Buddy
Conrad, William
Cook, Martha
Cooley, Dick

Downing, James
Dragon, Steve
Drummond, Wayne
Duncan, Billi Lou

Cooper, Ronald
Coughlin, Jim
Cramer, John
Crawford, Roy

Dunn, Jan
Durham, Ronnie
Earle, Buddy
Eckert, Linda

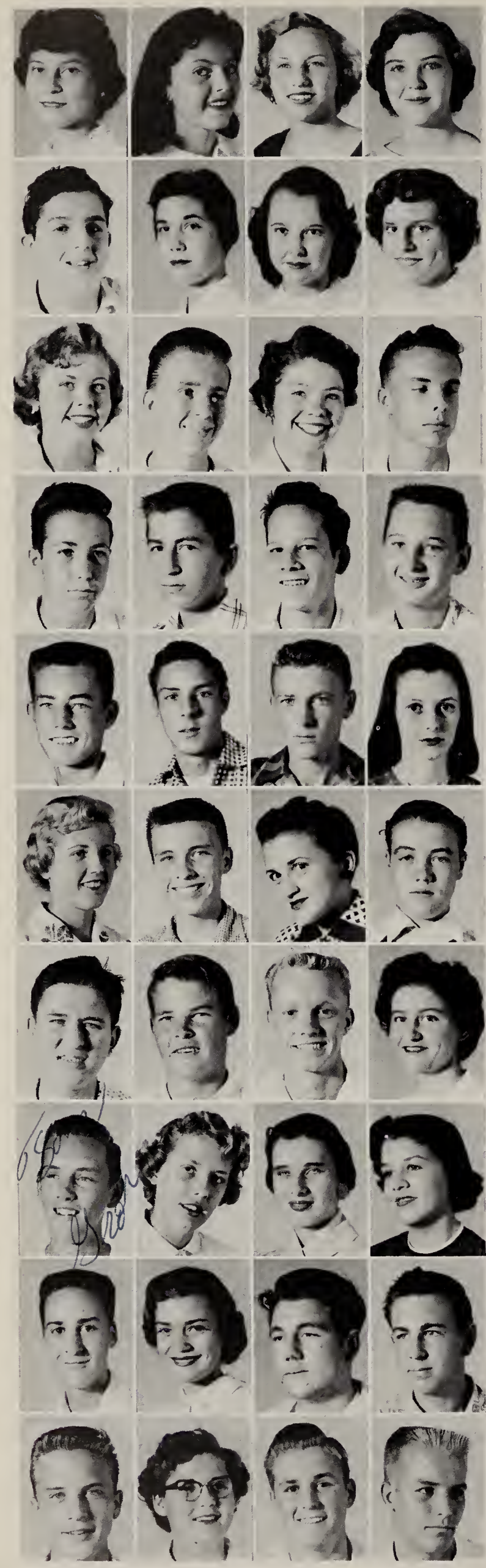

Eckstein, Paul
Eddy, Douglas
Egan, Susan Marie
Eingrich, Rick

Garcia, Judy
Garcia, Molly Elizabeth
Garry, Pat
Gates, Prudi Ann

Eliason, Jim
Elliot, Bill
Embry, Michael
Emery, Pat

Gelb, Jerry
Gelber, Jean
George, Sandra
Gibson, Linda Lee

Engelthaler, Tommy
Enix, Carla
Evans, Patricia Ann
Fairbanks, Carol

Gilbert, Diana
Gill, Joe
Gilliam, Lorraine
Gimple, Bill

Fanning, Judy
Farone, Barbara
Farr, Gerald
Farrell, Dan

Glover, Dick
Goettl, Bruce
Gollub, Mike
Good, Andy

Feely, Pat
Fehr, Marie
Feingold, Charlene
Felts, Lary

Goodoien, David
Gotch, Dan
Gouslby, Gary
Graham, Pat

Fenley, Sandra
Fenton, Sandra
Finley, Betty
Fisher, Archie

Gran, Shirley
Granger, Bill
Gray, Judy
Green, Terry

Fisher, Carol
Fitzgerald, Marvin
Flink, Marion
Flinn, David

Greenberg, Harold
Greenrock, Billy
Gregory, Don
Griffin, Virginia Ann

Flynn, Bill
Foltz, David
Foster, Pat
Fox, Janice

Groh, Tom
Guetschow, Corinne
Gurley, Karen
Hadley, Elizabeth

Frayer, Tom
Frissell, Charlotte
Frost, Sue
Fulgham, Earnest

Haines, Richard
Haley, Suzanne
Hall, David
Hall, Harold

Fuller, Johnny
Furley, Janet
Gallo, Louis
Gamble, Ellen

Hallberg, Jim
Hallberg, Sharon
Halvorson, Duane
Halvorson, Larry

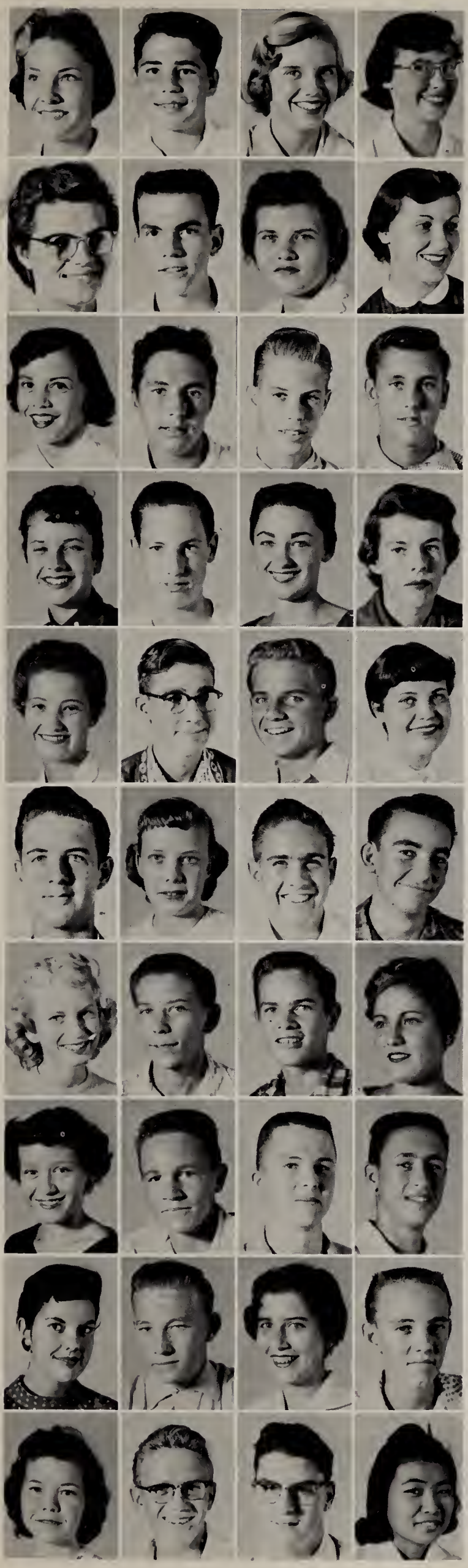

Hamberlin, Doyle
Hamburger, Miriam
Hammon, Bruce
Hankins, Larry

Harer, Beverly
Harman, Bonnie
Harmon, Loren
Harris, Susan Dee

Hartman, Gail
Heyes, Ethel
Heath, Alice
Hedges, Buzz

Heidecker, Monica
Heil, Andrea
Helser, Lou
Helvie, Frances

Henderson, Charlie
Henderson, Don
Henley, Carole Lynn
Henn, Carl

Henry, Charlotte
Henson, Dwain
Herron, Charlene
Hickman, David

Hicks, John
Hine, Blair
Hobbs, Bob
Hodapp, Oliver

Hold, Jim
Hollenbeck, Don
Holmes, Bill
Holmes, Vic

Hoover, Dorothy
Horwitz, Lynda
Hough, Mary Lynn
House, Lola

Howard, Judy
Howard, Marjorie
Howick, Jackie
Howsmon, Alice

Hudlow, Audrey
Hughes, Mike
Huie, Judy
Hulbert, Andrea

Hull, Margaret
Humphrey, Eddie
Hunt, Bonnie
Hurt, Betty

Hussey, Teresa
Huys, Robert
Hylen, David
Ingle, Denny

Inman, Val
Jacobson, Don
Jarrett, Janet
Jensen, Judy

Jesperson, Joy
Johnson, Daun
Johnson, Dave
Johnson, Dottie

Johnson, Everett
Johnson, Judy Jean
Johnson, Larry
Johnson, Paul

Johnson, Rebecca
Johnson, Russell
Johnson, Sterling
Jones, Billie

Jones, Carolyn
Jones, Dick
Jones, John
Jones, Larry

Jones, Marilyn
Jones, Phil
Joseph, Lois
Julian, Lonnie

Junell, Patsy
Jury, Mike
Kaetz, George
Kajimura, Kathryn

Kallof, Virginia
Kaminski, Sandra
Kanne, Barry
Karaba, Sam

Lebeau, Deanna
Lebold, John
Lecky, Lynda
Ledbetter, Suzanne

Karson, Eric
Kaufman, Claire
Kawamura, Hiroshi
Kelley, Dennis

Lehmar, Charles
Lennartz, Susan
Lentz, Martin
Lester, Johnny

Kemp Billie
Kerr, Elizabeth
Ketchum, Dennis
Kime, Chuck

Levine, Kenneth
Liddell, Nancy
Liebo, Sue
Lilly, Shirley

King, Charles
King, Dick
King, Donald
Kirkman, James

Lindner, Chris
Linville, David
Lipschultz, Allen
Lobel, Michael

Kirsch, Kathleen
Kirsch, Kenneth
Kjelgaard, Karen
Klaiber, Martha

Long, John
Long, Phyllis
Long, Shari
Lonsdale, Marga

Klein, Brenda
Kinsley, Joe
Kross, Diane
Kurz, Pat

Loveall, Jo Ann
Lovelace, Dottie
Loveland, Charles
Lowell, Joan

Ladas, Anita
Ladner, Katherine
Lain, Wanda
Lance, Susan

Lundy, Carolyn
Lyerla, Sandra
Lyen, Carol
MacCallum, Doris

Langdon, Linda
Langert, Rita
Lanman, Judy
Lann, Tim

Maddox, Connie
Magleby, Sharon
Magnusson, Wayne
Mahaffey, Bill

Lassale, Robert
Lawrence, Larry
Lay, Judith
Lay, Nancy

Malcolm, Robert
Malstrom, Deforest
Maple, Robert
Marcello, Robert

Layton, Mike
Leach, Ken
Leach, Patrick
Leal, Lani

Markley, Sue
Matlow, Beverly
Marrison, David
Marsh, Bob

Marshall, Beverly
Martin, Dian
Martin, Judy
Martin, Judy

Moore, James
Monsees, Mary Ann
Morehead, Sharon
Morgenthan, Florence

Martin, Kenneth
Martin, Virginia
Mathews, Ann
Matlock, Judy

Morgan, Renee
Morris, Elliot
Morris, Mitzi
Mortensen, Maland

Matson, Sharon
Matthews, Jan
Maxwell, Dave
McCanlies, Cluff

Mougeot, Ted
Mourning, Ken
Mullins, Monica
Murphy, Mike

McCaulley, Diane
McClain, Tyrone
McCloskey, Sherri
McCurry, Wilson

Napier, Linda
Neal, Jeannine
Nellessen, Terry
Nelson, Diane

McDaniel, Sally
McDonough, Eileen
McGinnis, Jerry
McIntire, Gary

Nelson, Paul
Nelson, Richard
Newhouse, Martha
Newmark, Flo

McKellips, Wayne
McNeil, John
McNeil, Rose Ann
McRuer, Sherril

Nichols, Richard
Nicholls, Sherri
Nicoson, Walter
Niles, Dick

McVay, Clark
Mealy, Gregg
Mendenhall, Terry
Merrill, Lenna

Noffsinger, Mary
Normandin, Diane
Nowokunski, Barbara
Okabe, Emiko

Mertens, Corky
Metz, Morris
Millage, Richard
Miller, Judy

Olson, Paul
Orlie, Mike
Osborne, Linda
Oseran, Sylvia

Millington, Fran
Minnich, Mike
Miskiel, Bob
Mitchell, Bill

Ostrowski, Sandra
Owen, Judy
Owens, Mary
Oxman, Paul

Mitchell, Nina
Molinarik, Frank
Mondo, Marie
Moore, Carol

Oyler, Ireta
Paige, Carl
Pablo, Kenneth
Pale, Nancy

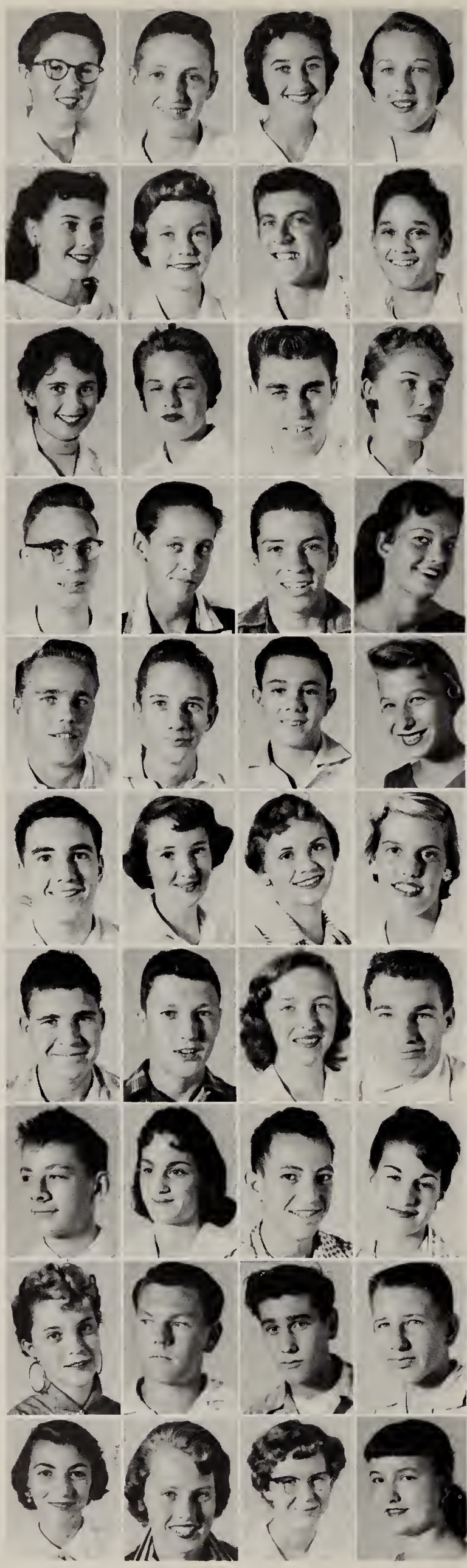

Palmer, Carol
Parker, David
Parks, Sharon
Parrish, Beverly

Passmore, Kay
Patch, Jan
Patrick, Lyle
Pavell, Marty

Pavell, Paula
Payne, Sue
Pease, Craig
Pelts, Linda

Pence, Dale
Peotter, Bill
Peralta, Dan
Perkins, Claire

Perkins, Kenny
Phillips, Bob
Phillips, Sherry
Pickard, Phyllis

Pogue, Bill
Pohle, Georgia
Pond, Barbara
Pope, Barbara

Pope, John
Price, Ronald
Proctor, Barbara
Profiri, Gary

Puckle, Donne
Pullman, Stephany
Quintana, Adolph
Rackers, Shirley

Ranew, Brenda
Rasmussen, Robert
Raybourn, Ronald
Rees, Robert

Reeves, Joanne
Reimche, Kay
Renschler, Joyce
Ricer, Beverly Jean

Rich, Helen Rose
Riggs, Sandra
Riley, Chester
Risley, David

Roberts, Bonny
Roberts, Gregg
Robison, Ann
Robinson, Mike

Roemer, Lowell
Rogers, Jim
Rogers, Diana
Rogers, Richard

Romley, Joe
Roosevelt, Carol
Rosenstock, Harvey
Rose, Jackie

Rosenberg, Bob
Ross, Danny
Rousseau, Ramona
Rubinow, Rosalind

Rudd, Noel
Ruehlen, Lynn
Runstadler, Tom
Rupp, Gladys

Russell, Diane
Russell, Jim
Rutherford, Eugene
Ryden, Deanna

Sagadin, Victor
Salmon, Sharon
Sanchez, Connie
Sanders, Bill

Sanders, Charles
Sanson, Dave
Savage, Harold
Scassa, Mary Jane

Schall, Nancy
Schantz, Judy
Schmeider, Bob
Schroeder, Penny

Schwaemmle, Carol
Schwakopi, Patricia
Sebring, Philip
Segel, Judy

Spetman, Sylvia
Stafford, Ronald
Stein, Gerry
Stein, Joe

Segersten, Betty
Seibert, Jack
Seidel, Peggy
Seyfried, Sandy

Sterling, Larry
Stern, Stephen
Steward, Della
Steward, Janet

Shaffer, Norma
Sharp, Georgina
Shemer, Jack
Shepard, Jan

Stewart, Donna
Stewart, Frances
Stewart, Meredity Ann
Stewart, Syliva

Shepard, Richard
Sherrod, Floyd
Shiflet, George
Shumway, Lee

Straya, Martin
Stuart, Gary
Styles, Judy
Sudan, Ida

Shumway, Virginia
Shupe, Bob
Sickles, Lane
Silverio, Zecca

Surber, Bob
Tadano, Arlene
Taylor, Cathy
Taylor, Judy

Simmons, Joe
Singer, Sheila
Skorke, Don
Sloan, John

Teeter, Jeanne
Teng, Clarence
Tenney, Carol Louise
Terrando, Toni

Smelick, Don
Smith, Darwin
Smith, Donald
Smith, Dorothy

Theaker, Larry
Thomas, Bobbi
Thompson, Gary
Thompson, Nadine

Smith, Ella
Smith, Flo
Smith, Martha
Smith, Raynon

Thompson, Sylvia
Tinker, Roy
Torres, Mary
Trombino, John

Smith, Sharlene
Smith, Sue
Smyth, Bob
Smyth, Pete

Tull, Charles
Tudor, Arlene
Turken, Marlene
Turner, Bill

Smythe, Tom
Sowby, Carol Ann
Speaker, Myron
Sperke, Loraine

Turner, Virginia
Tyers, Bill
Ulinger, Pete
Vail, Nancy

Vakeva, Shirley
Vance, Bonnie
Van Hook, Peggy
Van Nieuwenhuyse, Susan

Wike, Carolyn
Wilkerson, Jeannene
Williams, Cecelia
Williams, Janicestine

Veres, Sande
Vincent, Alma
Vincent, John
Voss, Vicki

Williams, Hayden
Williams, Patrick
Willis, William
Willow, Jim

Wade, Don
Wagner, Lo Anne
Waldmann, George
Walker, Larry

Wilson, Allen
Wilson, Sherry
Winsor, Sharon
Wise, Val

Walker, Mary
Walmer, Dennis
Ward, Deanna
Warrenburg, Bob

Woern, Bob
Wood, Ronald
Woodmansee, Larry
Woods, Delaney

Warthen, Marsha
Weaver, Charlene
Weaver, Chib
Webb, Ray

Wong, Jimmy
Wright, Gary
Wright, Virginia
Yano, Henry

Weed, Gale
Weintraub, Martin
Welch, Lela
Welton, Wanda

York, Phillip
Young, Louann
Youngkrantz, Bill
Zimmer, Kay

Westfall, Linda
Weteska, Linda
Wheatley, Paula
Whitaker, Jon

Aycock, Don
Burris, Leon
Kesler, Norman
Williams, Peter

White, DeWandia
Whiting, Fred D.
Wickenburg, Barbara
Wieclaw, Carole

**Upper left:** These maidens dance Indian style to "Me Wantum Pow Wow" in the Sophomore assembly. **Upper right:** The first place car among these Color Day entries was the well-dressed T-bird, second from left, entered by the class of 58. **Lower right:** Energetic Sophomores are decorating for their sports dance, Referees Rag. **Lower left:** With the Gym well decorated, these hard workers relax under the Referee's Rag sign. **Right:** Finished product, after hours of hard work, is ready at last for the crowd after the football game.

President, **Don Vesey**

BELOW, Vice-President, **Roxy Voss;** RIGHT, Secretary, **Cindy Armer;** LOWER RIGHT, Treasurer, **Renz Jennings.**

# FRESHMEN

FRESHMEN CLASS COUNCIL: **Front Row:** Ingrid Swenson, Renny Churchwell, Joan Petit, Elsie McQuag, Cindy Armer, Roxy Voss, Ruth Ann Morris, Ray Bergeron. **Row 2:** Heline Nodiff, Sherry Olive, Steve Bingman, Don Vesey, Tom Terguson. **Row 3:** Rita Whitton, Betty Boyer, Sheila Ray, John Quinn, Carol McCrary, Renz Jennings, Kenny Chiate, Jim Jones, John Ash, Patty Paul.

Sponsoring the Freshmen Class are **Miss Ledyard** and **Mr. Cater** whose helpful guidance was greatly appreciated.

Margaret Hall, Gordon Higuara, Larry Bow and Beverly Slaughter receive prizes from Janet Steward, **center,** for a Jitterbug contest in which they tied, at the **FROSH DANCE.**

**CALORIES GALORE!** The Freshman class sold many frosting topped pieces of cake.

Student Body officers lead the new arrivals of West in a lively bunnyhop at the **FRESHMAN GET ACQUAINTED DANCE.**

Making big plans for their assembly are Susan Lowmiller, Bob Mills and Carol McCrary **front,** Russ Kyle, Frances Leibow, Milt Lemberg and Roxy Voss **standing,**

Betty Abalos
Joe Anderson
Phil Azelton
Bernadine Balestriere

Stanly Abbit
John Anderson
Rue Babcock
Louis Bankowski

Richard Adams
Mary Kay Anderson
Gary Bahr
Judy Barker

Sharon Adams
Michael Anderson
Lynne Bailey
Kathrine Barker

Gary Adler
Cindy Armer
Daniel Baird
Carole Barnes

Richard Alcott
Jerry Armon
Carl Baker
Janis Barrett

Bob Alexander
Judi Armstrong
Carolyn Baker
Karen Bartos

Carolyn Allmon
John Ash
Patricia Baker
Jacqueline Bastedo

Louis Alvillar
Barbara Askins
Lannie Balcom
John Baublits

Frank Anderson
Sharon Axelrod
John Baldwin
Gay Bazzill

Charlotte Beach
Eugene Bennett
Tom Billingsley
Fred Bonsack

Diane Beamish
Charles Bentheim
Steve Bilovesky
Barbara Borah

Sue Beaures
Dustin Bergeron
Charles Bingaman
Don Boss

Annette Becker
Charles Bergstrom
Steve Bingman
Larry Bowe

Sandra Beeler
Pete Bernot
Larry Binkley
Bettie Boyer

Mike Behaylo
Rosemarie Bertone
Cornelius Blankenbaker
Ellen Bradford

David Bell
Bill Besteniehner
Casey Blitt
Lois Brakbill

Alvin Bender
Bonnie Beucler
Philip Blumberg
Janie Brandow

Ronald Benjamin
Donnes Billie
Dan Bohlmann
Nancy Brannan

Bill Bennett
Barbara Billingsley
Preston Bond
Dale Brant

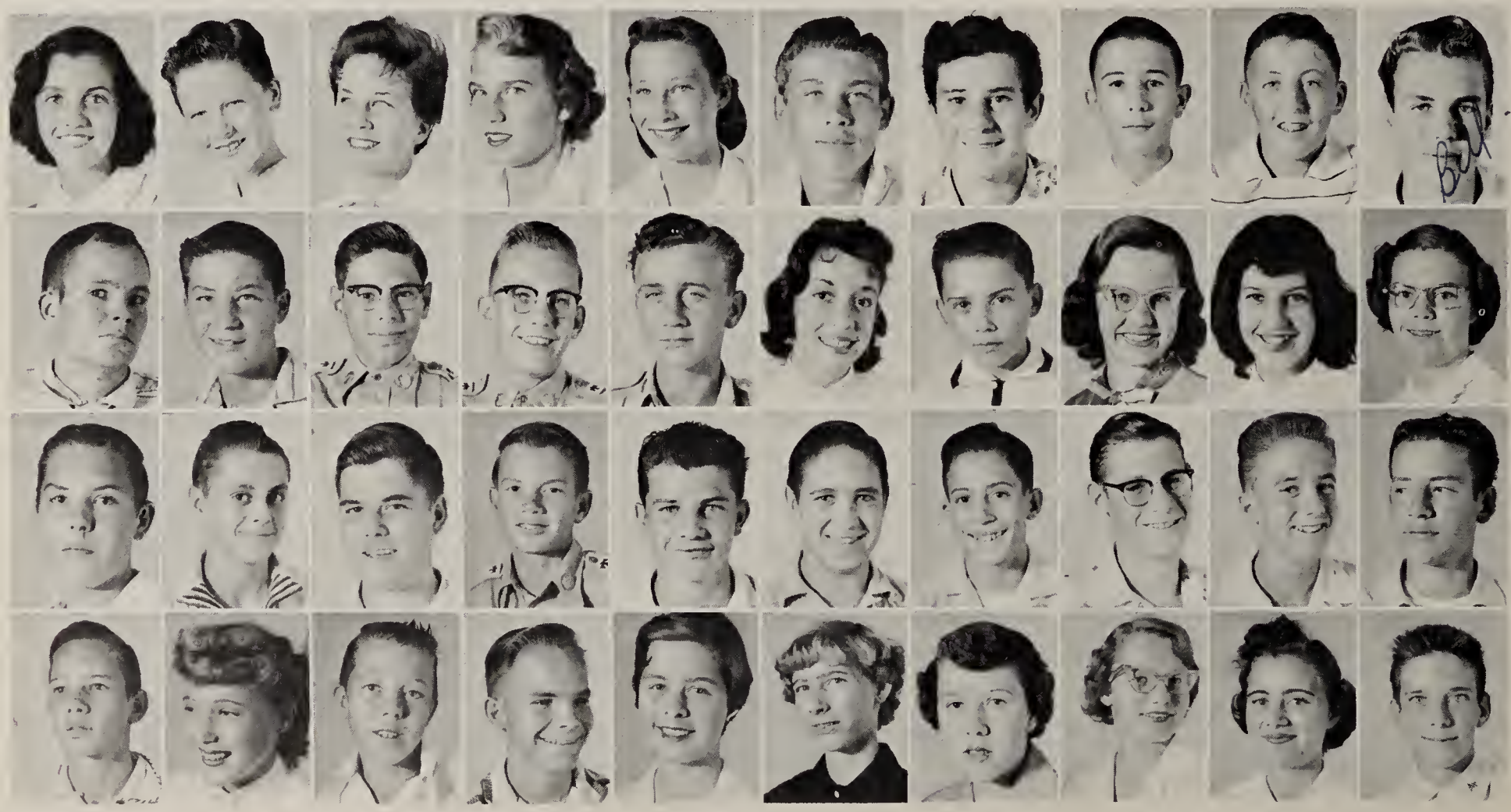

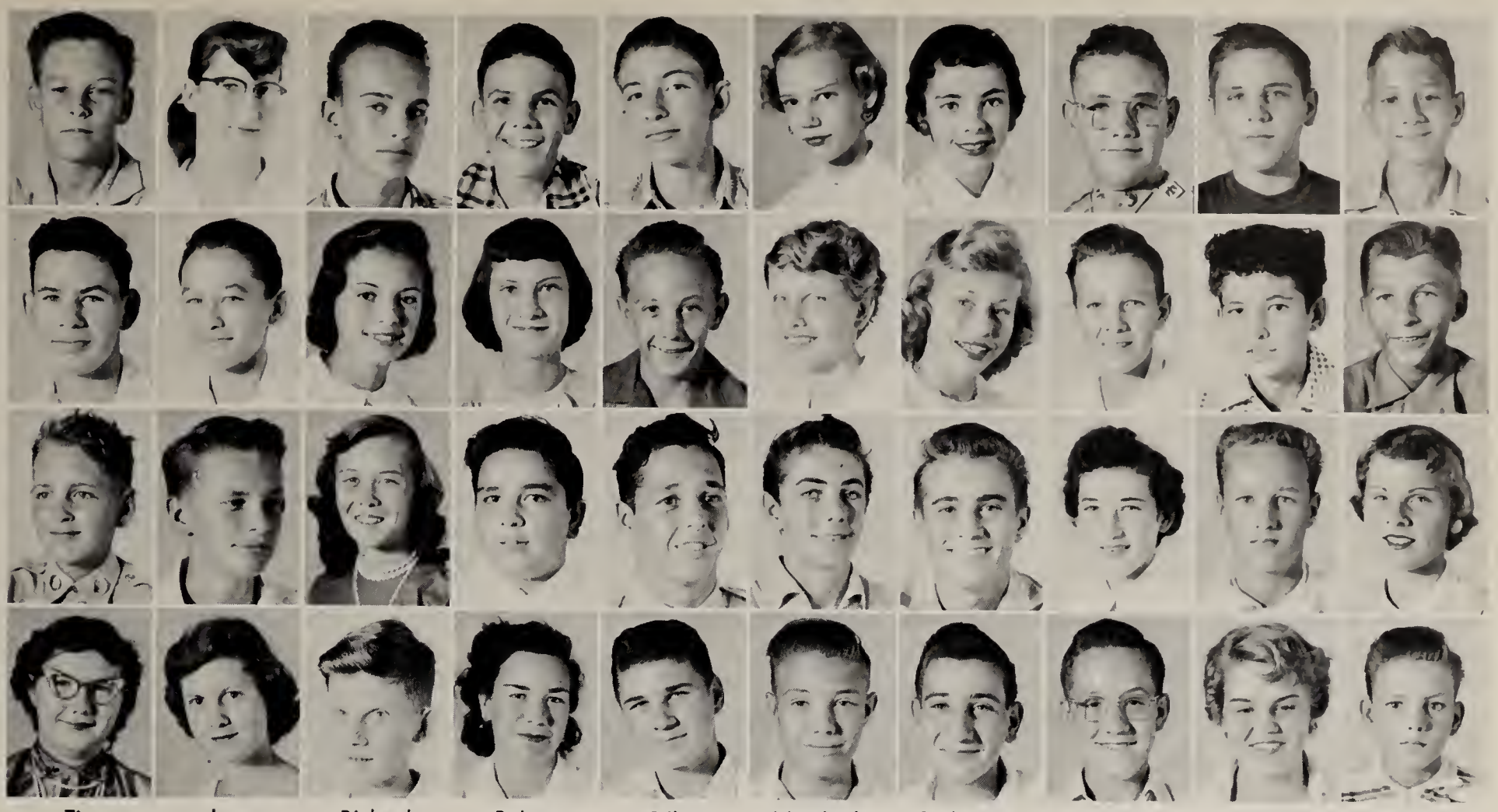

Tim Bray
Wayne Brown
Ralph Byrns
Jacqueline Cartwright

Lea Brekke
Ronald Bruce
David Cady
Betty Cash

Richard Brett
Sue Bucklin
Ruth Cain
Ronald Chambers

Robert Briscoe
Coila Buehman
Bobby Calderon
Jo Chapman

Billy Brittell
Larry Buranen
Wayne Campbell
Tom Chesbrough

Marybeth Brogan
Phyllis Burd
Michael Carey
Robert Chevalier

Catherine Brown
Jeanne Burger
Rodney Carls
Ken Chiate

Clifford Brown
Ronnie Burns
Beaulah Carney
Perry Chisum

J. Doug Brown
Dick Bustamante
Alan Carroll
Jo Beth Chorpenning

Richard Brown
Michael Byrd
Rebecca Lynn Carson
Daniel Christmas

Ronald Christner
Don Clouse
Jim Copland
Norman Crawford

Penny Churchwell
Sheridan Coates
Harry Cords
Paul Croce

Ruthanne Ciulei
Leolin Coe
Mary Ann Corley
Anna Crum

Doug Clark
Pat Collins
Betty Corn
David Cuddeby

Shirley Jane Clark
Priscilla Colwell
John Cotner
Leo Cullen

Steve Clausman
Larry Cook
Linda Cotterman
Mary Culwell

Larry Claybaker
Dottie Cooley
Janis Cox
Kenneth Cunningham

Rick Clelland
Barbara Jean Coonfield
Dave Coyle
Van Allen Cunningham

Betty Lou Cleveland
Charles Copeland
Dennis Crawford
Frank Curtis

John T. Clonts
Evanne Copland
Eddie Crawford
Roland Cusson

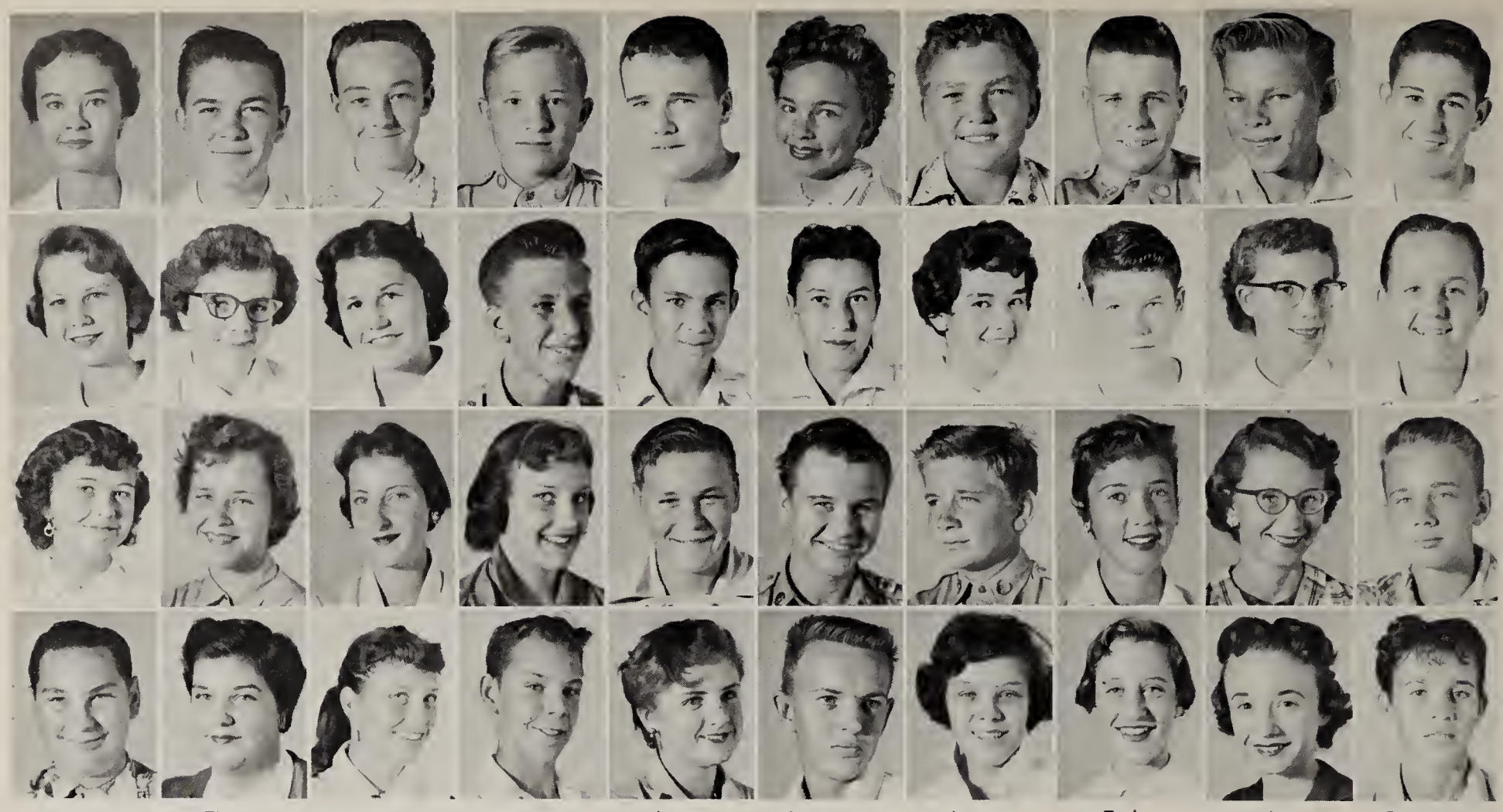

Judy Cutler
Janet de Freese
Annabell Dobbins
Bill Dunn

Tharon Daniels
Marvell Delk
Jackie Dolphin
Janet Easterly

Jim Daughtry
Helen Denton
Julie Donaldson
Freda Eaton

Merrill Davis
Mark Desman
Judy Donnely
Rae Echols

James Davison
Mike De Witt
Morgan Douglas
Barbara Eddy

Sue Ann Dawdy
Bernice Deyette
Lee Dowdle
Tony Edland

Larry Day
Lydia Diaz
Larry Doyle
Mary Jane Egan

Ted De Bard
Jack Dickey
Patricia Doyle
Andrea Ehrlich

Bill Dee
Lee Ann Dillion
Mary Ann Dragon
Helen Ekberk

Danny Deery
Donald D. Dillon
Dick Drury
Alton Ellis

Janet Enger
Linda Felts
Stephen Folks
Judy Furey

Marjorie England
Gerald Ferguson
Jim Foreaker
Linda Furney

Mae Engle
Don Fillpot
Deanna Foster
Donald Fyffe

Allan Erickson
James Fincher
Nancy Foster
Carolyn Gaddis

Jock Evans
Marvin Fineberg
Gerald Frazee
Hugh Gallagher

Johnnie Eyrich
Bobby James Finley
Joyce Freeman
James Ganolis

Lola Faries
Gail Fischer
Margaret Freeman
Zoila Garcia

Tom Farrier
Joan Fischer
Virginia Frey
Patricia Garner

Joyce Farquer
Charlotte Fish
Jimmy Fujii
George Georgeeoff

Barbara Fattaleh
Dixon Fish
John Funk
Sandra Gerber

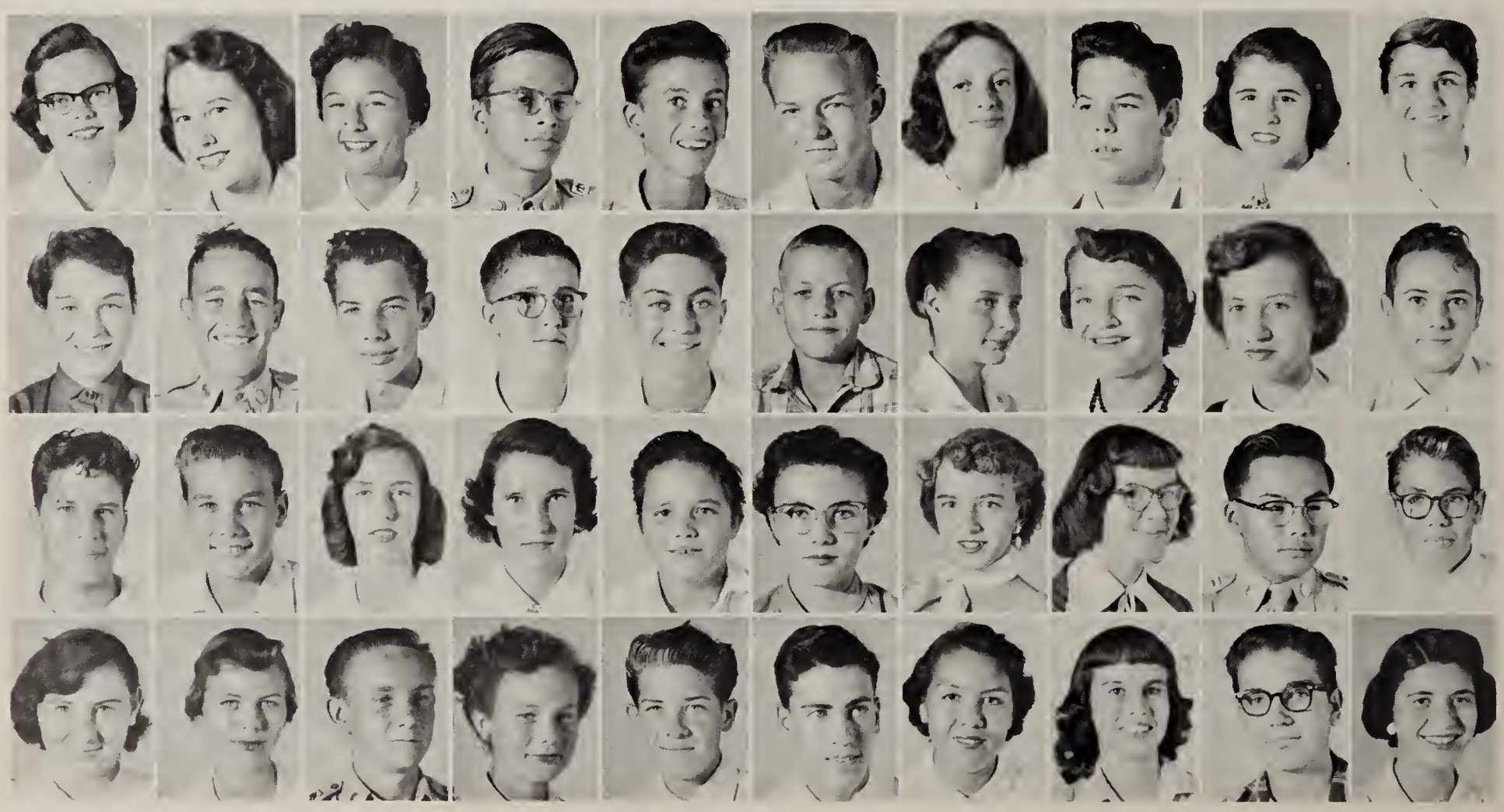

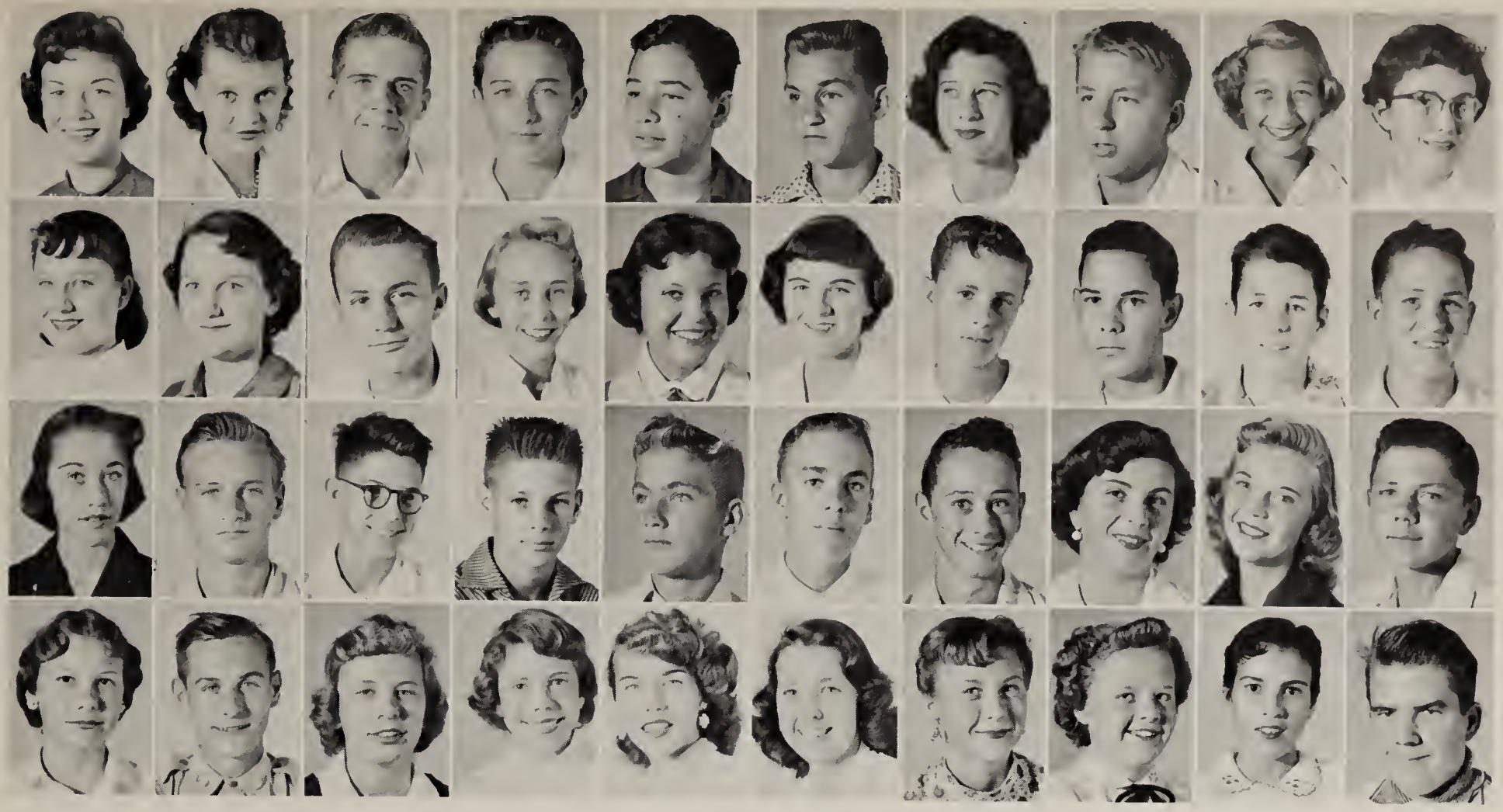

Carol Gilbreath
Judy Goodson
Barbara Greenlees
Margaret Hall

Ellen Gill
Julia Goodson
Richard Groseclose
Harry Ham

John Gilmore
Donald Gorden
Bruce Gross
Marsha Hammell

Herschel Gilmore
Terri Grabe
Milton Gross
Halene Hammon

William Gilmore
Karen Graephen
Dick Gulley
Rose Hammon

Clyde Givans
Patricia Gray
Jim Gulley
Linda Hancox

Justine Glover
Sammy Greco
Charles Guthrie
Claudia Hanks

Lester Goekler
James Green
Sharon Gutzman
Frances Hardy

Phyllis Ann Goldstein
Terry Greenamyer
Kay Haggard
Arlene Harris

Jan Good
Michael Greenberg
Larry Hall
Wayne Harris

Arthur Hart
Edgar Henry
Larry Hinds
John Hollenbeck

Ronnie Hawkins
Larry Henry
Shirley Hinley
Rickey Hollenbeck

John Healy
Leon Henry
Jo Ann Hiser
Larry Holmes

Mary Healy
Nora Herl
Aileen Hobson
Mary Holmes

Jerry Heard
Roy Herron
Jere G. Hock
Gilbert Jr. Honanie

Darlene Hefner
Robert Higgins
Alice Hodapp
Thomas Hook

Thomas Henderson
Helen Hightower
Della Hodges
Glenn Hooper

Truitt Henderson
Gordy Higuera
Phyllis Hoffman
Wayne Houser

Carolynn Hendrick
Jim Hill
Bob Holbert
Becky Howard

Beverly Henry
Annette Hils
Barbara Holcomb
Jim Howard

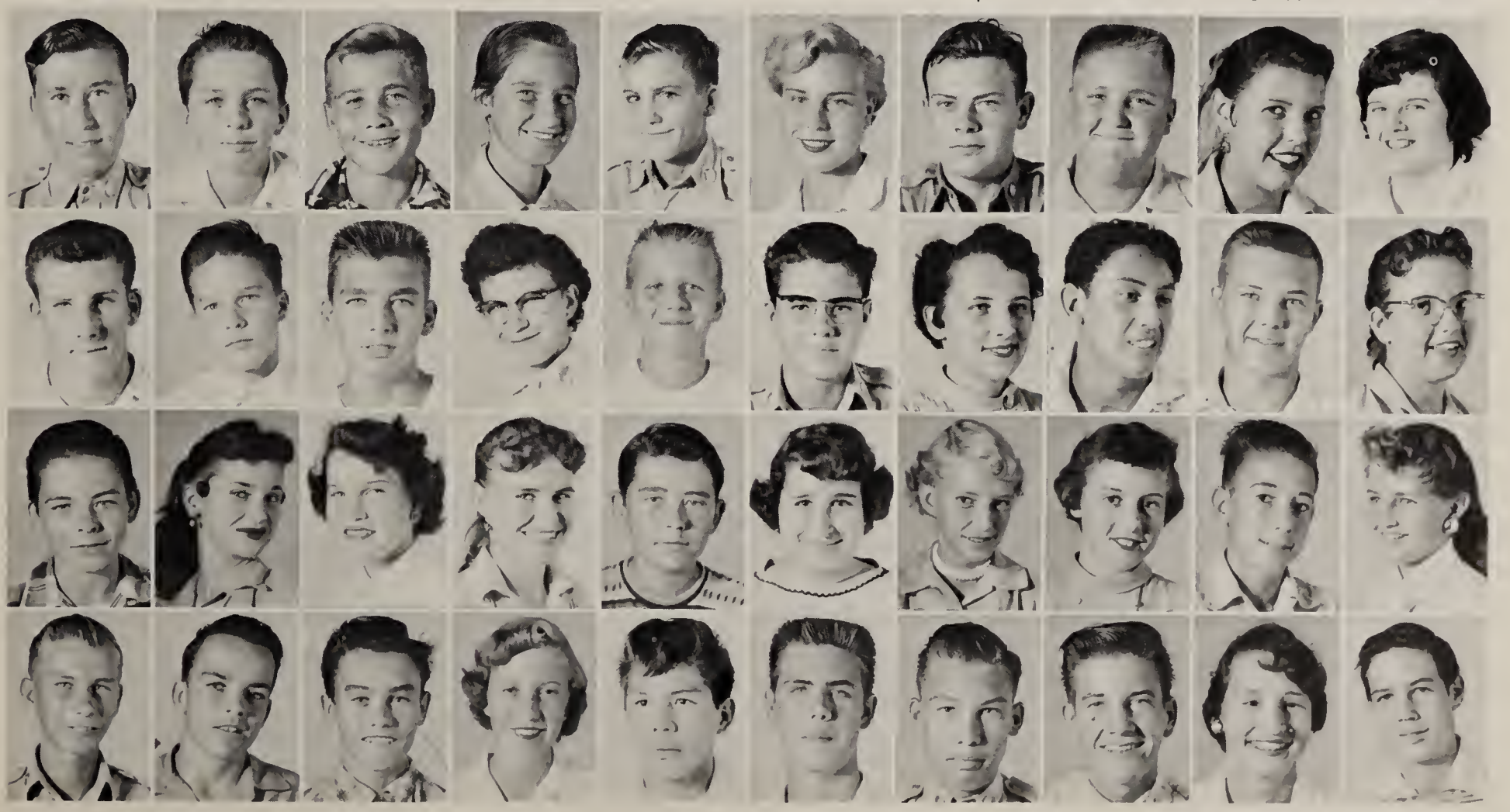

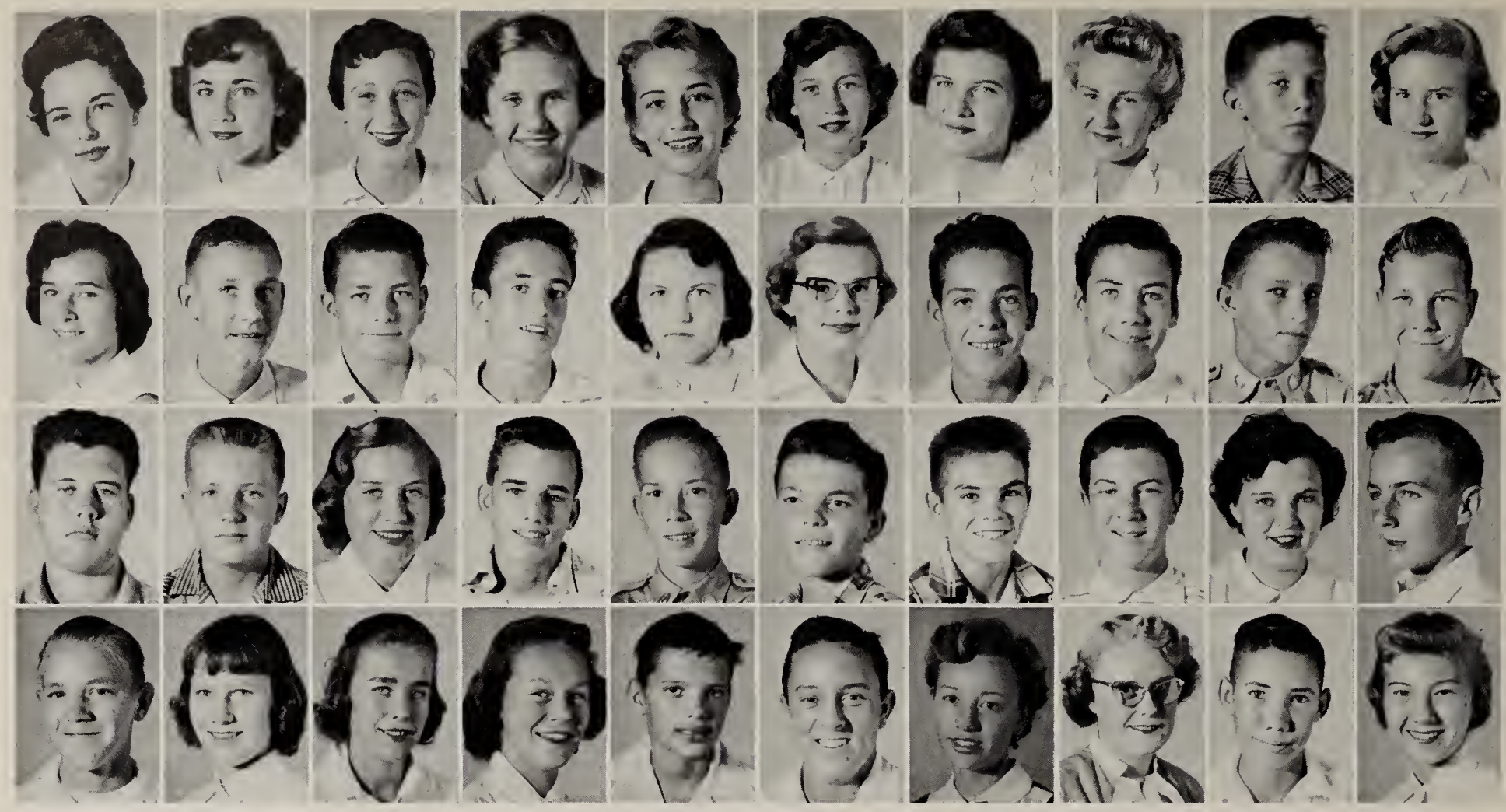

Llew Howard Patsy Isom Kearney Johnson Tom Jones

Delores Huber Max Ivey Keith Johnson Jean Jordan

Patricia Hudson Gene Jackson Nancy Johnson Sharon Joslin

Laurene Huether Michael Jackson David Johnston Martin Kalbac

Joan Huffsteter Carolyn Janovie Joe Jonagan Martin Karaba

Barbara Humble Jacquelyn Jaquays Bill Jones Ed Kassel

Billie Hunt Stewart Jean Gary Jones Wanda Keeler

Georgia Hurt Renz Jennings Jim Jones Wanda Keeton

Jim Hyde Stephen John Katherine Jones David Keith

Joyce Isaac Charles Johnson Paul S. Jones Julie Keith

Karen Keizer Betty King Linda Kramer James R. Lake

Lyle Kelly Leonard King Richard Krause Jack Lambert

Michael Kelly Gayle Kitchel Ellen Kravitz Ann Landers

Bob Kennedy Jim Kleist Ronald Krebs Dora Landis

Mary Kerr Tom Knowles Connie Kridler Joann Lane

Virginia Ketchum David Kobayashi Kayo Kruse Leslie Lang

Barbara Kettler Eep Koehler Mary Kurtz Pat Lange

Bill Keyser Mary Koger Mike Kurtz Alfonso Larriva

Kay Kieffer Raymond Kooyers Russell Kyle Richard Lassiter

Christian Kilgard Jimmy Koven Pete Ladigo Alice Laughead

| | | | | | | | | | |
|---|---|---|---|---|---|---|---|---|---|
| Hilton Lazarr | Dan Leach | Howard Learned | Janice Lee | Linda Lee | Richard Lee | Bob Lees | Frances Leibow | Tom Leiphart | Marlys Leister |
| Milton Lemberg | Nancy Ann Leni | Alan Lerner | Deanna Lewis | Don Lewis | Gloria Lewis | Jacqueline Lincoln | Judy Lincoln | Bill Lindner | Cruz Lira |
| Patricia Little | Bill Lloyd | Joe Lockett | Linda Lockway | Robert Lowery | Susan Lowmiller | Robert Lowry | Nancy Loy | Judith Lucas | Marianne Lutes |
| Joy Magleby | Frank Major | Charlaine Majors | Richard Malatin | Rex Maltsberger | Judy Manko | Alice Mann | Mary Rita Manning | Dude Marley | Judy Marlin |
| Carolyn Martin | Dennis Martin | Johnny Martinez | Carol Ann Martori | Fred Mastin | Donna Mathein | Sam Matsumoto | Edward Matthews | Jerrie Mauk | Erwin Maxwell |
| Wyoma Maxwell | Albert Maynes | Marie Antoinette Maynes | Avrella Mayson | Sharon McAllister | Betty McCaw | Mary McClain | Edgar McCloud | June McCloud | Carol McCrary |
| Elsie McCuaig | Mike McCune | Terry McDermott | Gail McDonald | Lela McDonald | Deanna McGookin | Reed McGrew | Bonnie McGuire | Mickie McGwire | Harriet McLead |
| Adele McLean | Barbara McPherson | Carolynn McRoberts | Cynthia McRoberts | Donald McVay | James Meadows | Kent Mealy | Judy Mecey | Jerry Meek | Alfonso Melendez |

Bill Mellow
Bob Mills
Sheri Moore
Doris Murphy

Sue Ann Mendenhall
James Milner
Alicia Moreno
Lanier Nance

Reggie Menees
Sandra Minnick
Gayle Morgan
Bill Nardozzi

Mary Anne Merrell
Joan Missler
Peggie Morrison
Lynda Naylor

Betty Miller
Bob Mitchell
Ruth Ann Morse
Davis Neeleman

Bob Miller
Robert Mitchell
Lois Moskop
Connie Neessen

Claudia Miller
Diane Mitchley
Edie Moss
Peter Neitz

Pat Miller
Mary Monette
Jerry Mundy
Karen Nellessen

Sharon Miller
Susan Monsees
Carolyn Munsil
Cecil Nelson

Steven Todd Miller
Thomas Moody
David Munyon
Frankie Jo Nelson

Gary Nelson
Roger Norris
Sherry Olive
Dixie Palmer

Gerry Nelson
John Norsworthy
Gary Olmstead
Gloria Palmer

Sue Nelson
Toni Nowlin
Ruthie Ong
Mary Judith Palmer

David Neumann
Ernest Null
Dennis Ordean
Clyde Parker

David Nevin
David Nunley
David Ornelas
Martha Parker

Harry Nichols
Judy Oare
John Ornelas
Sherie Parker

Robert Nicozen
Jim O'Connell
Carol Osman
Patricia Lynn Parrack

Helaine Fern Nodiff
David Odey
Judy Oswald
Lois Parrish

Marianne Nonnamaicer
Ralph O'Kelley
Barbara Owens
Robert Parsons

David Norlin
Laurel Alice O'Key
Jerry Page
Patricia Paul

Paul Payne
Ronald Profiri
Charles Ramey
Floyd Leonard Rexroat

Ray Perkins
Jean Puckle
John Ranson
Patty Rexroat

Harlow Peterson
Margaret Puckle
Carolyn Mary Ray
David Rice

Joann Pettet
Emma Purtyman
Sheila Ray
Rama Jo Rice

Bob Phillips
Jerry Quinn
William Ray
Jack Richards

Charlene Piester
John Quinn
Rosemarie Reale
Judy Richards

David Pizer
Starr Radosevich
Bob Reeves
Joan Ridenhour

Barbara Popkin
Rickey Lou Rainey
Charles Reeves
Don Riggs

Joyce Powers
Marla Ralston
James Regan
Sandra Riley

James Prichard
Jack Rambo
Carol Relfe
Lee Rippey

Lynne Rippey
Renee Rossman
James Sagawa
Connie Schmidt

Nancy Roberts
Dave Rotruff
Al Saint Germaine
Nancy Schnitzer

David Robinet
Jimmy Rottmiller
Ernest Sakiestewa
Nancy Schroeder

John Robinson
Barbara Rowe
John Salisbury
Judy Schuble

Edwin Rodgers
Jay Rubinow
Fred Saunders
Phyllis Schuble

Karen Roemer
Louise Rupp
Harlow Sanger
Barry Schwartz

Lola Rogers
Johnny Ruston
Mary Ann Sawyer
Dan Scrivner

Nellie Roles
Tommy Rutledge
Bob Schell
Pat Seay

Jess Rosseau
Martha Ryan
Janet Schmidlin
Sharon Seyfried

Mayilyn Rossini
Ginger Sabol
Carole Schmidt
Tommy Shackelford

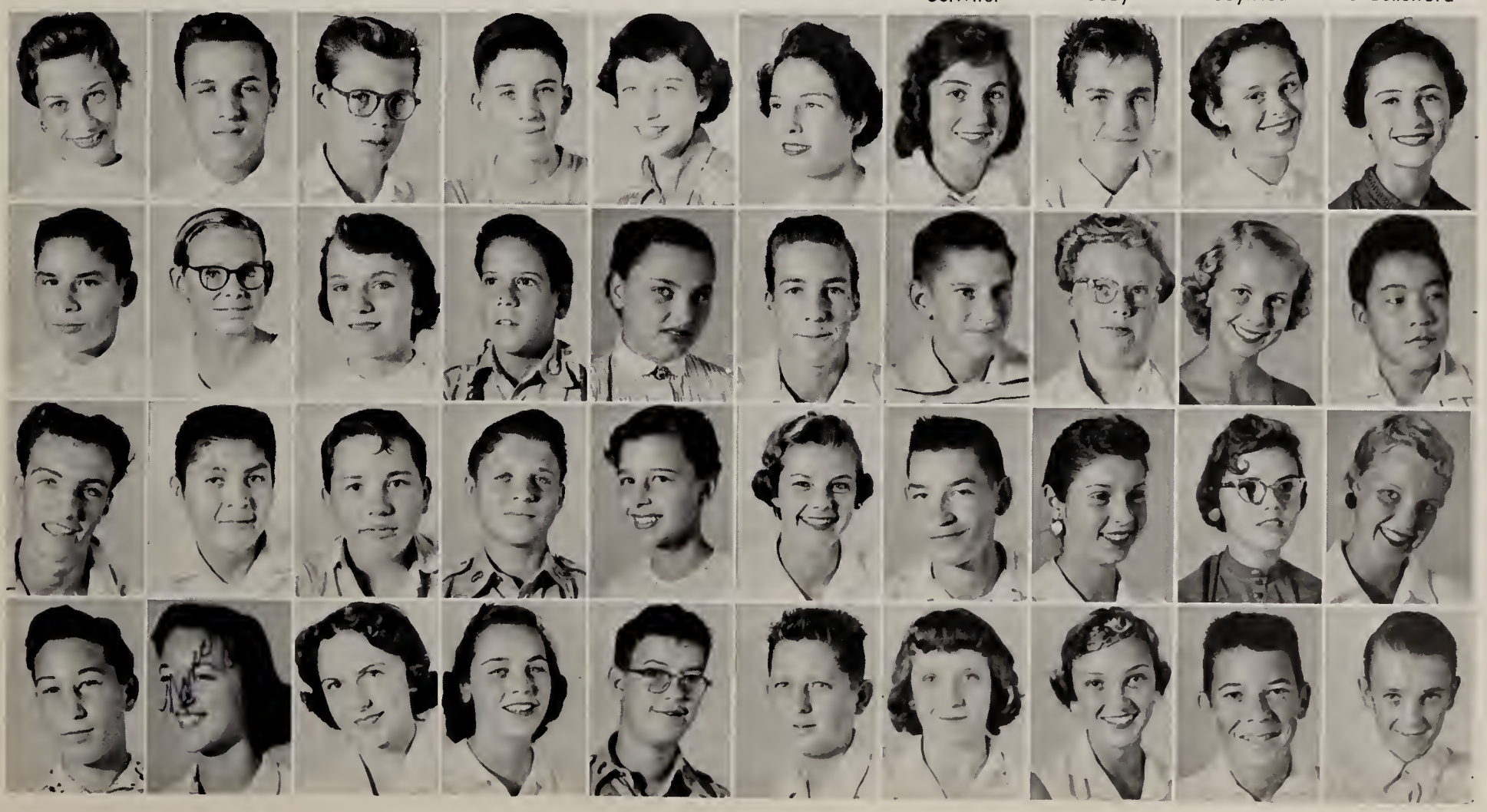

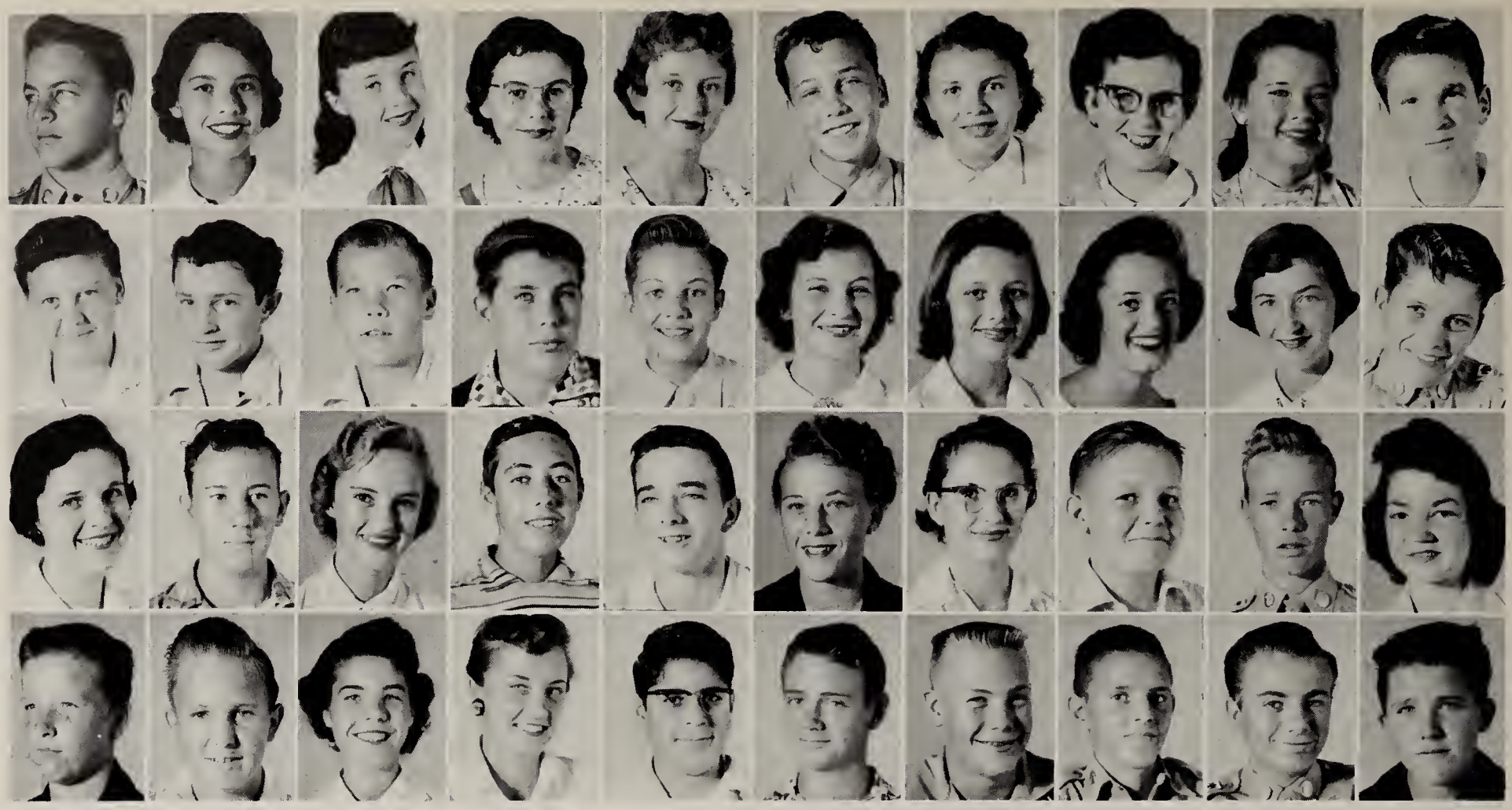

Barry Sharp
Judy Smethers
Mary Ann Smith
Barbara Stanford

James Shaurette
Brent Smith
Ronnie Smith
Dick Stanuikyns

Linda Shefler
Dean Smith
Sharon Smith
Douglas Stecker

Carol Shepard
Dick Smith
Stephen Smith
Christine Steffen

Dale Sheridan
Fred Smith
Ralph Smolak
Mary Jo Stegwell

Sylvia Shipp
Gail Smith
William Snell
David Stein

Steve Silver
Jeralyn Smith
Naoma Snook
Gary Stephens

Heather Sim
Jere Smith
Hugh Sparks
Myron H Stevens

Carol Singleton
Judy Smith
Robert Stamps
Charles Steward

Beverly Slaughter
Larry Smith
Sharon Stanfill
Raymond Stewart

Deanna Stohbe
Joyce Suserud
Ann Taylor
William Thomas

Gerald Stone
Rolene Susselman
Pat Taylor
Linsey Thompson

Michael Stoner
Susan Sutter
Ronald Taylor
Pat Thompson

Carole Strickland
Charles Swain
Wayne Taylor
Mary Ann Thompson

Christina Struzynski
Margaret Ann Swain
Wilma Taylor
Ronald Thoren

Bobby Stulce
Robert Swanson
Alan Tempkin
Eva Tipton

Nick Sues
Ingrid Swenson
James Terry
Norma June Tjiema

Jack Sullivan
Dick Sykes
Jeanette Terry
Ralph William Tonstad

Margaret Sullivan
Helene Takgmori
Stuart Thatford
Marlene Torn

Maxine Summerlin
Annette Tanner
Glenda Thomas
James Tradup

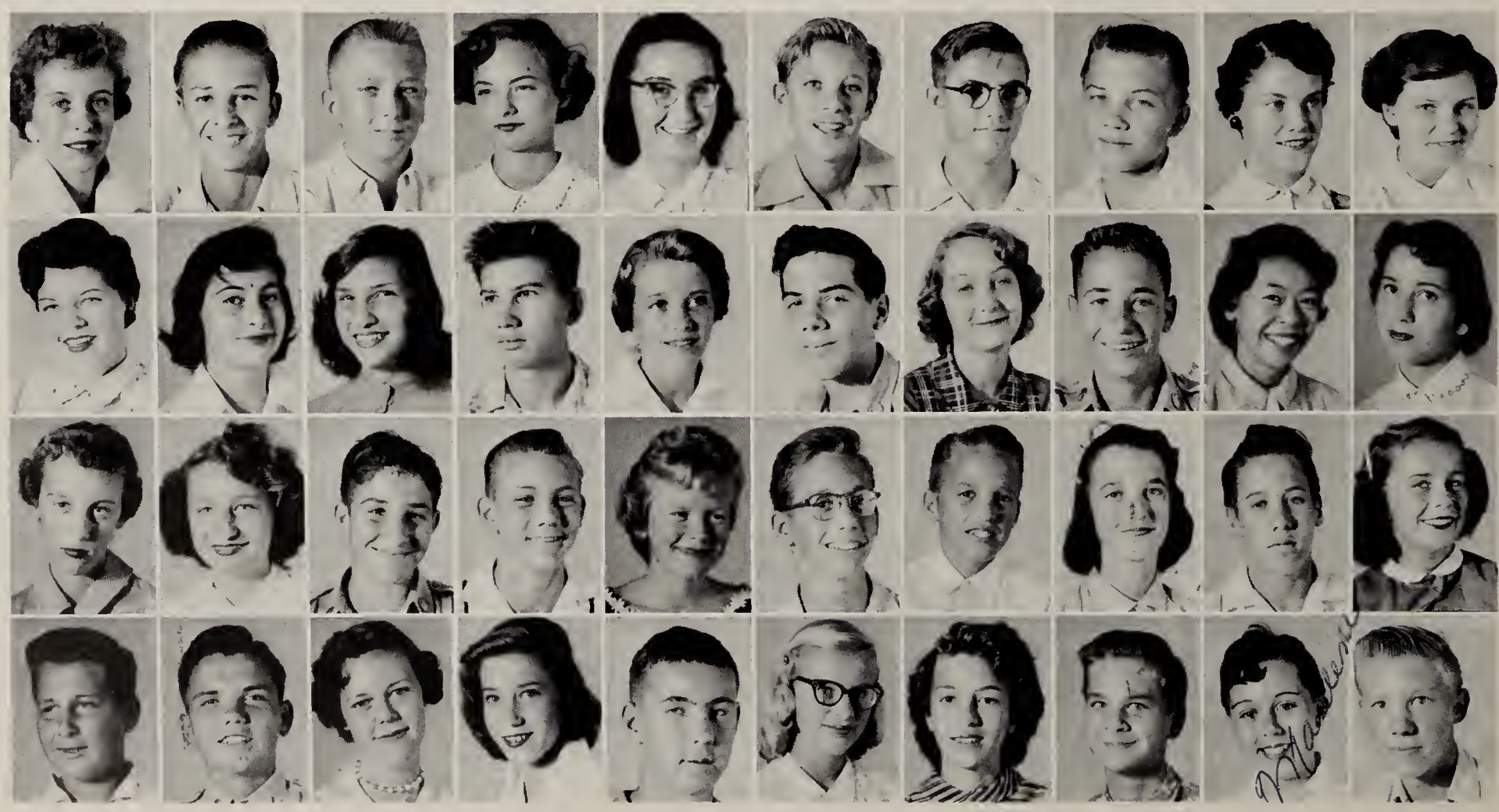

Tony Tremblay
Nancy Walcott
Virgil Warinner
Brenda Rosemary Whitfill

Danny Trimble
Jim Walker
Judy Watts
Nancy Wike

Claudia Trotman
William Walker
Robert Weaver
Marilyn Wilhite

Lonnie Tumlinson
Bob Wallace
Rochelle Weiss
John Willard

Meyer David Turken
Susan Walmsley
Richard K. Wellman
Carol Willers

Lydia Varela
Don Walters
Carlene Werth
Ray Willets

Ronald Verner
James Walters
Bob Westover
Ernest Williams

Don Vesey
Roy Ward
Reta Lou Whetten
Kendall Williams

Jim Vogel
Tommy Wardell
Lucille White
Suzanne Williams

Roxy Voss
Dean Wariner
Billy Whitehead
Charlie Willis

Marcia Willis
Danielle Wood
Danny Yoshimoto
Marjorie Kay Zern

Gary Wilson
Joyce Woods
David Yoshimoto
Donna Zitzner

Jacque Wilson
Lynn Woolford
Bob Young
Michael Zussman

Lisa Wilson
William Worley
Susan Young

Mary Lou Wilson
Jimmie Wortham
Tom Young

Pat Wilson
Charles Wright
Lerae Zachau

Vicky Wilson
Scott Wright
John Zahrt

Janet Wimfrey
Philip Wucinich
Ronnie Zane

Bonita Winters
Manry Wulbrecht
Sharon Zane

Judy Wolfer
Richard Wulbrecht
Don Zeidler

Freshman girls try their feet at Irish Jigs in Girl's P.E.

**Comma Hunters!** These freshmen are revising Rotary Speeches in Miss French's English class.

# CLASS ACTIVITIES

Freshman boys practice baseball in hopes of future Varsity Letters.

These happy-go-lucky Frosh are studying life's problems in Mr. Morris' Freshman social living class.

To a real
near boy that
I have enjoyed
knowing these
past years. Best
Wishes & Good luck
always. Sincerely,
Cherry
Churchill

Lots of luck
to a crippled athletic
boy)
Bill Bennett

IF IN HEAVEN
WE DON'T MEET
I HOPE WE BOTH
ENJOY THE HEAT!

Don Smelick '58

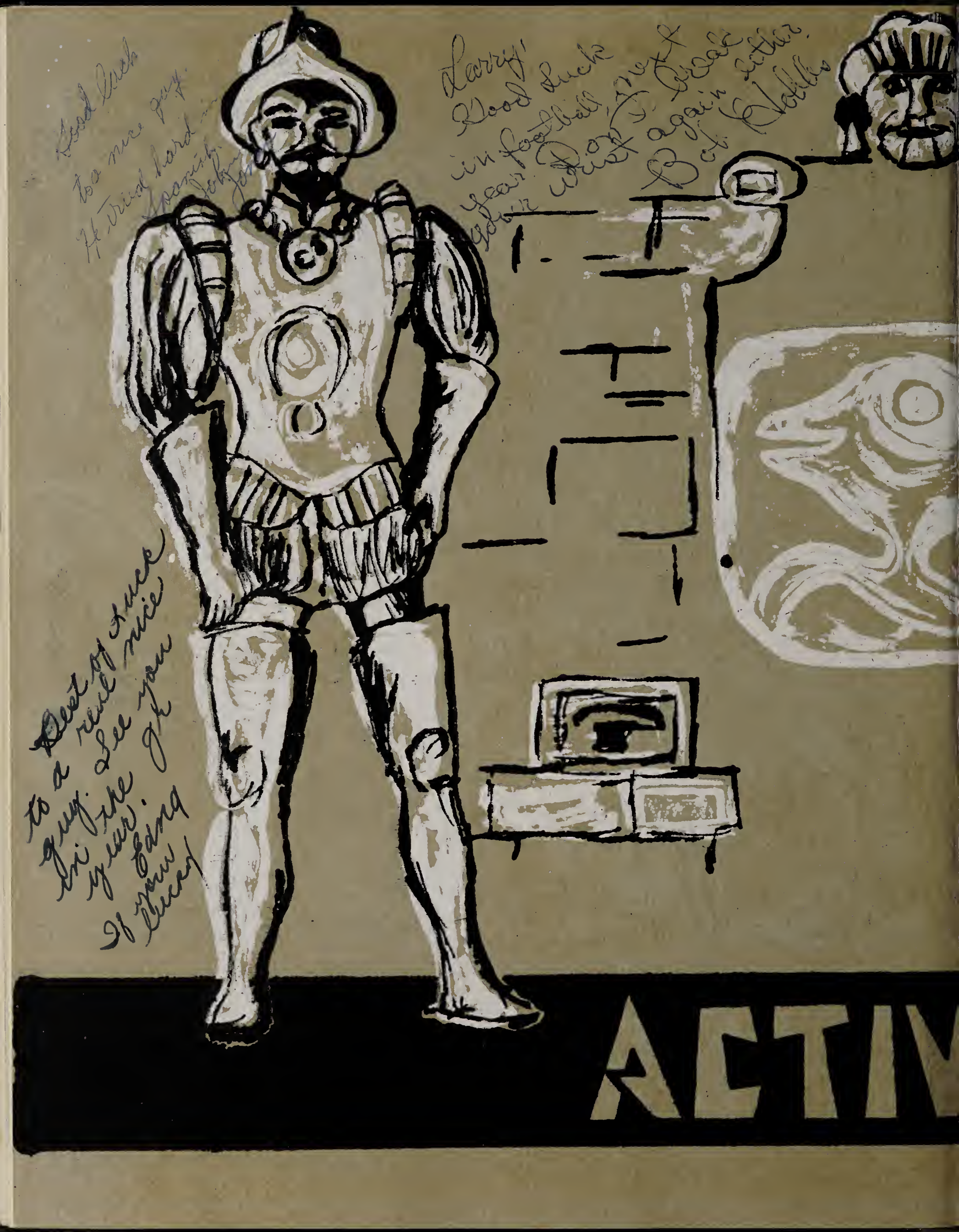
Good luck
too nice guy.
He tried hard in
Spanish.
John
Larry!
Good luck
in football next
year. Don't break
your wrist again either.
Bob Hobbs
Best of luck
to a real nice
guy. See you
in the
year.
Eddy
If you
lucky
ACTIV

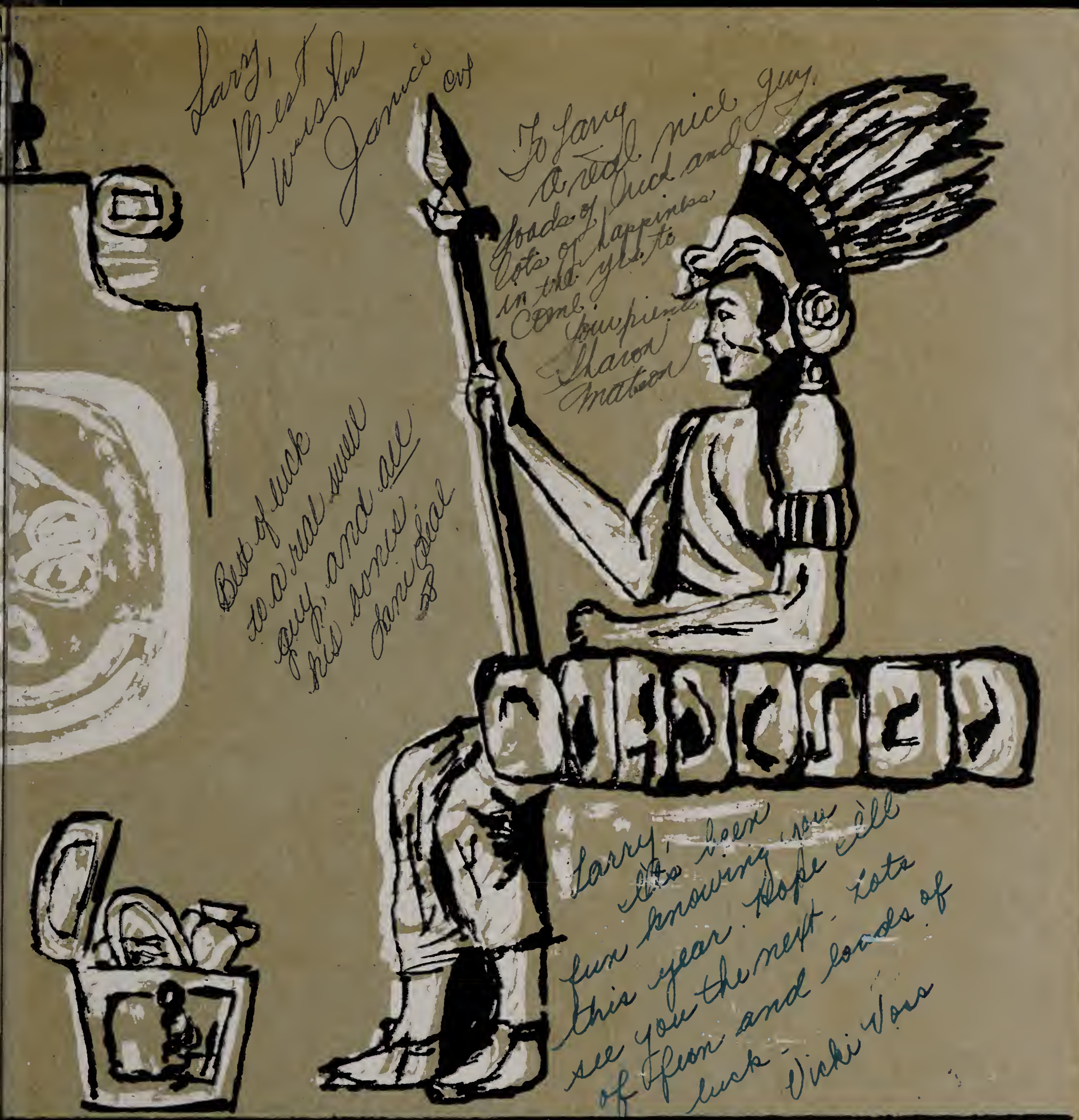
Larry, Best wishes Janice
To Larry A real nice guy. Loads of luck and lots of happiness in the yrs to come. Your friend Sharon Matson
Best of luck to a real swell guy, and all his bones. Jane Seal
Larry, It's been fun knowing you this year. Hope I'll see you the next. Lots of fun and loads of luck. Vicki Voss

ITIES

Larry
It's been nice
knowing you in past
years. Hope to see you
next year
Better make football.
See you later
Jim Hold
(58)

Lots of luck Larry
you've been a wonderful
friend Best of luck
in the future
Joe Simmons

Rosesave
Red and Cottonwood
Blackwith Yellow
Lack head with Yellow
Knife in Yellow
No more broken ains
Wesley Johnson
(58)

**SANDE CHIATE** and **NANCY SMITH,**
Co-Editors

# WESTERNER STAFF

**PAT McCUNE,**
Photography Editor

**CAROLYN DIVELBESS,**
Art Editor

**ROBERTA TWEEDY**
Art Editor

**BEE BUCHANAN,**
Associate Editor

**DICK STUART**
Sports Editor

**Diane Rose**
Associate Business Manager

**Ann Kelly,**
Business Manager

STAFF: **Pat Kurz, Martha McKown, Marilyn McCrary, Kay Larson, Amanda Barr.**

PRODUCTION PHOTOGRAPHY: **Front Row:** Don Lincoln, Charles Vanderhoofven, Rodger Pessell. **Row 2:** Larry Bonebrake, Gene Tackett, Danny De Leon, Paul Hedges, Clayton Price, Donald Spray. **Row 3:** Joe Junt, David Watt, John Prall, John Legan, Terry Lutz, Pat McCune.

Steve Stern, **Sophomore Section Editor;** Roberta Carpenter, **Senior Section Editor;** Jean Gelber, **Freshman Section Editor;** Anita Robins, **Junior Section Editor.**

**Mr. Richard R. Zimmerman**
Co-ordinator

**Mr. John W. Sherman**
Art

**Mr. R. B. Willard**
Publications

**Mr. Conrad Naegle**
Business

**Quill and Scroll Officers are** Dick Stuart, Sande Chiate, Mary Lou Koehfelt, Bee Buchanan, Izzie Rountree, and Nancy Damer.

QUILL AND SCROLL: **Front Row:** Mary Lou Koehfelt, Nancy Damer, Gretchen Hoover, Kathy Patterson, Sue Foster, Sharon Rains. **Row 2:** Roberta Carpenter, Bee Buchanan, Marily McCrary, Carole Futrelle, Phyllis Herzberg, Jan Bolin, Kathy Sheldon. **Row 3:** Sande Chiate, Elaine Chiate, Izzie Rountree, Diane Rose, Deanna Choisser. **Row 4:** Jack Daniel, Russel Duff, Dick Stuart, Mary Ellen Wiley.

SUN DIAL AD STAFF: **Front Row:** Carol Bealy, Carol Bailey, Lona Olsen, Mary Ellen Wiley, Barbara Kiebs, Sue Foster, Elaine Koughn, Izzie Rountree, Marily Mc Crary. **Row 2:** Phyllis Herzberg, Carole Futrelle, John Schartz, Linda Haimes, Pat Foster, Melinda Follow, Jan Bolin, Deane Morris, Liz Kessler.

**MARY LOU KOEHFELDT,**
Editor

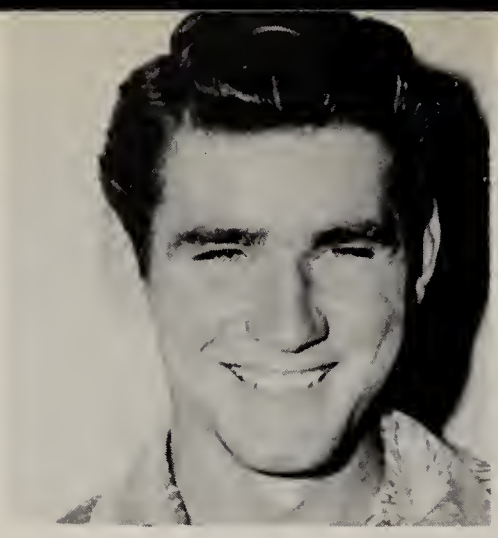

**RUSSELL DUFF**
Editor

**NANCY DAMER,**
Editor

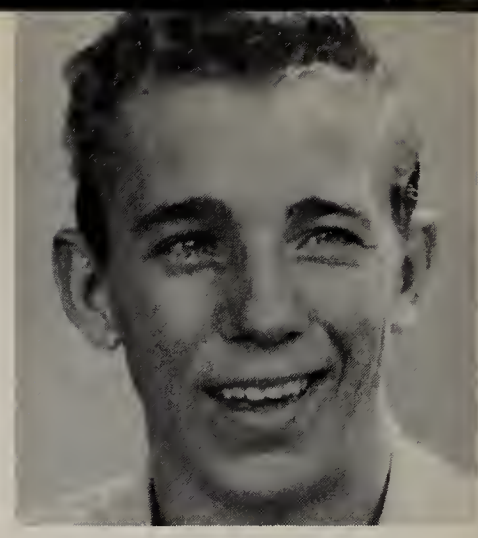

**DICK STEWART,**
Editor

# SUN DIAL

**Jack Daniel,** Sports Editor and **Gary Kull,** Assistant.

**Nadine Thoroman,** Feature Editor and **Sande Chiate,** Assistant.

**Deane Morris,** News Editor and **Deanna Choisser,** Copy Editor.

**Marily McCrary,** Exchange Editor and **Elaine Chiate,** Society Editor.

**GRETCHEN HOOVER,**
Business Manager

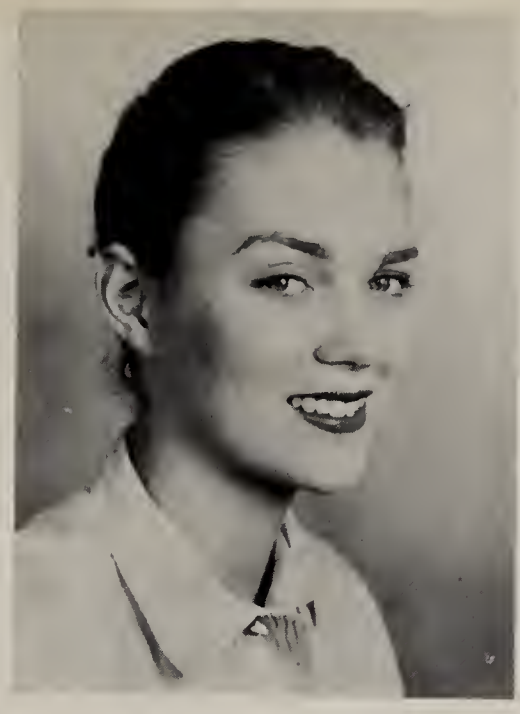

**KATHY PATTERSON,**
Art Editor

**JOE HUNT,**
Photo Editor

Reporters, **Sue Nelson, Pat Long, Jim Carroll,** and **Don Harris,** are reading Sun Dial copy over the shoulder of **Jan Bolin.**

Other reporters for the Sun Dial are **Jean Marteeny, Carole Futrelle, Sandra Mills, Isabelle Rountree, Norma Rogers, Deane Norris,** and **Nadine Thoroman.**

Late hours and puzzeled faces show **Nancy Damer, Jack Daniel, Dick Stewart, Russell Duff, Kathy Patterson,** and **Gretchen Hoover,** rushing to get the layout finished for the Sun Dial.

**SOPRANO SECTION: Front Row:** Linda Donaho, Ann Robinson, Janice Johnson. **Row 2:** Betty Sanderson, Nancy White, Sue Miller, Anita Conner, Nacella Berkellbach, Gwen Hules. **Row 3:** Meridith Fawcett, Katie Turner, Phyllis Moore, Diane Kreider, Jackie Black. **Row 4:** Sandra McCrary, Jeannie Stow, Judy Dana, Elaine Jennings, JoAnn French, Joyce Alkire, Morrine Hodgson, Pat Partin.

**Mr. Serge Huff,**
Mixed Chorus Director

**ALTO SECTION: Front Row:** Carole Roberts, Alice Crigler, Charlotte Conrad, Margaret Heston, Nancy Groves, Myrna Petty, Linda Tuck. **Row 2:** Judy Drummonds, Carrie Lou Jenney, Sue Chilton, Barbara Cornforth, Thirl Daniels, Phyllis Curie, Mary Lynn Arnold, Barbara Folkerson, Diane Grace.

# MIXED CHORUS

**BASS AND TENOR SECTIONS: Front Row:** Ross Randolph, Tim Lann, Paul Burleson, John Savage. **Row 2:** Pat Ward, Jim Harries, Norman Bond, Tom Alexander. **Row 3:** Ronald Keller, Floyd Oliver, John Scott, Larry Palmer. **At Piano:** Steven Bond. **Row 4:** Larry Hunt, Bob Halpins, Dick Gamborg, Bill Dowden, Sid Brooks, Wilmer Davis, Bob Rix, Bernard Rix, Kent Mealy, Don Culbertson, Dennis Roberts, John Hadley, Ken Parrish, Paul Johnson, Don Cherry.

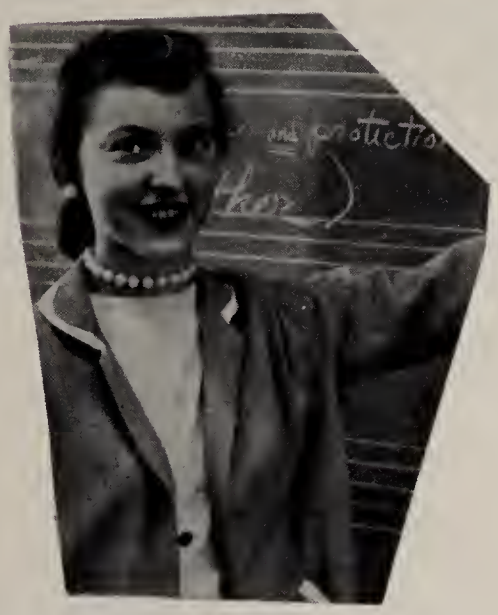

**Miss June Stone**, A Cappella Director.

Judy Bauman and Lella Crandall, Mixed Chorus accompanists.

# A CAPPELLA

**Front Row:** Ellen Rodell, accompanist; Betty Vanderhoofven, Christine Paige, Myrna Knoblock, Wanda Prillhart, Glenna Kent, Mary Rae, Nancy Ehlers, Linda Tuck, Susan Campbell, Avelina Rancal. **Row 2:** Bonnie Schaffer, Judy Martin, Jackie Black, Virginia Graham, Donna Baumann, Alberta Blevins, Gloria Frazee, Jo Ann Schumann, Marily Heiskell. **Row 3:** Barbara Bland, Mary Lou Higuera, Margaret Hestand, Barbara Buys, Kathryn Miller, Judy Look, Charlotte Shackleford, Dixie Thompson, Miss Stone. **Row 4:** Cecilia Williams, Mary Greer, Gail Buttke, Marthanna Booker, Judy Garcia, Sherlene Brooks, Karen Anderson.

## WEST PHOENIX HIGH SCHOOL SYMPHONY ORCHESTRA

**Front Row:** Don Richards, Mary Worrell, Judy Smith. **Row 2:** Louis Corpe, Farrell Yancy, Carolyn McRoberts, Steve Dragon, Virgil O'Dell, Gerald Whallin.

Mr. Berge Folks, Director.

**Front row:** Sherolyn Briscoe, Steve Folks, Elaine Jennings, Carolyn Byrd, Maren Mouritsen, Jenowyn Lovelace. **Row 2:** Glenna Smith, Anna Creason, Helen Rich, Pat Miller, Penney Tropp, Susan Lowemiller. **Row 3:** Gail Weed, Martha Parker, Gail Bazill, Cathy Lander, Suzanna Williams, Carla Emery. **Row 4:** Jim Hold, Mike Sopjack, Mary Wong, Ellen Meuser, Barbara Humble, Janet Enger.

# ORCHESTRA

**Front Row:** Judy Gittig, Dave Sparpe, Jay Dee Conrad, Bob Warrenburg, Doris Watkins, Jim Salisbury. **Row 2:** Tom Watts, Jeanne Clelland, Jay King, Jon Marlin, Gary Hull, Bob Christner, Don Summers, Bob Sheldon, Charles McDonald, Sonny Watkins.

**Front Row:** Roberta Hawk, Kathie Selden, Earlene Salm, Corothy Lovelace. **Row 2:** Emily Skipworth, Stefandia Swital, Marsha Beger, Bob Holber, Lois Anderson. **Row 3:** Jo Taylor, Ida Sudar, Nylla Durphee, Judy Oare, Susan Becker, Arthur Christy. **Row 4:** Nora Herl, Rita Whetter. **Row 5:** Alice Moreno, Roy Herron, Starr Rudasovich, Pat Hudson, Del Ray Hughes, Rolline Susselman, Bud Johnson, Walter Piper.

# ORCHESTRA

**ORCHESTRA COUNCIL: Front Row:** Sharilyn Brisco, Anna Creason, Kathy Seldon, Carol Weed. **Row 2:** Walter Piper, Tom Watt, Stephen Folks.

# COUNCILS

**Walter Piper**
Orchestra President

**Jim Feldt**
Band President

## BAND

**BAND COUNCIL: Front Row:** Margaret Williams, Roberta Tweedy, Jan Fields, Ellen Museur. **Row 2:** Bob Surber, Virgil Odell, Jim Feldt, Lynn Hess, Chuck Swain.

# BAND

ABOVE: In full formation is the entire West High Band and Drum Major and Majorettes. RIGHT: Leading the band in marching are these talented, baton-twirling Majorettes, Ellen Meuser, Martha Eason, and Andrea Hulbert. BELOW: High-stepping Thunderbirds marched in the Rodeo parade.

**Front Row:** Virgil O'Dell, Carolyn McRoberts, Steve Dragon. **Row 2:** Charles McDonald, Roberta Tweedy, Ronnie Chernov, Dick Cooley, Margaret Williams, Fred Whiting, Farrel Yancy, Lois Corpe, Eileen Quinn, Mary Lynn Hough, Frank Gilliland, Judy Smith. **Row 3:** Van Cunningham, Marilyn Jones, Sharon Smith, George Katz, John Prall, Larry Bonbreak, Brenda Klein, Jerri Logan, Colleen Coats, Bob Shippworth, Bob Schmieder, Dave Sharpe, Jerry McGinnis, Bruce Vermazen, Ken Gettys, Jim Felt, Bob Baker, Lynn Hess, Jay Dee Conrad, Ivan Johnson, Ronald Goodston, Mary Jo West, Bob Watkins, John Brown, Sharlene Hutchings, Kathy Hays, Dolores Freiheit, Carol Palmer, Karen Kjelgaard, Joel Adler, Bill Nerenberg. **Row 4:** Tom Watts, Don Lincoln, Chuck Swain, Ron Saxton, Louis Wilson, Bob Surber, Grant Buttke, Gerald Oehm, Leonard Watkins, Bill Granger, Steve Miller, Mr. Philabaum, Pat Steinbrow, Andrea Hulbert, Jan Field, Ellen Mueser, Paul Prychodnick, John Randall, Doris Watkins, Kay McCulley, Allen Hall, Alice Bedford, Bill Cunningham, Joe Farnum, Bob Warrenburg.

Mr. Richard Philabaum, Director.

# BAND

**Waiting for the down beat** are Charlene Hutchings, Kathern Hays, Karen Kjelgart, Carol Palmer, Delores Freiheit, Joel Adler and Bill Nerenberg.

At the Fair.

**Big-Winded Tuba players are** Grant Buttke, Gerald Oehm, Bill Granger, Steve Miller.

**Tooten then their horns are** Allen Hall, Alice Bedford, Bill Cunningham, Bob Warrenburg, Walter Piper.

**Miss Priscilla Prather**
Pom Pon Sponsor

**Miss Jean Parfitt**
Cheerleader Sponsor

Katie Hughes

Becky Campbell

Sharon Farris

Anne Driggs

Linda DeWitt

Hart Prickett

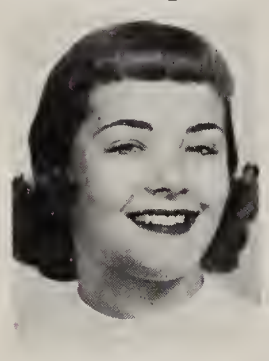

La Donna Anderson

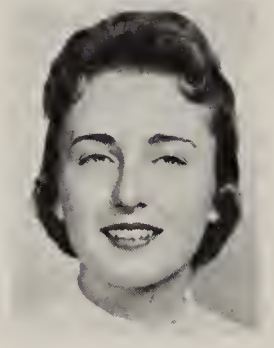

Dottie Allison

# POM PON

Ann Kelly

Dixina Price

PRODUCTIONS: **Front Row:** Marie Mondo, Jeanette Follmar, Jeanice Follmar, Karen Ostlund, Nancy Hatvher, Donna Van Hoose, Pat Meyers, Judy Gettig, Lona Olson, Gaye Cooper, Fran Breslin. **Row 2:** Shirley Lee, Glenda Wann, Donna Wright, Barbara Benson, Nancy Pale, Bonnie Glad, Sylvia Oseran, Linda Osborne, Jackie Payne, Judy Dana, Diane Rogers. **Row 3:** Ellen Lucas, Diane Rose, Dixie Smith, Susie Radnich, Joan Schwartz, Carol Succi, Maxine Shapiro, Mary Ellen Willey, Nancy Schall, Charlene Weaver. **Row 4:** Jeannine Neal, Phyllis Herzberg, Donna Woods, Peggy Callaway, Joan Mangan, Nancy Gracey, Sharon Parks, Barbara Teeter, Bonnie Hines, Joan Groff, Linda Schaffer. **Row 5:** Connie Holbert, Dixie Goble, Ann Sherer, Margaret Saye, Dennise Rowland, Nancy Pale, Kathy Hurley, Janet Johnson, Carol Dana. **Row 6:** Ila Childers, Lois Beckett, Judy Phillips.

Sandra McVay

Gail Stayman

# CHEERLEADERS

Jayne Niles

Sally Corn

Dorothy Luke

Barbara Glasco

Characters from "Remarkable Incident At Carson Corners," Dick Johnson and Dick Davich, inspect defective school buildings.

Accused janitor and leading actor, Dick Davich, breaks down in the courtroom during one of the more dramatic scenes of the all-school play.

Mr. Gale Nims, Faculty Director.

"THE REMARKABLE INCIDENT AT CARSON CORNERS" was the first play put on by the dramatic department. A tense story of an innocent maintenance man accused of murder was excellently acted out by West thespians and student directed by Kay Kelly. A delightful musical was the second production. The well-known "Merry Widow" boasted a cast of numerous vocalizing students and was professionally directed by Carol Beley. LEFT: Another work of this busy department was the talent-filled dramatic assembly. Jay Cohen and Miriam Hamburger portrayed the early morning husband-wife radio program.

The major part of the cast of the "Merry Widow" vocalize during one of the many music-filled scenes.

# DRAMA

Can Can Cuties, Sharon Farris, Lois Beckett, Becky Campbell, and Dixina Price, spiced the show with their lively dancing.

The leading man, Stephen Bond, sings to the merry widow, Jeanie Stowe.

Always on the job are these men behind the scenes, Fred Rivers, Bill Fisher and Lerry Popkin.

COMPANY A

SFC GOLDSBY

M/SGT. HAUSER

M/SGT. COMBS

COMPANY B

RIGHT: Staff officers, **left to right, are:** Major Rivers, Major Smith, Captain DeLeon, Colonel Dreisezun, Captain Shoob, Captain Zakas, Captain Neilman. BELOW: Military sponsors are, **left to right:** Dee Davis, Company A; Dottie Allison, Battalion; Ann Kelly, Company B.

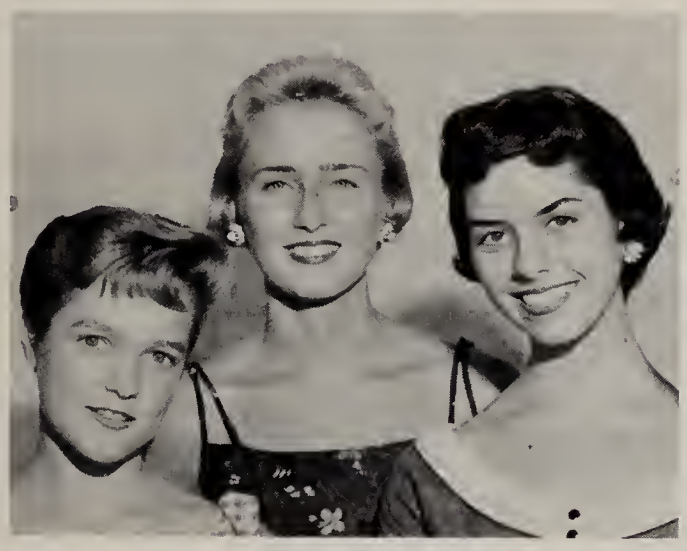

# MILITARY

RIGHT: West High cadets clean their weapons for inspection. BELOW: The Military Band. LEFT: The Color Guard.

**GINA CHRISTOULIAS**: With her smiling face and always shining eyes Gina Christoulias, one of West's two exchange students. Crossed our threshold this past fall with many a strange thought in her mind. Before leaving Athens, her far off home land, this Grecian lovely thought of America as a country of gangsters and bright night life. The idea that dazzled her most was that we really have cowboys and Indians in Arizona. Gina will embark for home this June with a mind packed full of joys and exciting adventures.

**PETER WURSTER**: Meet Peter Wurster, a typical teenage boy. Pete, our other exchange student, hails from Ebhausen, Germany where he and his identical twin, attend high school. Pete loves this land of the West and especially enjoys West High's friendliness toward him. This prime example of manhood will return to his country and finish his education followed by joining in business with his father who owns a wholesale furniture store.

**JUDY PHILLIPS**: Judy became a Pariesienne for her first month abroad and a French country girl for the last, spending two weeks in the heart of Paris, another two weeks at Esbly, and the rest of her time in the south of France at Loyn with Helen Chaiere, a West High exchange student last year, and her family.

**RONNIE RYMER**: Ronnie visited in Menden, Germany where he spent his time, swimming, bicycle riding, giving talks to his English classes at schools, and visiting their dances.

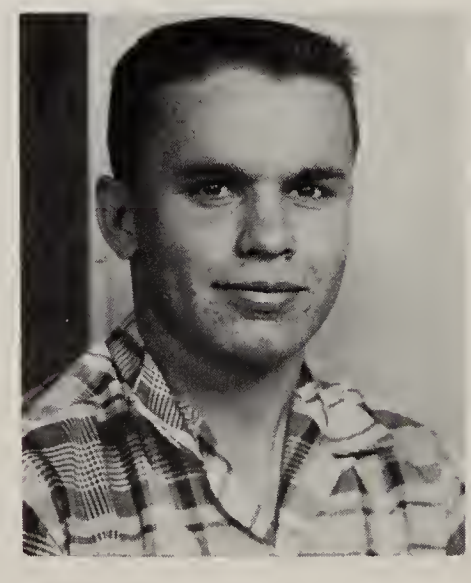

**RENE LARRIVA**: For two exciting months Rene visited schools, learned about customs and languages, spoke to German students, and went sightseeing from Amsterdam to Paris.

**ANNE SHERER**: Anne was a resident of Berlin, Germany, where she spent eight weeks with Karen Alexander, also an exchange student to West last year. Anne had many an exciting experience while attending the schools and different social functions.

LEFT: **Freshman!** Exceptions can be made, though, for this cute chick, Gina Christoulias, fresh from Athens, Greece.

RIGHT: **Photo Finatic,** Pete Wurster, exchange student from Germany, chats over one of the photography department cameras.

# FOREIGN EXCHANGE

**Foreign Exchange** hopefuls for next year, Juniors Nancy Babel, Larry Betts, Sharon Rains, and Max Ramenofsky, make trip plans in advance.

## KEY CLUB

**Front Row:** Gary Wright, Steve Stern, John Hubiak, Jerry Jacobs, Dick Stuart, Dave Sharp, Ron Hilding, Pete Donnelly, Bob Day, Larry Betts, Allen Lipschultz, Ron Barnet. **Row Two:** Mr. Schooland, Jim Peake, George Waydmann, Pete Wurster, Rene Larriva, Max Ramenofsky, George Emmons, Ted Kort, Stan Brandenburg, Jim Feldt, John Wayland, Herb Dreiseszun. **Row Three:** Horace Gardner, Hugh Blue, Jerald Oehm, Dave Emerson, Bob Kauffman, Dick Benson, Ted Mougeout, Paul Eckstein, Ira Ehrlich, Jack Sheemer.

## WHEELS

**Front Row**: Tony Buckendorf, Mike Gollub, Eugene Margolis, Norman Zaslow, David Rabenowitz. **Row Two:** Paul Brown, Warren Brown, Bob Golding, Russell Duff, Ken Anderson, Jerry Barthalow, Elliot Konick. **Row Three**: Larry Seamen, Mort Rubben, Mark Siegle, Joe Adler, Bill Mast, John Guthrie, Bob Bergstrom, Joe Knisley. **Row Four:** Bill Fisher, Jerry Gelb, Mike Kemper, Lerry Robbins, John Hall, Carl Schmeider.

## KINGS

**Front Row:** Dwight Davis, Gary Thompson, Robert Folz, Mike Watt, Dave Parker, Steve Haehl. **Row Two:** Mr. Fincher, Harold Greenberg, Dave Larson, Horace Gardner, Perry Stifflebeam, Ronnie Diamond, Cy Kobey, Clarence Sullivan. **Row Three**: Bob Kauffman, Jack Brian, Bill Pouge, Dave Pain, Chuck Blackford, Ronnie Wilkinson, Bob Schmeider.

**Front Row:** Elaine Chiate, Linda Sloan, Donna Angle, Elaine Kahn, La Vonne Hamilton. **Row 2:** Penny Tropp, Jan Smith, Nancy Hacther, Ann McClelland, Janet Hicks, Sandy Mills, Barbara Mills. **Row 3:** Gaye Cooper, Nancy Damer, Dellia Dad, Beverly Brookshire, Sylvia Corrales, Pat Sanders, Donna Van Hoose. **Row 4:** Hellen Rose, Jean Knight, Marylou Hudlow.

## BI HI TEENS

## ALPHA HI TEENS

**Front Row:** Sue Chilton, Nancy Smith, Carol Brown, Diane Hunter, Mrs. Locke. **Row 2:** Barbara Tuck, Katie Hughes, Sharon Farris, Meredith Fawcett. **Row 3:** Anne Driggs, Becky Campbell, Ila Childers, Bee Buchanan.

## TRI HI TEENS

**Front Row:** Marlene Thomas, Dixie Price, Marilyn McCrary, Carolyn Succi, Gina Christoulias. **Row 2:** Norma Rodgers, Sharon Theilkas, Margaret Sayne, Isabelle Rountree. **Row 3:** Margaret Sypherd, Roslyn Gross, Frankie Powers, Gail Stayman, Barbara Olver, Cookie Sagawa, Cheryl Lurie, Jo Ann Mangan, Peggy Callaway. **Row 4:** Nancy Rochester, Steffie Swital, Pat Lichtwald, Sabin Stevens, Georgia Brown.

RIGHT: **Front Row:** Colleen Fleck, Glenda Wann, Alice Ritchie, Ruthie Jennings, Kay Moss, Jackie Payne, Ellen Lucas, Gloria Omelas, Nancy Babel, Susie Radnich. **Row 2:** Marilyn Midkiff, Mary Pat Ganes, Carol Beckett, Betsy Armstrong, Mary Kay Schmidt, Susan Beale, Linda Sponcel, Sheri Hitchcock, Nancy Moore, Miss Rentfrow. **Row 3:** Charlotte Sheckelford, Ruthie Smith, Patty Smith, Jessica Thomas, Nancy Mills, Marilyn Sharp, Mary Beth Jackson, Janice Hunter, Elaine Jennings.

## FROSH HI TEENS

## TRICK A TEENS

LEFT: **Front Row:** Betty King, Janet Enger, Kathy Brown, Arlene Harris, Joan Cooper, Evan Copeland, Sari Beach. **Row 2:** Joyce Farquer, Judy Cutler, Karen Koyer, Ingrid Swenson, Ruth Ann Morris, Andrea Ehrlich, Mrs. Sewright.

## WESTETTES

RIGHT: **Front Row:** Charlotte Henry, Donna Stewart, Diane Kross, Virginia Turner, Francis Helvic. **Row 2:** Sharlene Smith, Bonnie Vance, Pat Schwakopf, Paula Pavell.

## TEENETTES

LEFT: **Front Row:** Dottie Lovelace, Janet Steward, Judy Mills, Dottie Cathcart, Toni Terrando, Georgia Pohle. **Row 2:** Judy Gray, Susie Lennartz, Sheri McCloskey, Karen Gurley, Sherrill McRuer, Gail Weed, Gail Arnold, Sue Dahl. **Row 3:** Carol Dana, Patty Hargrove, Judy Huie, Charlene Weaver, Joanna Quin, Sandra Seyfried, Sue Becker, Marjorie Howard, Suzanne Ledbetter.

# SCIENCE OF AMERICA

**Front Row:** Carole Roberts, Sue Cline, Sue Fisher, Beverly Fields. **Row Two:** Mr. Thorpe, Bill Fisher, Ray Jones, Rodney Sloan, Paul Plummer, John Ropte, Arnold Nieman, Bob Golden.

# RADIO

**Front Row:** Mr. Jepsen, Club Sponsor, David Oxman, Gordon Whelpley, Barry Schwartz, Kenneth Martin, Gary Thompson, Jimmy Wortham. **Row Two:** Nick Sues, Richard Wellman, Pete Ulinger, Barry Kanne, David Parker, Everett Johnson, Bob Caldwell, Dale Britt.

# MASQUE AND GAVEL

**Front Row:** Sharon Rains, Andy Eaton, Joan Groff. **Row Two:** Sue Leibo, Meriam Hamburger, Frances Helvie, Ann Meadows. **Row Three:** Sheila Singer, Miriam Heffifinger, Janet Guild, Alberta Blevins. **Row Four:** Dee Dee Dent, Mac Reynolds, Fae Blevins. **Row Five:** Ronnie Petica, Morton Rubin. **Row Six:** Don Lincoln, Allen Lipshultz, Gerald Oehm, Bill Pogue. **Row Seven:** Jerry Jacobs, Jay Cohen.

# HI Y COMPADARES

**Front Row:** Jerry Mauk, Gary Wright, Steve Stern, Bob Hobbs, Gerald Robbins, Jim Walker, Mike Embry, Bob Day, Larry Walker. **Row 2:** Mr. Reed, Jim Hill, Bill McEowen, Bill Allison, John Long, George Waldmann, Stan Brandenburg, Murray Goodman, Eddie Henry, Joe Romley, Bob Mills, Bob Willis, Ken Chiate, Mike Robinson. **Row 3:** J. R. Stevens, Steve Bingaman, Steve Burns, DeLaney Woods, Donald Hollenbeck, Garry McIntire, Jack Schemer, John McNeil.

# WECSO

**Front Row:** Mr. Arnold, Marilyn McCrary, Sandy Mills, Donna Angle, Pat Sanders, Janet Hicks, Andy Ehrlich, Arlene Harris. **Row 2:** Mr. Roche, Pat Meyers, Sharon Theilkas, Judy Donnelly, Belle Davidson, Bonnie McQuire, Nancy Damer, Helen Rose, Jean Knight, Linda Shaffer. **Row 3:** Barbara Askins, Sue Lebeau, Sharon Seifried, Lynn Rippey, Lee Rippey, Carol McCrary. **Row 4:** Sue Liebo, Andrea Eden, Judy Syles, Deanna Ryden, Judy Miller, Carol Roosevelt, Stephen Burns, Buzzy Hedges. **Row 5:** Butch Rassmussen, Bill Youngkrantz, Don Hollenbeck, Sandra Seyfried, Susan Campbell, Janet Jarrett, Howard Wolf, Max Ramenofsky, Louis Alton. **Row 6:** Roddy McDougal, Bob Humphrey, Gene Peterson, Jeannine Neal, Linda Haimes, Barbara Krebs, Larry Walker. **Row 7.** Chuck Humphrey, Bob Long, Everett Hoffman, Carlos Succi, Joan Schwartz, Carole Futrelle, Jack Shemer. **Row 8:** Margaret Saye, Bob Mills, Eddie Humphrey, Ken Chiate, Nancy Hatcher, Elaine Chiate.

# SOPH TRI HI Y

**Front Row:** Amanda Barr, Fran Breslin, Deanna Lebeau, Martha Klaiver, Linda Osborne. **Row 2:** Margaret Brazada, Lynn Bringhurst, Sharon Parks, Sheila Singer, Carol Roosevelt. **Row 3:** Pat Foster, Carol Schwaemmle, Mitzie Morris, Mary Kathleen Brown, Diane Kross, Marie Mondo, Jeannine Neil. **Row 4:** Mary Bonnickson, Carol Fairbanks, Alice Houseman, Phyllis Picard, Pat Sharp, Virginia Turner, Marilyn Marthew, Sue Haley.

# DEO DUCE

**Front Row:** Nacella Berkelbach, Jeanice Follmar, Jeanette Follmar, Jeannie Marteeny, Jo Ann Holmes, Betty Carder. **Row 2:** Joanie Groff, Anita Conner, Shirley Henderson, Lynda Shaffer, Charlotte Conrad, Deanna Abbott, Loretta Hodgson. **Row 3:** Mrs. Jamieson, Helen Chasas, Faye Blevins, Belva Swader, Naoma Hayes, Sandy Lewinthal, Mary Hurt.

# SNAH-NAH

**Front Row:** Mary Ellen Willey, Myra Carter, Susan Beale, Sheryl Hitchcock, Earlene Woods, Ruth Jennings, Jackie Payne, Hope Raskins, Susan Morgan, Virginia Murray. **Row 2:** Andi Eaton, Kathy Hurley, Carolyn Boyd, Kay White, Jean Campbell, Linda Lenz, Arden Lawrence, Elaine Jenning. **Row 3:** Toby Franks, Janet Johnson, Nancy Mills, Twyla Howe, Judy Dana, Ruth Boytom, La Donna Hamilton, Carol White, Margaret Foster.

**Front Row:** Lona Olson, Gloria Ornelas, Kay Moss, Ruth Leatham, Sue Foster. **Row 2:** Carol Bailey, Betsy Armstrong, Phyllis Moore, Kadie Turner, Donna Wood. **Row 3:** Marilyn Sharp, Linda Sponsel, Peggy Britt, Kathy Sheldon, Sharon Rains, Delores Freiheit. **Row 4:** Phyllis Herzberg, Jan Bolin, De Anna Choisser, Nancy Stanley, Liz Kesler. **Row 5:** Linda Haimes, Jessica Thomas, Mary Beth Jackson, Robbin Taylor.

# TRI VITA

## A V

**Front Row:** Mr. Day, Tom Evans, Ralph Bianco, Norman Zaslow, Robert Rosenberg, Herb Dreisezum. **Row 2:** Bob Burns, Bill Oswald, Pat McCune, Dick Mack, Mark Seigel. **Row 3:** Don Hammond, Mike Kamper, Jim Ledbetter, LeRoy Piester, Bob Kuhn, Kie Kiedaisch.

## PRINTING

**Front Row:** Mr. Johnson, Gary Thompson, Patty Paul, James Fincher, Bob Maple, James Ray. **Row 2:** Mike Sopjack, John Nickman, Robert LaSalle.

## BUCCANEERS

**Front Row:** Jim Coughlin, George Davies, Howard Wolf, Jim Bennett, John Hall, John Eyrich. **Row 2:** Mr. Sherman, Larry Robbins, Bill Mast, Larry Truchon, Don Hammon, Bill Kulik. **Row 3:** Dave Sharpe, Kelly Seidel, Dave Doerrer, Richard Blakely, John Guthrie.

## BOWLING

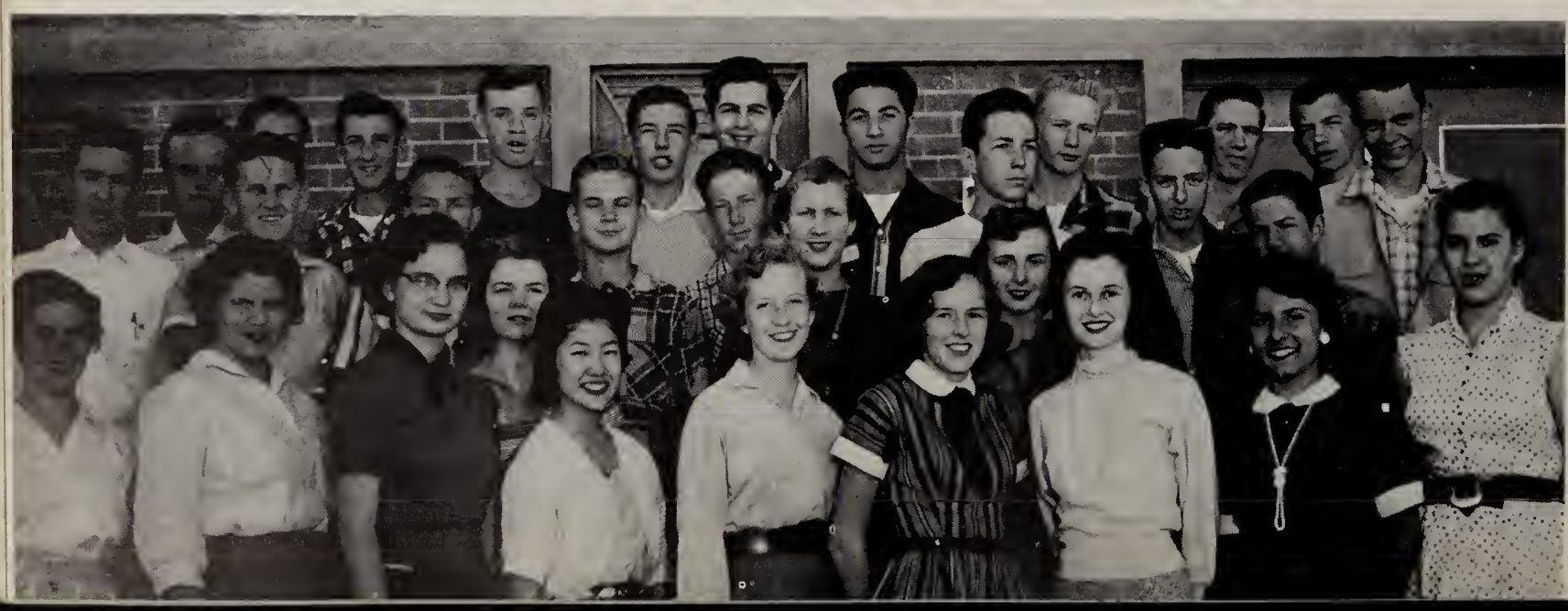

**Front Row:** Cecile Riedu, Pat Schwakof, Beverly Whutski, Betty King, Mary Holmes, Nancy Vial, Pat Graham, Lelkina Leal. **Row 2:** Kitty Dwyer, Pat Bowser, Gail Hartman, Clark McVay, Hope Davidson. **Row 3:** Tom Tumlinson, Dumont Buchendorff, Bill Maffey, Billy Tonstead, Dick Glover, Ronnis Brown, Mike Murphy, Elliott Mackay. **Row 4:** Tom Whillet, Jim Tate, Kenny Chiate, Rex Maltsberger, Dinnis Walmer, Jerry Gelb, Alex Merindino, David Linville, Tom Evans, Ronnie Smith.

# FLYING CLUB

**Front Row:** Bonnie Shaffer, Lois Wilson, Janette Leverton, Dorothy Lanning, Joel Adler, Warren Brown, Jim Fellen, David Cohen, Mr. Bereit. **Row 2:** Carol DeFreeze, Kathryn Hancock, Arden Lawence, Mike Kamper, Horace Gardner, Mark Siegel, Pete Donnelly, Mark Spaulding, Henry Devoley, Neil Heral.

# 4-H CLUB

**Front Row:** Don Richards, Dave Roberts, Ray Willets, Ted Crane, Bob Lowry, Mr. Butler. **Row 2:** John McNeil, Mike Hughes, J. R. Stephens, Jimmy Ledbetter, Don Culbertson, Bob Erling, Phillip Greer, Dave Reinhold, Richard Decker, Bob Stamps.

# BIOLOGY CLUB

**Front Row:** Lynn Bowne, Mike Gollub, Miss McJunkin, Harvey Rosenstock, Carl Paige, Ann Bernat, Mary Torez. **Row 2:** Paul Ekstien, Dan Banks, Kenneth Kirsh, Tom Engelthaler, Don Puckle, Susan Campbell, Paul Oxman.

**Front Row**: Dedi Dent, Diane Kunkle, Anna Creason, Judy Utley, Ann Snoddy, Carole Roberts, Anne Driggs. **Row 2**: Meredith Fawcett, Dottie Allison, Sharon Theilkas, Sharon Farris, Sue Chilton, Barbara Gregory. **Row 3**: Virginia Case, Sue Fisher, Edith Eynon, Mary Lou Kohfeldt, Maxine Semrow, Susan Kline, Barbara McCarley, Ila Childers. **Row 4**: Dick Van Epps, Jerry Barthalow, Ron Rymer, Ron Hilding, Herb Dreisezun, Ron Barnet, Hart Prickett. **Row 5**: Ira Ehrlich, Pete Donnelly, Carl Schmeider, John Bradshaw, Eugene Margolis, Paul Brown, Terry Caldwell.

# NATIONAL HONOR SOCIETY

**Front Row**: Jean Sheratt, Nancy Babel, Nancy Humbel, Willetta Munsil, Catherine Teng. **Row 2**: Martha Eason, La Donna Anderson, Donna Padgett, Carolyn Boyd, Nancy Mills, Pat Partin. **Row 3**: Sharon Rains, Carolyn Divelbess, Andrea Eaton, Toby Franks, Dolores Freiheit, Jean Young, Sandra Hathy, Susan Miller. **Row 4**: Bob Bergstrom, Gerald Oehm, Mac Reynolds, Rodney Sloane, Horace Gardner, Mike Kamper, Alan Hall, Bruce Vermazen, Larry Betts.

**PARNASSUS OFFICERS:** Ira Ehrlich, Judy Uttley, Bob Golden, and Beverly Fields.

# PARNASSUS

Richard Ahlschlager
Dottie Allison
Ken Anderson
LaDonna Anderson
Nancy Babel
Terry Baldock
Ron Barnet
Jerry Barthalow
Sandra Bauer
Roger Beck
Lois Beckett
Gerry Belcher
Carole Beley
Bob Bergstrom
Larry Betts
Richard Blatter
Hugh Blue
Bill Bowles
Carol Boyd
John Bradshaw
Suzanne Braman
Fran Breslin
Peggy Britt
Paul Brown
Sherry Burd
Bob Burns
Rodger Burris
Barbara Bylo
Terry Caldwell
Becky Campbell
Susan Campbell
Roberta Carpenter
Virginia Case
Sande Chiate
Ila Childers
Sue Chilton
Dea Ana Choisser
Gina Christoulias
Gaye Cooper
Betty Ann Cosgrove
Anna Creason
Alice Crigler
Carol Dana
Sandra Davidson
Robert Day
Carol DeFreese
Dedie Dent
Linda DeWitt
Carolyn Divelbess
Sylvia Dodd

Pete Donnelly
Herb Dreiseszun
Janice Dunn

Paul Eckstein
Dave Emerson
George Emmons
Marjorie England
Edith Eynon
Barbara Farone
Sharon Farris
Meredith Fawcett
Angie Field
Sue Fisher
Margie Foster
Sue Foster
Toby Franks
Dolores Freiheit
Joanne French
Horace Gardner
Prudence Gâtes
Sherry Gatlin
Joe Giglio
Mike Gollub
Nancy Gracey
Shirley Gran
Barbara Gregory
Joan Groff
Jewell Gross
Rosylyn Gross
Janet Guild
Elaine Halgas
Alan Hall
Miriam Hamburger
Jim Harris
Sandra Hathy
Phyllis Herzberg
Ron Hilding
Blair Hine
Katie Huges
Nancy Humble
Eddie Humphrey
Jerry Jacobs
Marilyn Jones
Lois Joseph
Katherine Kajimura
Michael Kamper
Robert Kauffman
Ann Kelly
Kathleen Kelly
Jay King

Judy Kirk
Ken Kirsch
Karen Kjelgaard
Martha Klaiber
Susan Kline
Joe Knisley

Mary Lou Kohfeldt
Theodore Kort
Diane Kross
Mildred Kunkel
Sophie Kwiatkowski
Wanda Lain
Judy Lanman
Rene Larriva
Margaret Leatham
Deanna Lebeau
David Lewis
Christine Lindner
Allen Lipschultz
Robert Lowry
Bruce Mallin
Shalom Margolis
Janet Martin
Jim Mason
Gwendolyn Matteson
Barbara McCarley
Gary McIntire
Sandra McVay
Lynnda Miller
Karen Moeller
James Morrison
William Mougeot
Willetta Munsil
Milton Naylor
Thelma Neal
Florence Newmark
Gerald Oehm
Mary Osborne
Sylvia Oseran
Carole Overson
Donna Padgett
Carol Palmer
Sharon Parks
Patricia Partin
Edmund Peake
Judith Phillips
Paul Plummer
Johanna Pool
Frankie Powers
Dixina Price

Hart Prickett
Walter Pyper
David Rabenowitz
Sharon Rains
Max Ramenofsky
Thomas Reale
Osborne Reynolds
Carole Roberts
Dennis Roberts
Joseph Romley

Carol Roosevelt
Helen Rose
Harvey Rosenstock
Isabelle Rountree
Ronnie Rymer
Kazuko Sagawa
Earlene Salm
Carl Schmieder
Judy Segel
Lynda Shaffer
Jean Shaurette
Jack Shemer
Ann Sherer
Sheila Singer
Rodney Sloan
Jan Smith
Carol Snoddy
Lynda Steger
Steve Stern
Sabin Stevens
Carol Stowe
Dick Stuart
Ida Sudar
June Temple
Catherine Teng
Clarence Teng
Sharon Theilkas
Carol Tuner
Virginia Turner
Roberta Tweedy
Richard Van Epps
Bruce Vermazen
John Viccent
George Waldmann
Wallace Warrenburg
Robert Weaver
Gale Weed
Margaret Williams
Howard Wolf
Gary Wright

# SPANISH CLUB

**Front Row:** Elaviva Chaires, Marlene Turken, Donna Stewart, Gina Christovlias, David Cuddeby, Connie Sanchez, Della Hodges. **Row 2:** Sandra Cates, Mickie McGuire, Harvey Rosenstock, Ken Chiate, Larry Hall, Penny Schroeder, Sandra Riggs. **Row 3:** Sharon Moorehead, Cecelia Williams, Renz Jennings, Jon Ash, Mr. Romo.

# STADIUM CLUB

**Front Row:** Mary Lou Wilson, William Gillmore, Judy Lucas, Bob Reeves, Anita Winters, Donna Stewart. **Row 2:** Jean Puckle, Mike Stoner, Julius Smith, Margaret Puckle, Carole Strickland. **Row 3:** Mr. Marker, Sim Varner, Mike Mulholand, Doug Martin, Jon Whittaker, Donnie Puckle, Mike Watt.

# CREATIVE WRITING

**Front Row:** Myra Carter, Beverly Wateske, Linda Langdon, Sophie Kwiatkowski, Sheila Kriegal, Jackie Haimes, Carol Boss, Shirley Henderson, Helen Chassis. **Row 2.** Jo Ann Shumann, MacOsborne, Reynolds, Rodney Sloan, Jay King, Sid Brookes, Norman Zaslow, Kasey McCulley. **Row 3:** Mr. Burch, Nadine Thoroman, Bob Wasserman, Norma Spivak.

# RIFLE CLUB

**Front Row:** Ralph Bianco, Ray Perkins, Ronnie Burns, Kenny Chiate, Ray Koayers, Eddie Kassel, Mr. Milhoan. **Row 2:** Robert La Salle, John Ash, Alan Carroll, Steve Bingman, Paul Jones, Harlow Peterson.

# NCO CLUB

**Front Row:** Eddie Dickson, John Lester, Norman Zaslow, Bob Hale. **Row 2:** Dave Sanson, Dwight Davis, John Sloane, David Orneales, Danny Ross, Paul Oxman. **Row 3:** James Le Mar, Kenny Perkins, Allen Casey, Gregg Roberts, Doug Martin, Duane Henson, Bill Willers, Jom Hughes.

# OFFICERS CLUB

**Front Row:** Leslie Long, Ronald Peping, Leo Neelman, Fred Rivers, Herv Dreisezun, Marsh Shoob, Julian Smith, Danny De Leon. **Row 2:** Jim Bridgeman, Walter Hedges, Harry Zachas, Kie Kiedaisch, Norm McCrary, John Marshall, Lee Webb, Don Desante.

# FHA

**Front Row:** Judy Franc, Doris Watkins, Wiletta Munsil, Sue Foster, Anne Snoddy, Judy Goodson. **Row 2:** Patsy Bratton, Billie Hunt, Jo Pool, Peggy Britt, Gail Buttke, Joan O'Connell, Lolayne Rogers. **Row 3:** Susan Fink, Mrs. Short, Judy Look, Bonnie Hunt, Phylliss Trout, Jackie Jacquays, Charlene Hernon, Judy Johnson, Dolores Frieheit.

# STAMP CLUB

Jerry Gelb, Mrs. Stella B. Case, Don Wade, Barry Swartz, Paul Oxman, Don Puckle.

**Front Row:** Gretchen Hoover, Elliott Konick, Jerry Jacobs, Jackie Rose. **Row 2:** Allan Hall, Jon Merlin, Bruce Vermazen, Jay King. **Row 3:** Bill Nerenberg, Paul Allan Brown, Dick Johnson, Joe Giglio. **Row 4:** Mr. Cofer, Bub Mack.

# JAZZ CLUB

# WESTERN PROBETTS

**Front Row:** Roberta Conrad, Martha Smith, Susan Young, Ann Bernot. **Row 2:** Mrs. Fowler, Avelina Roncal, Carol Tenney, Jo Ridenchiour. **Row 3:** Hariett Coplan, Janet Easterley, Carol Williams, Julie Keith, Donna McGookin. **Row 4:** Crystal Fetterer, Nancy White, Marjorie England, Nadine Thompson, Alayne Spinvey, Susan Campbell. **Row 5:** Barbara Romback, Jo Ann Gross, Sandra Hathy, Marilyn Stein, Judy Marten, Charlotte Shackleford, Libby Duncan.

# MAGIC CLUB

**Front Row:** Tom Engelthaler, Jimmey Kouen, Carl Schnitzer, Sharon Joslin, Barbara Fattaleh, Ronald Chernov. **Row 2:** Bob Schmeider, Robert Weaver, Lee Webb, Mr. Stanley, Tom Bruce, Martin Strava.

# DEBATE CLUB

Mr. Andres, Kathie Brown, Sophie Kwiatkowski, Gail Weed, Harvey Rosenstock, Mr. Mazer.

# ARCHERY

**Front Row:** Carol Lyon, Christine Swenson, Doris MacCallum, Diana Arm, Nancy Humble, Mary Ann Smith, Betty Halliman. **Row 2**: Nadine Thompson, Mrs. Oehmke, Carolyn Divilbess, Maxine Semrow, Marcia Nazyard, Judy Lanman, Maxine Stancoff, Lou Ann Young.

# RAMBLING ROLLERS

**Front Row:** Donna Kerr, Anita Packard, Deana Klemmer, Rosemary Realli, Barbara Cook, Pat Graham, Florence Morgunthal, Susan Harris, Jayne Niles, Barbara Humble, Charlotte Fish, Bernadine Balestrieri, Frenda Eaton, Glenda Davis, Sharon Miller, Martha Anderson. **Row 2:** Bob Malcom, Chuck Swain, Virgil O'Dell, Joyce Kellback, Judy White, Karen Berkley, Conna Woods, Eileen Quinn, Monica Mullins, Helen Eckert, Lani Bellcume, Pat Carney, Georgia Brown, Joyce Renehler, Sylvia Packer, Martha Smith, Janet Cole, Peggy Formant, Merideth Stewart, Ann Meadows. **Row 3:** Dave Johnson, Cecil Nelson, Jean Young, Glenda Wolfe, Donna Wright, Linda Thomson, Louise Morgan, Sandra Cominski, Janet Martin, Jan Fox, Selma Helvie, Anna Crum, Don Anderson, Annette Hils, Sandy Riley, Judy Andres, Carol Smith, Glenda Atchenson, Gay Blancher, Ann Lovins, Jan Shepard, Don Summers, Jim Quinn. **Row 4:** Don Wade, Charles King, Greg Roberts, Terry Lutz, John Reminger, Bill Willis, John Sloan, Andy Good, Mike Lawson, Jim Trainer, Mike Whitaker, Doug Morgan.

# BADMITTON

**Front Row:** Mary Ann Smith, Roberta Holmes, Barbara McCarley, Maxine Stancoff. **Row 2:** Prudi Gates, Barbara Holmes, Marcia Nyggard, Dolores Carlson, Judy Mecey. **Row 3:** Carolyn Divelbess, Christine Sevenson, Betty King, Barbara Bylo, Sharon Hallberg, Miss Bailey.

Receiving the JIM EDWARDS MEMORIAL AWARD at the football banquet, was JOHN WAYLAND, Westerner All-State football player, by the late Jim Edwards mother. Jerry Carlson, Boys' League president in background.

# HONORS AND AWARDS

First place winner in the WESTINGHOUSE SCIENCE AWARD, was SUE FISHER, **front left.** JIM PEAKE, BEVERLY FIELDS, CARL SCHMEICLER, and BOB GOLDEN, received honorable mention.

Lucky ticket holder was held by MARY BROWN winner of the car given away at the KEY CLUB'S ANNUAL CAR HOP. Mr. John Schoolland, sponsor, hands over the keys to Mary. While Herb Dreisezun, president, Ted Korb Treasurer, looks on.

**SCHOLASTIC ART AWARD WINNERS: Front Row,** Carol Jansen, Kadie Turner, Carole Henley, Alice Heath, Doni Billie. **Row 2,** Susan Harris, Dorothy Lanning, Barbara McPhesson, Jan Hicks, Sandy Horton, Diana Reid, Anita Robbins, Sally Rolan, Marla Allen. **Row 3,** Roberta Tweedy, Toby Franks, Marilyn Jones. **Standing,** Pete Ladigo, Oliver Hodapp, Dixon Fish, John Salsbury, Hank DeVolay, Jerry Goulding, John Cline, Bert Dodson, Tommy Rutledge, Don Clouse, Bruce Palmer, Homer Barnes, Kathy Patterson, Kay Kelly, Buddy Braman, Sandra McVay.

**Ann Sherer,** D.A.R. Award

**BIOLOGY, Front Row,** Gale Weed, Ann Sherer, Sue Ann Dahil, Lynn Bringhurst. **Row 2,** Harvey Morris, Clark McVay, Allen Lipschultz, Michael Gollub, Harvey Rosenstock, Mr. Thorpe. **Row 3,** Tom Englettaler, Joe Romley, Ed Humphrey, Paul Eckstein.

**ELKS LEADERSHIP AWARD**: Judy Phillips, Ann Sherer, Dottie Allison.

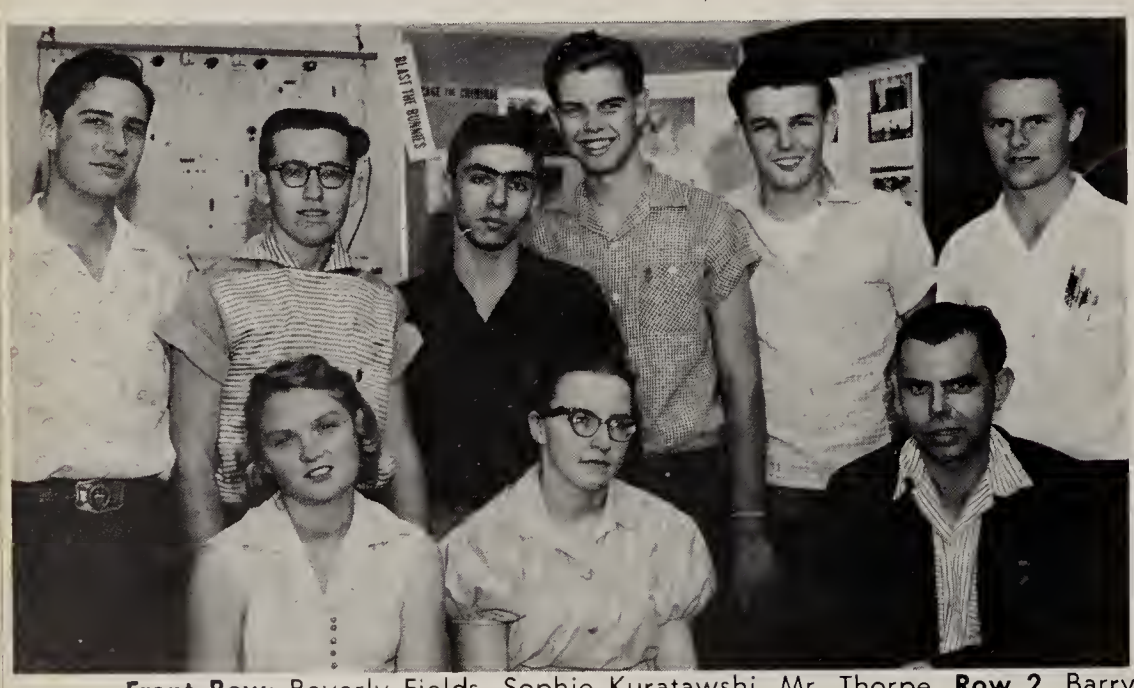

**Front Row:** Beverly Fields, Sophie Kuratawshi, Mr. Thorpe. **Row 2,** Barry Kanne, Arnold Weiman, Peter Longs, Earl Schmeider, Ray Jones, Perry Stufflebeam.

**ELKS SCHOLARSHIP WINNERS:** Beverly Fields, Ann Snoddy, Sharon Farris, Ron Hilding.

To a real
neat guy?
Jack Wise
11

Larry,
To a great
ball player who
isn't afraid to step
in front of a running
man and get your arm
broken.
Lots of Luck to a swell guy.
always a friend.
Fred Tallbey
"57"

Lots of luck to a real nice guy.
Mike Hollar

Larry, you know
I have always had
a soft spot for you. I
think you are the most
and the greatest. You
just keep that big smile
on your face and you'll
be going places fast (as if
you haven't yet). Lots of Luck.
Hope to see you this
summer.
Susan Acheson "58"

Good Luck
Raymond
Smith

Good Luck and
Best wishes to a real
good friend. Hope to see
you next year on vanity.
(58)
Bay nubb

Lots of luck Larry
in the years to come
Jim Vogel

# SPORTS

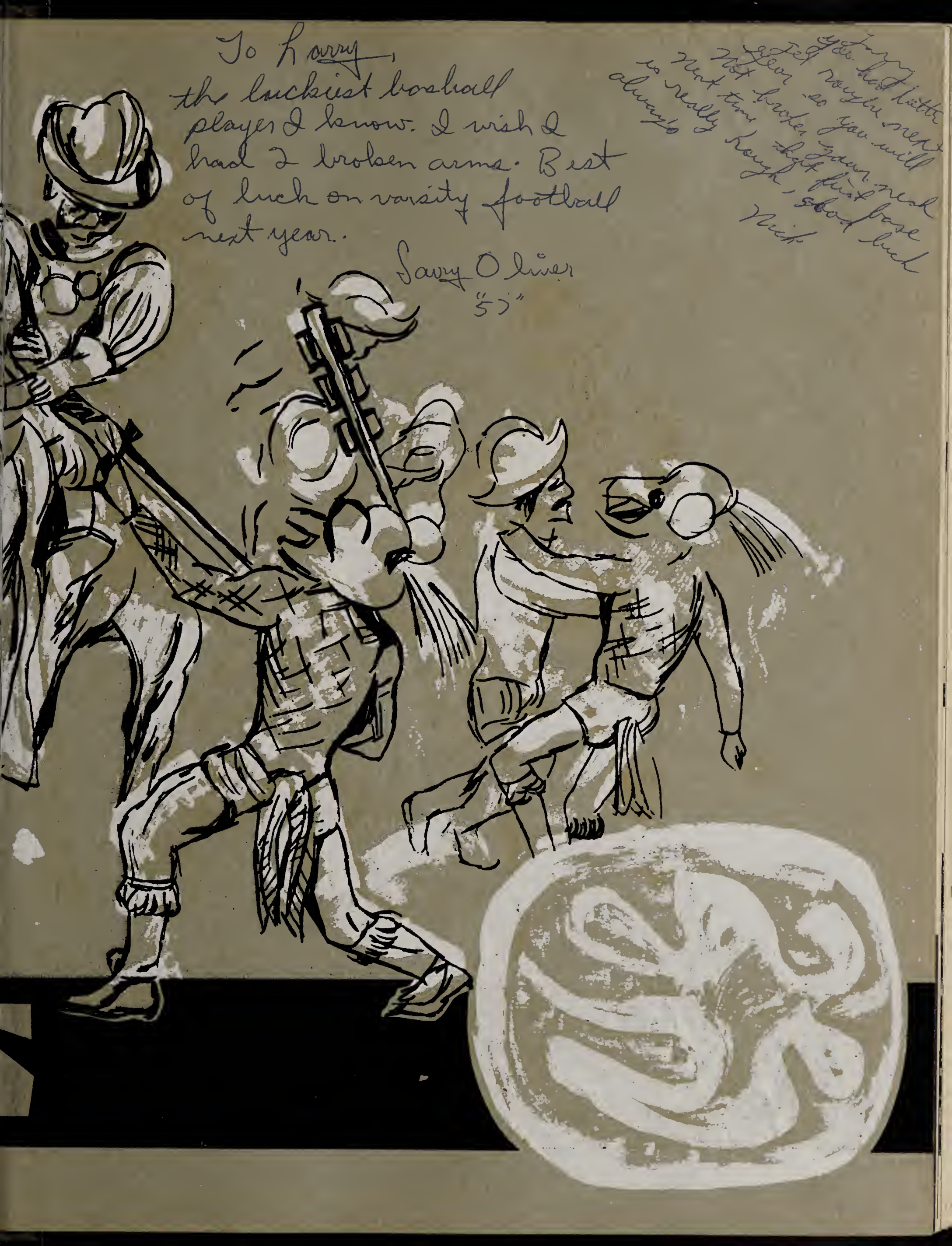
To Larry,
the luckiest baseball
player I know. I wish I
had 2 broken arms. Best
of luck on varsity football
next year.
Larry Oliver
"57"
Larry
you had little
yet rough next
year so you will
Not broken your neck
Next time that first base
is really rough, good luck
always
Nick

I'll hope to be seeing you in this section next year. To a neat student in my class and lots of luck in the years to come.
Alfonso Lavina.

Larry,
I'm sure sorry about all the bad luck you've had this year, with your arm.
Better luck next year.
Sincerely
Max Ramenofsky
"57"

Larry,
To a real neat guy.
(and swimmer) Its been fun having you in Algebra (spelled wrong)
Good Luck for the future
Nancy Schroeder

Larry (crazy legs) Halvorson
There was an old lady who lived in a shoe, she had so many children, she didn't know who to sue.
Good Luck (you need it)
Ronnie (strong arm) Matusiak
"57"

# FOOTBALL

VERN BRAASCH, Head Coach

BUD ROBINSON, Ass't Coach

CHARLES SMITH, Trainer

## 1955 SCHEDULE

| | | |
|---|---|---|
| West | 40 — | Catalina 6 |
| West | 26 — | Camelback 14 |
| West | 13 — | Mesa 14 |
| West | 19 — | South Mountain 6 |
| West | 21 — | North 7 |
| West | 20 — | Glendale 0 |
| West | 33 — | Tucson 14 |
| West | 0 — | Phoenix Union 28 |
| West | 7 — | Yuma 24 |
| West | 25 — | St. Mary's 7 |

CLARENCE TENG, Manager

JAMES McCOY, Manager

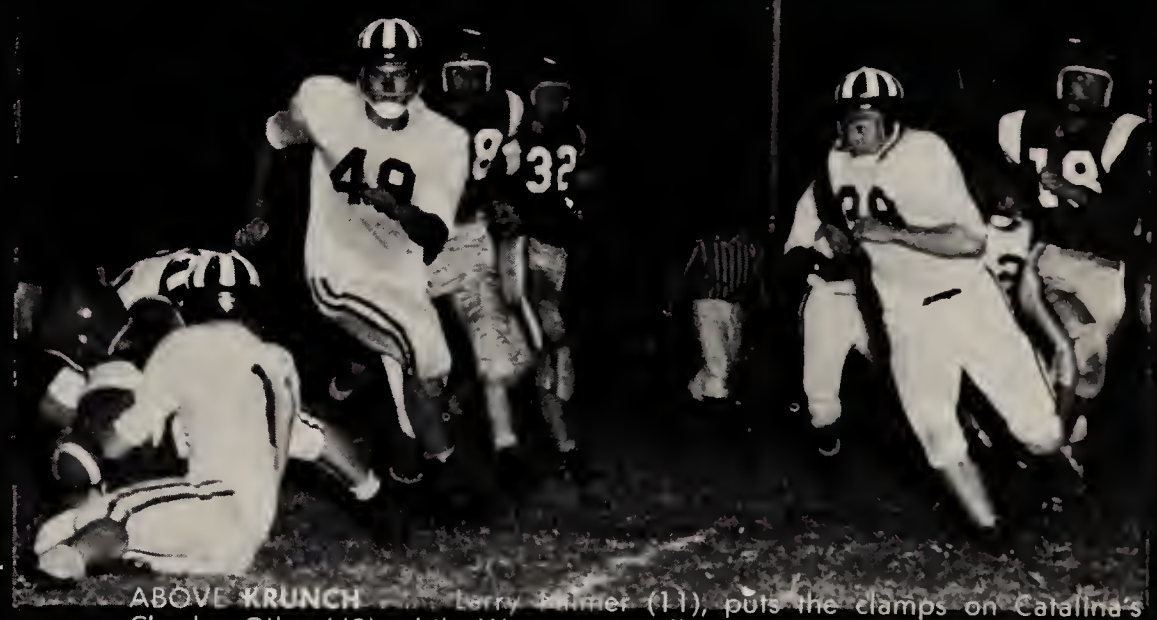

ABOVE **KRUNCH** . . . Larry Palmer (11), puts the clamps on Catalina's Charles Giles (42) while Westerners Bill Mueller (47), and Lynn Saracino (38), zero in for attack. Trojans in the background are Keith Sorenson (68), Tom Krucker (32), and Mike Glendenning. LOWER RIGHT **FUMBLE** . . . Rock-sock 'em and Francis Arnould (31), jars the pigskin from the grasp of Glendale's Gary Pravettoni (14). About to pounce on the loose hide are T-Birds Jack Geiger (37), and Allen Brewer (20).

ABOVE **ANCHORED** . . . Ronnie Matock (48), slams Phoenix Union's John Lee (26), to the turf as Francis Arnould (31), Stan Godbehere (36), Jack Geiger (37), John Wayland (35), and Larry Palmer (11), and Coyotes Dave Hibbert (29), and a crowd of 6000 watch the proceedings.

JACK MINNELI, **HB**

RAY MAURER, **QB**

ALLEN BREWER, **HB**

LARRY NATHANSON, **HB**

ROBERT BOLIN, **G**

RICHARD WILHITE, **E**

EUGENE PETERSON, **HB**

LYNN SARACINO, **C**

JACK GEIGER, **T**
*All State*

FRANCIS ARNOULD, **E**
*All State*

ROGER McDADE, **E**

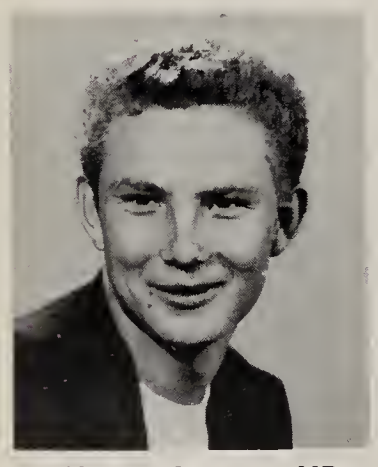

KELLY SEIDEL, **HB**

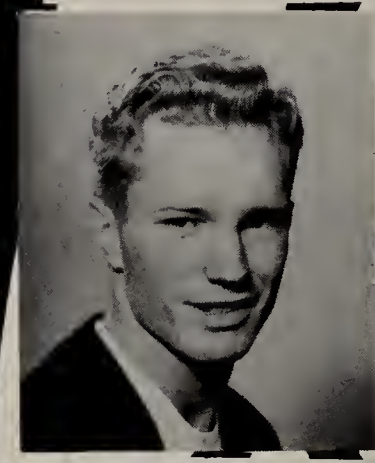

LARRY PALMER, **HB**

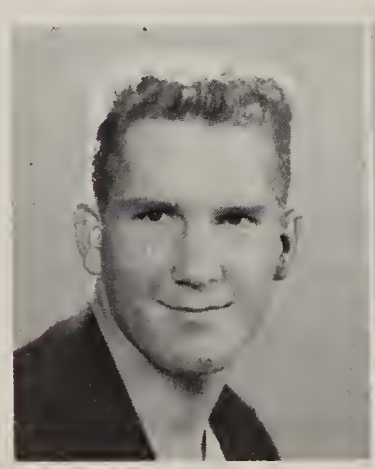

LOUIS ALTON, **E**

CHARLES VAN EPPS, **T**

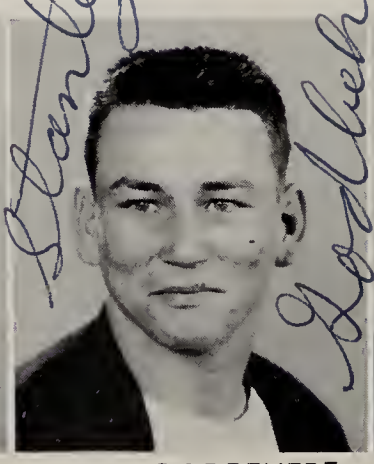

STAN GODBEHERE, **G**

JOHN HUBIAK, **H**

MAX RAMENOFSKY, **C**

GARY DEERY, **T**

DANA WELLS, **G**

RONNIE MATOCK, **G**

WILLIAM MUELLER, **C**

RAY WEBB, **E**

MILTON NAYLOR, **HB**

LARRY WALKER, **HB**

JAMES MASON, **QB**

DEAN NORRIS, **FB**

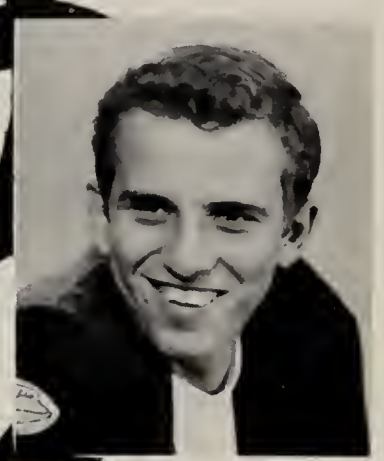

RICHARD REINGOLD, **HB**

RENE LARRIVA, **C**

WAYNE MAGNUSSON, **C**

GORDON SMITH, **E**

RICHARD VAN EPPS, **T**
*All State*

JOHN WAYLAND, **G**
*All State*

LARRY WALSH, **E**

WILLIAM McEOWEN, **G**

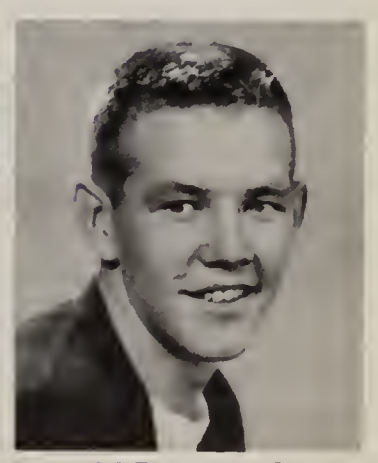

ROBERT MARSH, **HB**

ABOVE: **Easy Big Fella** . . . Pint-sized Larry Walker (23-with ball), is jarred to a halt by Union's Desi Sanchez (41), and George Greathouse (44). Watching the proceedings are P. U.'s Richard Borden (65), Charles Pearson (66), T-Birds Dean Norris (19), and John Wayland (35). RIGHT: **Fenced In** . . . . Glendale's Frank Falbo (with ball), is completely smothered by 'Westerners' Ray Maurer (28), Bill Mueller (48), and John Wayland (35). In the foreground are Cardinal's Ken Shaver (on ground), Argist Williams (39), Thunderbirds Francis Arnould (31), Lewis Alton (34), Allen Brewer (20). LOWER RIGHT: **Upended** . . . Richard Feingold is racked by P. U.'s Sly Mabry (31), and George Greathouse (44-behind Feingold). Watching are T-Birds (L-R) Lynn Saracino (38), Ron Matock (47), John Wayland (35), Jim Mason (18), Dean Norris (19), Gary Deery (12), Coyotes (L-R), Charles Pearson (66), Delbert Hodge (71), and Jerry Murphee (60). BELOW: **Touchdown** . . . Jack Geiger (37), Bill Mueller (48-on ground), and an unidentified T-Bird Block Tucson's Tim Tomko (32), as Richard Feingold (arrow) sprints by on his way to pay dirt. In background is Bird halfback Eugene Peterson (32).

WEST 41 — CATALINA 6 . . . . **Breather!** Coach Braasch's high stepping Thunderbirds opened their 1955 season with a resounding 41-6 victory over Catalina's Trojans. West 26 - Camelback . . . Using a heavier line to advantage, the Flock banged Camelback's flashy Spartans around at will for convincing 26-14 victory. MESA - 14 - WEST 13. . . . **Lucky!** With Lady Luck dealing from the bottom of the deck, the Jackrabbits hopped by the Maroon and White with one conversion.

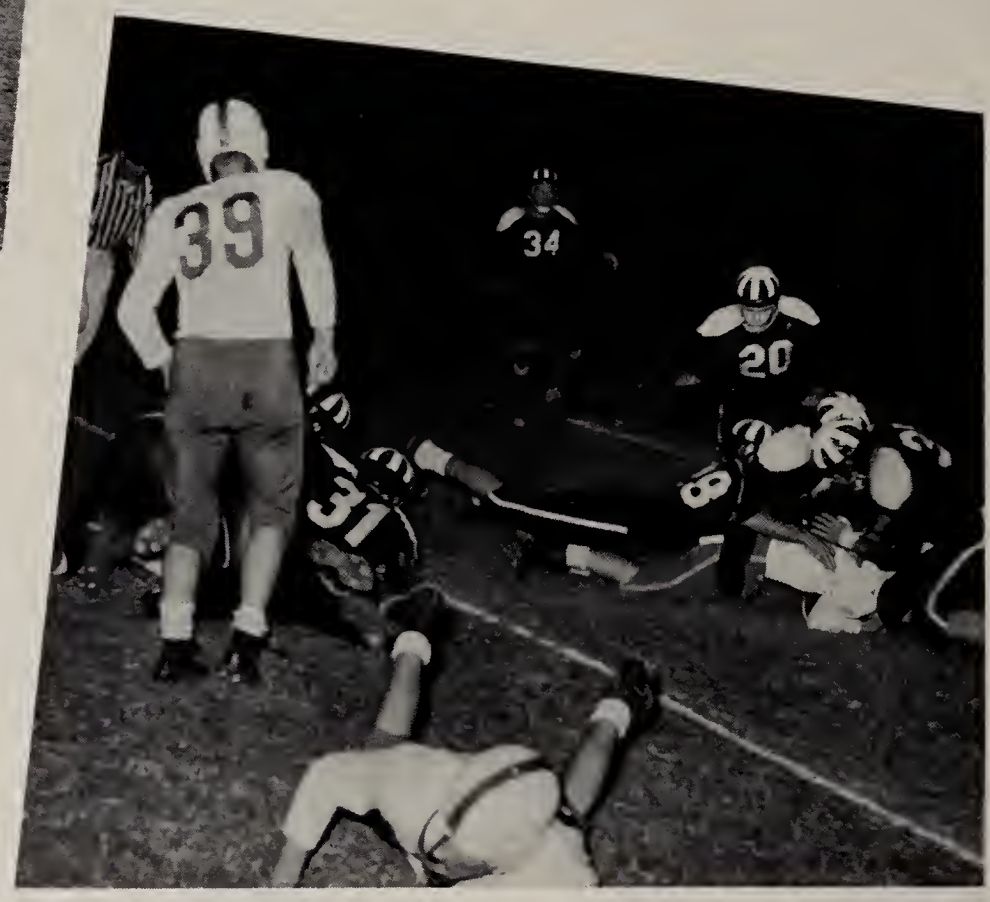

WEST 19 — SOUTH MOUNTAIN 6 . . . **Giant Killers!** A fitting term for the Rebel's who found there isn't a lot of truth in the old saying, "The South shall rise again." WEST 21 — NORTH 7 . . . **At Last!** Playing in a new home stadium before some 6500 fans composing the largest high school crowd of the year, the Westerners christened their new gridiron with the first victory ever achieved over a Mustang in the seven year history of Thunderbird Town with a long awaited 21-7 win.

LEFT ABOVE: **Dropped Bird** . . . . Larry Walker (with ball) is blastered to the turf of Montgomery Stadium by Union's Sumner Smith (53), Jim Gieger (64), and an unidentified Coyote, in the Packs 28-0 rout of the Braaschmen. At left P.U.'s Delbert Hodge (71), West's Larry Nathanson (42), Ray Maurer (28), Coyotes Jerry Murphee (60), Bob Clemmer (77), George Greathouse (44), and Thunderbirds Jack Minneci (17), and John Wayland (35). ABOVE: **Come to Pappa** . . . . Tucson's Danny Jacobs reaches for winging pigskin as is tackled from behind by Braaschman Allen Brewer during the Thunderbirds 33-14 conquest of the lads from the "Old Pueblo". LEFT: **Klimpty Klop!** . . . Westerners back Ray Maurer (28) scampers past North's Frank Evans (47), on his way into the end zone with a PAT in the T-Birds 21-7 victory over the Mustangs. Hosses Tom Schulz (20), and Alan Sandall (on ground) gaze with horrified expressions. BELOW: **Bull-dogged** . . . . Quarter back Ray Mauer is trapped by a pair of winging Glendale Cardinal's during West's 20-0 rout of the Redbirds. Glendale's Charles Moore (47), and Russell Steiner move into position in the background.

WEST 20 — GLENDALE 0 . . . **Avenged!** The Westerners had a lot of revenge in this 20-0 win, namely the 26-25 loss they suffered at the hands of the Redbirds in 1954. WEST 33 — TUCSON 14 . . . **Whew!** An over confident bunch of Westerners journeyed to the 'Old Pueblo,' and got the surprise of their lives, with a halftime lead of 14-13. Thunderbirds finally nailed the pesky Badgers' hide down, in the second half, 33-14.

ABOVE: **Whambo!** . . . Several North Mustangs including John Mackler (18), Bob Grey (49), Tom Schulz (20), and Dean Anthony (40), drop Westerner halfback Larry Nathanson (42) and Ronnie Matock (48), tries to pull Nathanson away from Mackler's grasp.

TOP: **Finders' Keepers** . . . Crawling Stan Godbehere (36), and Larry Palmer (11), chase an elusive football into the Glendale end zone where Godbehere recovered for a TD during the Thunderbirds 20-0 white-wash of the Redbirds. Cardinal's Ralph Celsys (46), Chuck Gillum (24), Fernando Maya (48), Argist Williams (39), watch with horrified expressions. MIDDLE: **Nailed** . . . Larry Nathanson (42), bites the dust during Phoenix Unon's 28-0 rout of the Thunderbirds on Veteran's Day. Coyotes Syl Mabry (31), Delbert Hodge (71), and Bob Fields (22), watch happily. Tackler is John Davies (23), and on ground at left is West's Francis Arnould (31). ABOVE: **Wide open spaces** . . . Westerner halfback Jack Minneci (17), slips past St. Mary's Bill Voita (21), as Larry Walker (23), blocks Knight Joe Farinas (41). Moving up to block Voita is John Wayland (behind Farinas).

RIGHT: **Trails end** . . . Halfback Jack Minneci is dropped by an unidentified St. Mary's gridder during the T-Birds 25-7 rout of the Knights. In background are Knights Richard Carbajal (18), Herb Tiffany (32), West's Jack Cieger (37-beside Carbajal), Gordon Smith (47), and Lynn Saracino (38). MIDDLE: **Help!** . . . Attempting to jerk his way free of Union's John Davies (23), is Westerner quarterback Jim Mason (18), moving up to make sure 'Jumbo' doesn't escape is Desi Sanchez (41). BELOW: **Dog pile** . . . Driving fullback Dean Norris (19), is buried by a whole herd of St. Mary's Knights. Leading the Green Gremlin's burial committee is Bill Voita (21), Richard Zazueta (12), Joe Farinas (41), Bill Christensen (27), and West's Lewis Alton (34).

PHOENIX UNION 20 — WEST 0 . . . **Bird bubble blasted!** Coyotes all but ground the Westerners into the turf of sun-baked Montgomery Stadium before 6000 fans on their second annual Veteran's Day clash. YUMA 24 — WEST 7 . . . **The nightmare continues!** Criminals all but stole the Flock's shoe laces as they mauled the once proud T-Birds 24-7. WEST 25 — ST. MARY'S 7 . . . **City Champs!** Nineteen Thunderbirds pulled on their Maroon and White jerseys for the last time, as the Westerners trounced the lowly Knights 25-7 for the City Championship.

| J. V. RECORD | | | |
|---|---|---|---|
| West | 6 | Camelback | 0 |
| West | 0 | Mesa | 47 |
| West | 6 | S. Mountain | 0 |
| West | 6 | North | 13 |
| West | 33 | Glendale | 6 |
| West | 19 | Tempe | 7 |
| West | 6 | Phx. Union | 0 |
| West | 19 | St. Mary's | 7 |

**Gridders** . . . West's 1955 junior varsity football squad, **Front Row,** Joe Stein, Dan Paralta, Jim Russell, Delane Woods, Duane Dalmoline, Mike Orley, John Trambino, and Larry Hankins. **Row 2,** Coach William Munson, Joe Pennington, Duanne Halverson, Dumont Buckendorf, Gene Holmes, Gary Profiri, Mike Beale, Dick Jones, George Waldman, Larry Halverson, Coach Bernard Magnusson. **Row 3,** Jack Brian, Robert Miskiel, Cy Kobey, Ronnie Durham, and Jack Shepard.

**MIGHTY MITES** . . . Thunderbird Town future gridiron immortals are shown above in West's Frosh squad. **Front Row:** Ricky Clelland, Renz Jennings, Frank Major, David Nunnley, Jerry Roberts, Bill Thomas, Bill Mellow, Clyde Givens, Pete Ladigo, John Ornelas, Doug Clark, Jim Sagawa, and Ernest Sakiestewa. **Row 2:** Jim Williams, Mike Jackson, Alfonso Larriva, Ronald Profiri, Virgil Warner, Jimmey Walker, Ricky Hollenbeck, Tom Farrier, Ron Baird, Don Lewis, and Duane Taylor. **Row 3:** Bob Kennedy, Bill Snell, Bob Shell, John Anderson, Frank Anderson, Bob Lowery, Eddie Henry, Bill Bennett, Roy Ward, Ron Thoren, Bob Mills, Jim Hill, Stuart Jean, John Rustin, Don Gordon, Don Clouse, and Gordon Higuere.

| FRESHMAN RECORD | | | |
|---|---|---|---|
| West | 6 | Camelback | 0 |
| West | 0 | Mesa | 18 |
| West | 0 | S. Mountain | 18 |
| West | 6 | North | 13 |
| West. | 2 | Glendale | 0 |
| West | 21 | Tempe | 0 |
| West | 21 | Phx. Union | 12 |
| West | 13 | St. Mary's | 12 |

ABOVE . . . Timber . . . West's Jim Mason (13), Milton Naylor (11), Keith Hooker (31), and Tucson's Charles Hopkins watch Badger Ernest McGrary (arm extended), and the Maroon and Whites Danny Anstett topple out of bounds during the Flocks 70-59 triumph over the Badgers.

# BASKETBALL

ABOVE . . . Stickum Up . . . Yuma's Bernie Stenke (16), watch Ray Maurer (25) force the Criminals Tom Skevington (19), to lose control of the ball. In the background are Jim Mason (behind Maurer), Gordon Smith (24), John Nickum (behind Smith), and Yuma's Thom Blohm (18). BELOW . . . Move Daddy-o . . . Ray Maurer makes the most of his short stature as he out jumps T-Bird Gordon Smith (24), and Yuma's Tom Skevington (18).

BELOW . . . Halp . . . Yuma's Tom Skevington looks for a fellow Criminal to hand the ball too. No. 18 is Yuman Thom Blohm, and West's Ray Maurer (24) . . . LOWER RIGHT . . . Maulers . . . Milton Naylor (11), Gordon Smith (24), Danny Anstett (23), and Bert Turner (15), latch onto an unidentified Glendale Cardinal and appear about ready to take him apart limb by limb.

RAY BRAHAMS,
Head Coach

DANNY ANSTETT

RAY MAURER

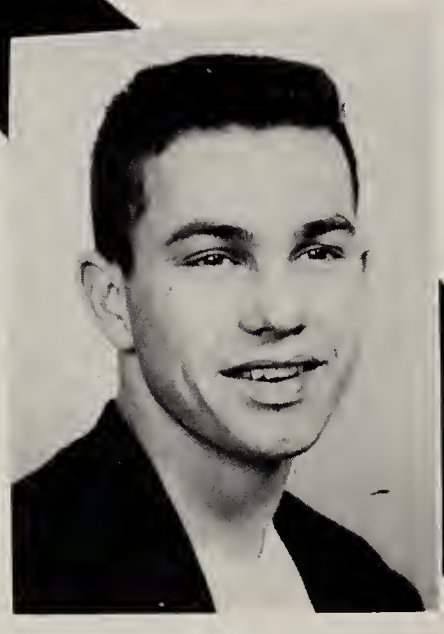

MILTON NAYLOR

GORDON SMITH

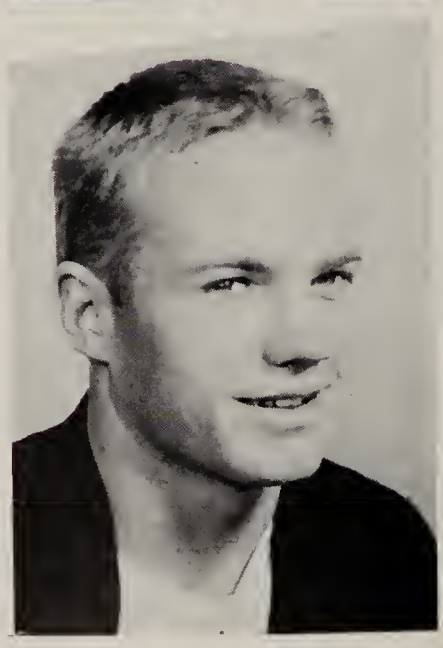

JIM MASON

ERIC KARSON

BERT TURNER

DANNY ANSTETT

JOHN NICKUM

LARRY ~~NICKUM~~

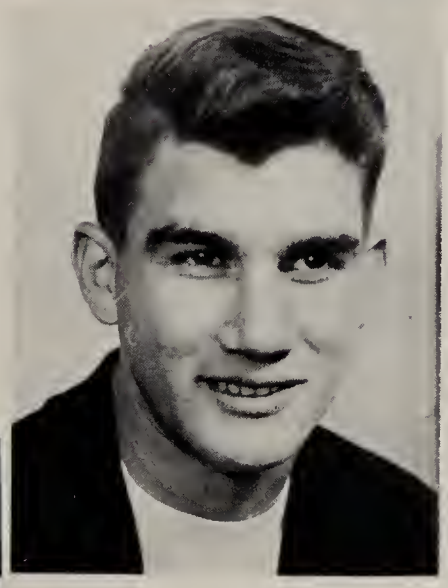

MURRAY GOODMAN

BILL McEOWEN

WARREN BROWN
Manager

| | |
|---|---|
| West | 53, 47 |
| West | 46, 45 |
| West | 55, 60 |
| West | 53, 36 |
| West | 53 |
| West | 57, 59 |
| West | 32 |
| West | 71, 63 |
| West | 34, 49 |
| West | 56 |
| West | 52, 54 |
| West | 58 |
| West | 30 |
| West | 56 |
| West | 46 |

| | |
|---|---|
| Glendale | 51, 54 |
| Mesa | 52, 55 |
| North | 42, 69 |
| Yuma | 50, 58 |
| South Mountain | 48 |
| St. Mary's | 48, 54 |
| Camelback | 60 |
| Tucson | 58, 43 |
| Phoenix Union | 62, 91 |
| Catalina | 45 |
| Amphitheater | 48, 69 |
| Pueblo | 44 |

DOUBLE AA — TOURNAMENT

| | |
|---|---|
| Mesa | 46 |
| Amphitheater | 52 |
| North | 56 |

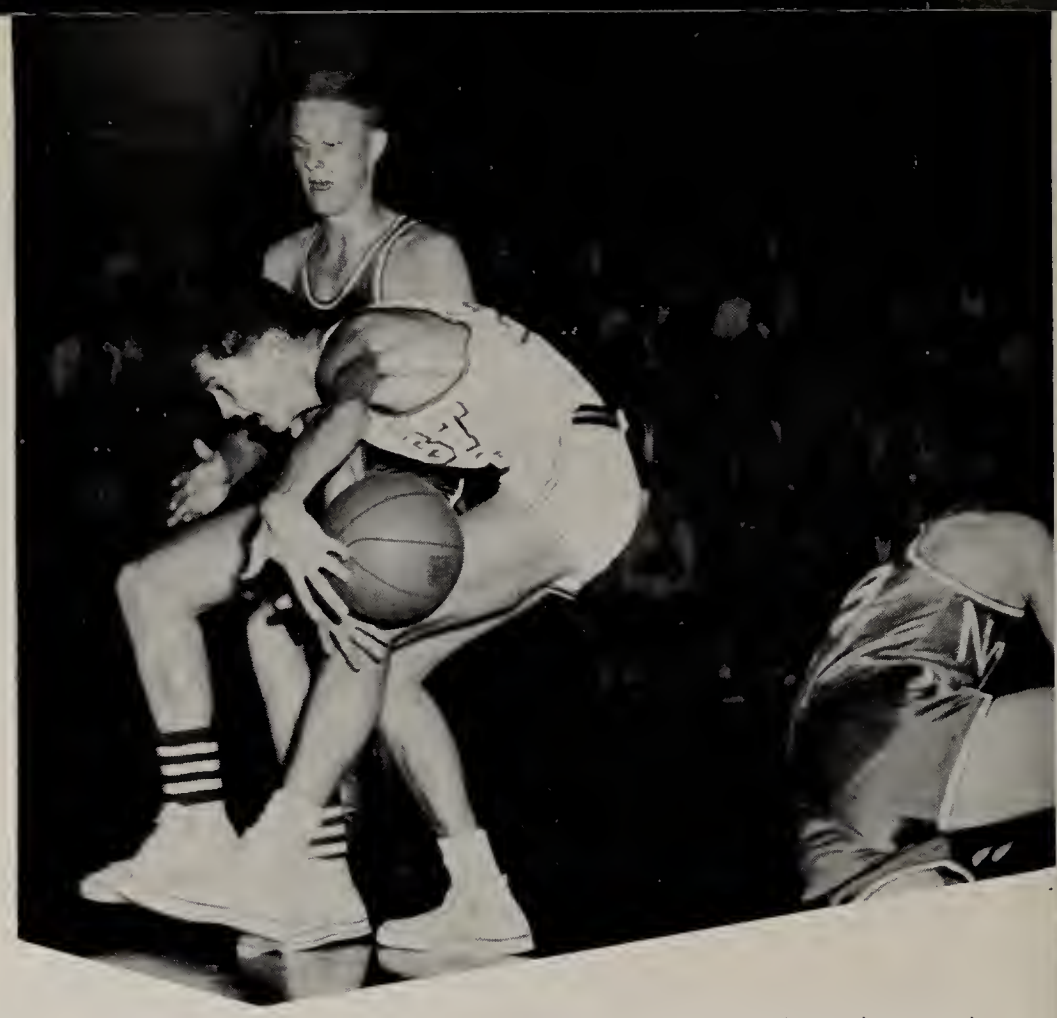

With dreams of power, and a Rosy future in sight, West High's cage team pryed the lid off the 1955-56 cage season under the watchful eye of mentor Ray Brahams. Opening conference play early in December, the Westerners won a heart stopping 53-51 thriller from Glendale's Cardinals. Things weren't to remain a bed of roses for long however, as the Flocksters realized the facts of basketball the hard way, taking it on the chin from Mesa 52-46, and North High 55-42. Santa Claus paid a pre-Christmas visit to Thunderbird Town, and gifted the Brahamsmen with victories over South Mountain 53-48, Yuma 53-50, and St. Mary's 57-48. New Year's eve must have left the Flock hoopsters with misty clouded minds, as they played in a dense Los Angeles smog, falling before Camelback's Spartans 60-32. The smog lifted the next evening as the Thunderbirds mauled Tucson 71-58.

LEFT: **Flyin' High** . . . T-Bird cagers Jim Mason (13) and Gordon Smith (24) latch onto a rebound in the hoop season opener with Glendale which the hawk-eyed Westerners won 53-51. Watching tentatively are West's Milton Naylor (11), Danny Anstett (23), Bert Turner (behind Anstett)_ and Cardinal's Bill Aaron (3), and Kent Briggs (15 in foreground). ABOVE: **Stubborn Mule** . . . Mustang Van Fritz, refused to allow Westerner Dan Anstett (23) have his way at this moment during the Nags 55-42 conquest of Brahamsmen. On-floor is North's Wendell Clutz (19). LOWER LEFT: **Ugg** . . . St. Mary's Jose Guadarama (10), and West Dan Anstett (23) struggle over an elusive ball, while Knight's Bob Schrader (15), Mike Rayan (12), watch hopefully. T-Birds Milton Naylor (11), and Jim Mason (13), seem to have found something interesting in the hardwood they're gazing at. BELOW: **Zingo** . . . Arm-waving Danny Anstett bats the ball from Yuma's Tom Skevington (19) as T-Bird Gordon Smith (24) and Thom Blohm (18) of Yuma gander at proceedings.

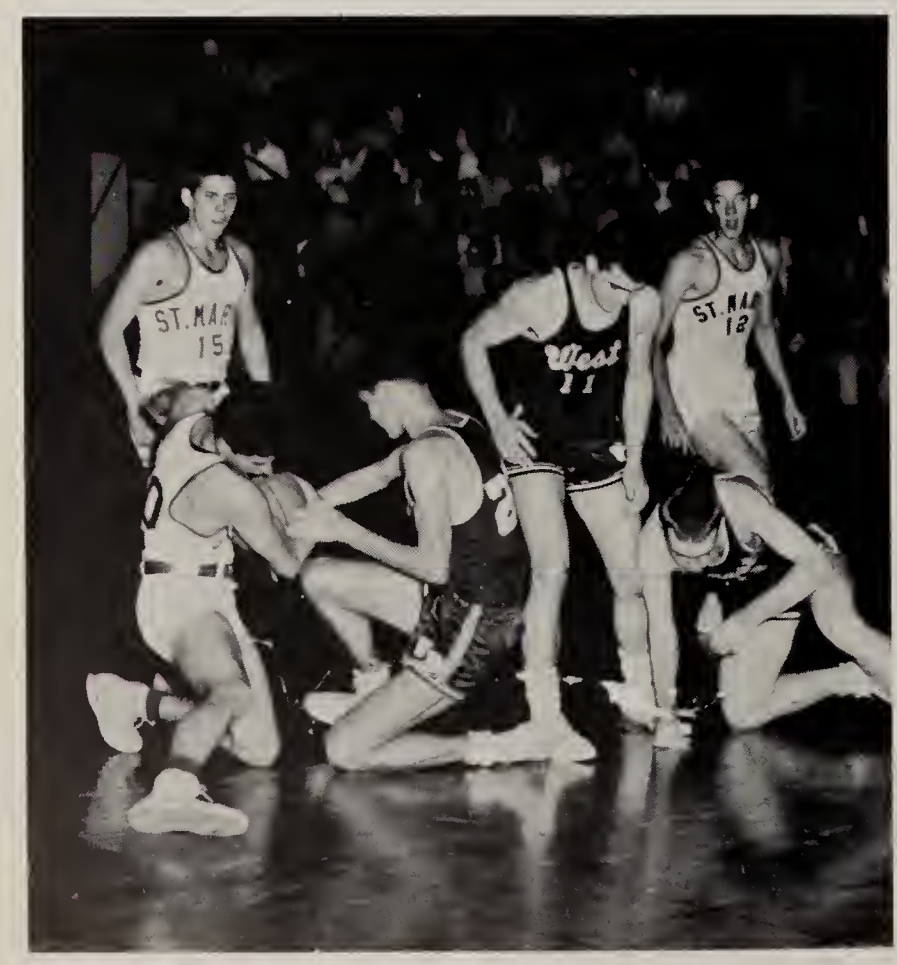

ABOVE: **Gimme** . . . Thunderbird Jim Mason (13), appears to be begging Glendale's Frank Laungram (12), and Kent Briggs to let loose of the ball. Peeping over Launghram's shoulder is West's Dan Anstett (23), and Eric Karson (12). AT RIGHT: **Gasp** . . . West's John Nickum (21), Allan Holmes of P.U., Bill McEowen (32), Gordon Smith (24), and Coyote Steve Crookston (26) with mixed expressions as the ball drops through the netting. BELOW: **No. 40** . . . Union's Darnell Haney (35) dunks his 40 point of the night during the Coyotes 91-49 annihilation of the Thunderbirds. Watching Haney score the bucket that set a new city scoring mark are Flocksters Dan Anstett (23), Milton Naylor (11), Coyotes Alfred Anderson (24), Delbert Hodge (31), and Steve Crookston (26).

A real blizzard of a snowstorm set in at mid-January, as Phoenix Union snowbound the Westerners 62-34, but the Flock apparently left hibernation, and thawed out enough to snow-ball Catalina 56-45. **Ol' Man Winter wasn't through yet!** He returned to Thunderbird Town and put the Brahamsmen in the deep freeze good and proper, as they lost to Amphitheater 58-52, Glendale 54-47, North 69-60, and Mesa 55-45 before the T-Birds awoke from their long winters sleep to belt St. Mary's into the land of golden dreams 59-54. With St. Valentine's fast approaching, the Westerners were presented with a 58-36 spaning by Yuma. However, the Birds returned the favor, slamming Pueblo 58-44, and Tucson 63-43. With March winds just outside the door, the Thunderbirds knelt before the chopping block twice, as Amphi trimmed their tail-feathers 69-54, and Phoenix Union behead the smarting Birds 91-49. Going into the AA tournament as a defendent under-dog, the Brahamsmen were nearly blown out of the U of A's Bear Down Gym, losing to Mesa for the third time 46-30, but they returned to promise the next afternoon whipping Amphi 56-52 to enter consolation finals against North's Mustangs where they were toppled 56-46.

AT RIGHT: **Sickum Fritz** . . . Northerner Jim Conley (11), attempts to help his team-mate Van Fritz (Dark uniform) in his struggle with Dan Anstett (24), and Milton Naylor (11), for a rebound in the Nags 55-42 victory over the Birds. Watching to see that nothing comes out his way is T-Bird Jim Mason (13), and North's Bob Kober in background.

# JV

**FUTURE WONDERS** . . . With a job well done, Coach Fred Roche's J.V. hoopsters look toward future varsity competition after compiling a very impressive 16-4 record. **Front Row:** Dan Peralta, Larry Hankins, Don Aycock, Gary McIntire, Bill Allison, and Buzz Hedges, manager. **Row 2:** Coach Fred Roche, Bob Vincent, Ronnie Durham, Charlie Henderson, Myron Speaker, Steve Burns, Lyle Kelly, and Dick Jones.

# FROSH

**STATE CHAMPS, 1959** . . . That's the dream of a surprisingly confident group of Freshman basketball players. **Front Row:** Cris Kilgard, Virgil Warinner, Milt Gross, Bob Kennedy, Gill Honanie, and Pete Ladigo. **Row 2:** Max Ivey, John Ruston, Alfonso Larriva, Don Gordon, Jerry Mundy, Dave Cady, Jim Hill, Bill Lindner, and Jim Jones.

**ABOVE: Strikeee** . . . Mesa catcher Sam Ellis (6), swings and misses as receiver Fred Halberg latches onto the elusive horsehide.

**ABOVE: Can O' Corn** . . . Shortstop Allen Thron plants himself under a mile-high infield play during the Westerners 4-3 extra-inning conquest of the Mesa Jackrabbits.

# BASEBALL

**BELOW: Opening Pitch** . . . Stellar moundsman Dave Sharp rockets the opening pitch of the 1956 baseball season plate-ward against the Mesa Jackrabbits.

**BELOW: Scampering Bird** . . . Speedy outfielder Milton Naylor slides safely back onto first base as Mesa's Norman Shill awaits a delayed pick-off throw from catcher Sam Ellis.

MILTON NAYLOR, **OF**

WENDELL ROTE,
**Manager**

| | | | |
|---|---|---|---|
| **West** | 4 | Mesa | 3 |
| **West** | 11 | Amphitheater | 10 |
| **West** | 12 | South Mountain | 5 |
| **West** | 7 | North | 6 |
| **West** | 23 | Camelback | 5 |

ROBERT WELCH, **P**

FRED HALBERG, **C**

DONALD BROWN, **IF**

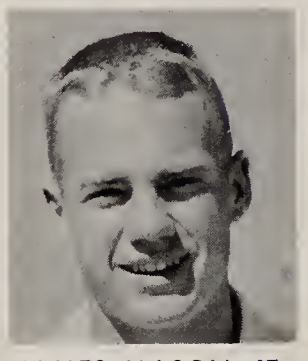

JAMES MASON, **IF**

ALLAN THRON, **IF**

RICHARD WILHITE, **If**

DONALD HARRIS, **IF**

KENNETH SIMPSON, **C**

Mr. WILLIAM MUNSON, **coach**

MARTY PAVELL, **Manager**

JERRY CARLSON, **OF**

TERRIFIC, SENSATIONAL, masterful, and all such fancy adjectives have been used to describe Coach Bill Munson's 1956 diamond crew, which without a doubt in anyone's mind, is the greatest edition in the seven year history of Thunderbird Town.

Opening their 1956 slate against Mesa's Jackrabbits, the T-Birds captured their opener in the extra innings 4-3, and the following week-end traveled to the Old Pueblo, and clobbered Amphi 11-10. South Mountain's Rebels were next in line to fall before the Westerner's blazing bats, by a 12-5 tally. North's Mustangs did plenty of bucking, but they met their match 7-6, and Camelback was nearly blasted into eternity, 23-5.

With the remainder of their schedule still ahead of them at annual press time, the T-Birds are fast making their long awaited dream come true, the State Championship of class AA.

BILL SMITH, **P**

ED HANNAH, **P**

DAVE SHARP, **P**

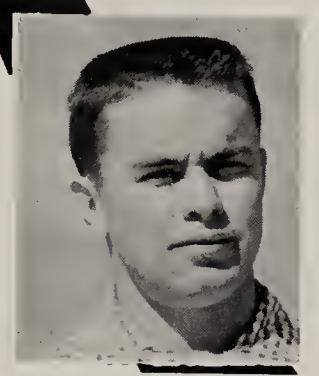

RENE LARRIVA, **P**

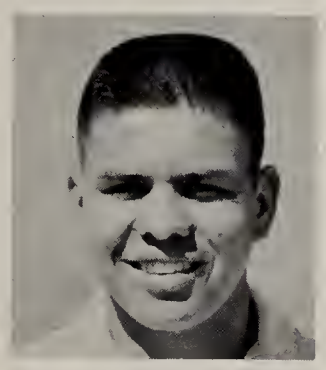

RAY MAUER, **C F**

TOM TUMLINSON, **IF**

DANA WELLS, **IF**

ROBERT TROUTT, **OF**

## JV

**FUTURE GREATS** . . . Before the season was half over, several of these promising junior varsity baseballs were playing varsity, and more are sure to follow next spring. **Front Row:** Ronnie Mutisiak, Larry Oliver, Larry Walker, Wayne Ackman, Tom Groh, Lewis Alton, Dexter Gross. **Row 2:** Bob Rasmusson, Dick Rhinegold, Rickey Hallenbeck, John Reminger, Dick Jones, Jack Wise, Pete Ulinger, and Bill Guthrie. **Row 3:** Larry Halvorson, manager, Buddy Braman, Bill Lindner, Wayne Magnusson, Bill McEowen, Gary Mattson, George Davies, Jack Shemer, Alvin Chapman, manager, Mr. James Stitt, Coach.

## FROSH

**FROSH WONDERS** . . . This sturdy looking group of Freshmen may just bring West a state baseball championship come spring of 1959. **Front Row:** Squeak Nunley, Eddie Henry, Curly Foreker, Bob Kennedy, Pete Ladigo, Milt Gross, Ray Burgeon. **Row 2:** Dan Trimble, Doug Broom, Stewart Jean, Dan Bairo, Don Lewis, Rickey Hallenbeck, Virgil Warneer, Bob Briscoe, manager. **Row 3:** Howard Learned, Alfonso Larriva, Don Gordon, John Eyrick, Bill Bennett, Denis Martine, Jerry Mundy, Sim Hill, Jime Jones.

# TRACK

CLOCKWISE: BUSHED BIRD . . . Tired but able Dave Doerrer takes a final deep breath before crossing the finish line ahead of Westerner Bill Bowles (left), and North's Bill Evans (Right Rear). UPSA DAISY . . . Pole vaulting Kelly Siedel gives a mighty heave in an all-out effort to clear the high bar, some 12 feet or better up in space. PANT AN' PUFF . . . Roger Beck, the AA Conference's top miler this past spring trots home well ahead of a Herd of North Mustangs for another five markers for the T-Birds. RECORD HOLDER . . . Quarter-miler Jack Minneci, who at the time of the March 20th North track meet, was co-owner of West's 440 record of 52.0 seconds (Richard Crookston — 52.0 — 1953), beats team mate Tom Frayer and Three North Mustangs to the tape in the time of 52.8 seconds.

**Up and Over . . .** Like a Mexican jumping bean, Thunderbird Jack Siebert clears the high jump bar for a place against arch rival North High.

**Flying Saucer . . .** Sophomore discus sensation Vic Holmes lets loose with a spectacular heave against North High.

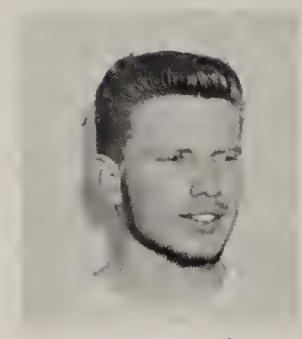

Jerry Clark

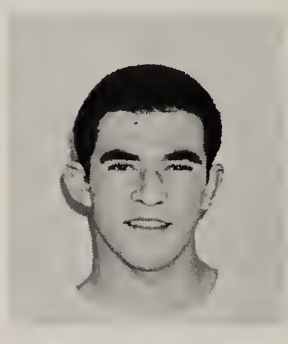

Larry Nathanson

Steve Acheson

Vic Holmes

Jack Siebert

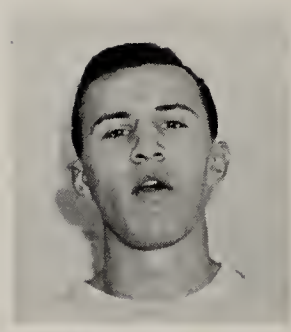

Jack Minneci

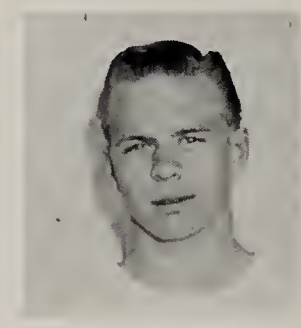

Eugene Peterson

Ross Randolf

Bill Bowles

Gordon Smith

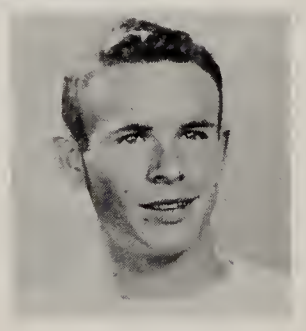

J. R. Stephens

Al Bloemberg

**Strain** . . . . Bird thinclad Al Bloemberg strains for every inch in this broad jump attempt against North's plodding Mustangs.

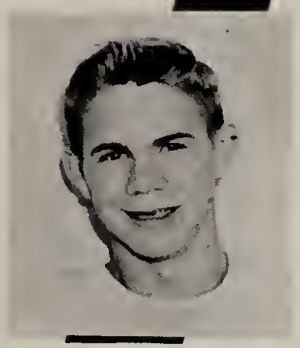

Jim Bennett

Richard Feingold

Kelly Seidel

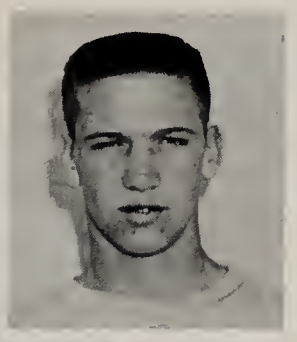

Francis Arnould

Dale Rodolff

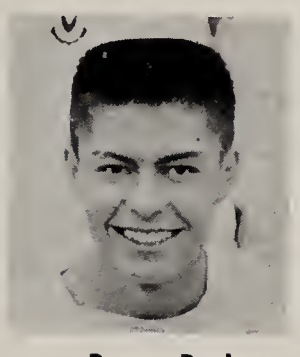

Roger Beck

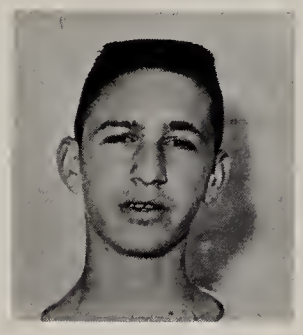

Steve Stern

David Emerson

Dave Doerrer

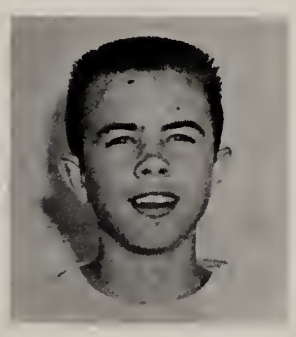

Bob Hobbs

Cy Kobey

DALE TORRENCE, Coach

**Let Go Kelly** . . . Pole vaulting Kelly Seidel appears determined to take his pole with him as he clears the high bar successfully.

**Stretch** . . . Straining Allen Brewer gives all his worth as he attempts to reach the 20 foot mark in an attraction against North's Mustangs.

**Success!** . . . Springing Al Bloomberg reaches his goal as he prepares to land on his pre-placed white towel in the sawdust pits of Thunderbird Town.

# OOFFF!

**Up an' Over** . . . Leaping T-Bird Jack Siebert clears the high jump bar like a graceful gazelle from deepest Africa during the T-Birds duel meet with Phoenix Union.

**Hurdling Birds** . . . Francis Arnould and Jim Bennett (right), clear the second standard of the 120-Yard high hurdles in preparation for the Arizona Relays.

**Wheee** . . . Jerry Clark pushes with all his might in an attempt to clear the pole vault bar which is resting nicely in the light Arizona spring air, during the Westerners duel encounter with North High.

CITY CHAMPIONS . . . Wearing the Maroon and White in fall cross country competition are Coach Dale Torrence's 1955 City Champions. **Front Row:** Wayne Abney, Bob Hobbs, Roger Beck, Dale Rodolff, J. R. Stephens, and Jim Bennett. **Row 2:** Keitz Lenz, John Ritchie, Dave Doerrer, Steve Acheson, and Coach Dale Torrence.

FUTURE STARS . . . This edition of the Thunderbird Towns Frosh track team boast several bright stars for the future. **Front Row:** Steve Bingham, Barry Sharp, Frank Anderson, Roger Norris, Ernest Sakiestewa, Larry Bowe, Mike Jackson, and Gilbert Honanie. **Row 2:** Roy Ward, Gordon Higuera, Max Ivey, Stewart Jean, John Anderson, John Ruston, Jerry Ruston, Jerry Armon, Mike McCune, Alfonso Larriva, and Don Walters.

# MINOR SPORTS

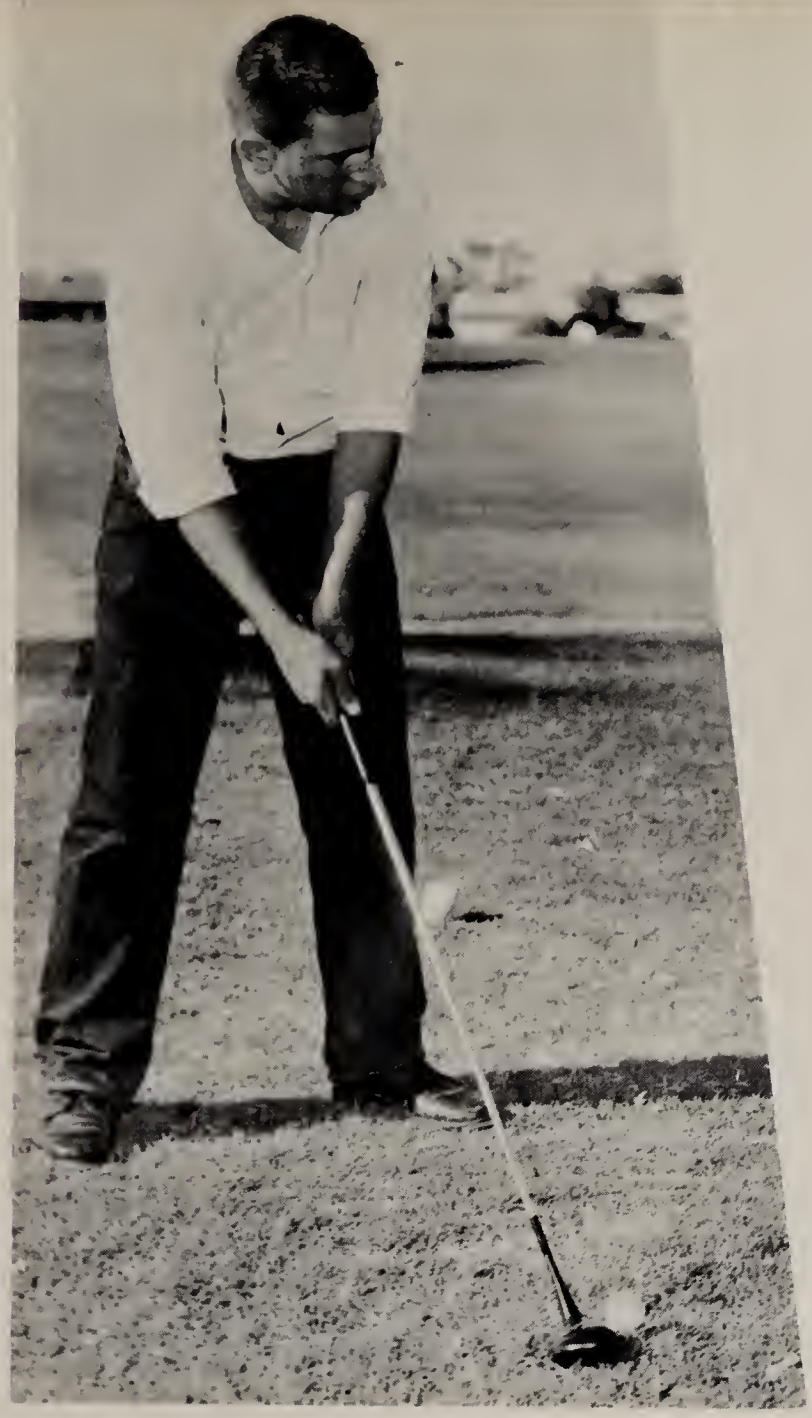

CLOCKWISE: **Four** . . . Medalist Joe Kaloff tees off during a match with North's Mustangs. Kaloff carded a four-under-par 69 on the Encanto course. **Who's Who** . . . West's Allan Brewer comes up on top for a near pin against an unidentified Camelback Spartan grappler. **Pugilists** . . . Westerners Jim Bennett and Keith Lenz mix it up during the Dad's Club Gymkama. T-Bird letterman in background is Bruce Thompson, 55. **Whoops** . . . Lynda Steger misses an opponents return shot of West's Nancy Schall (in background) serve during an eventual doubles victory for the girl netters.

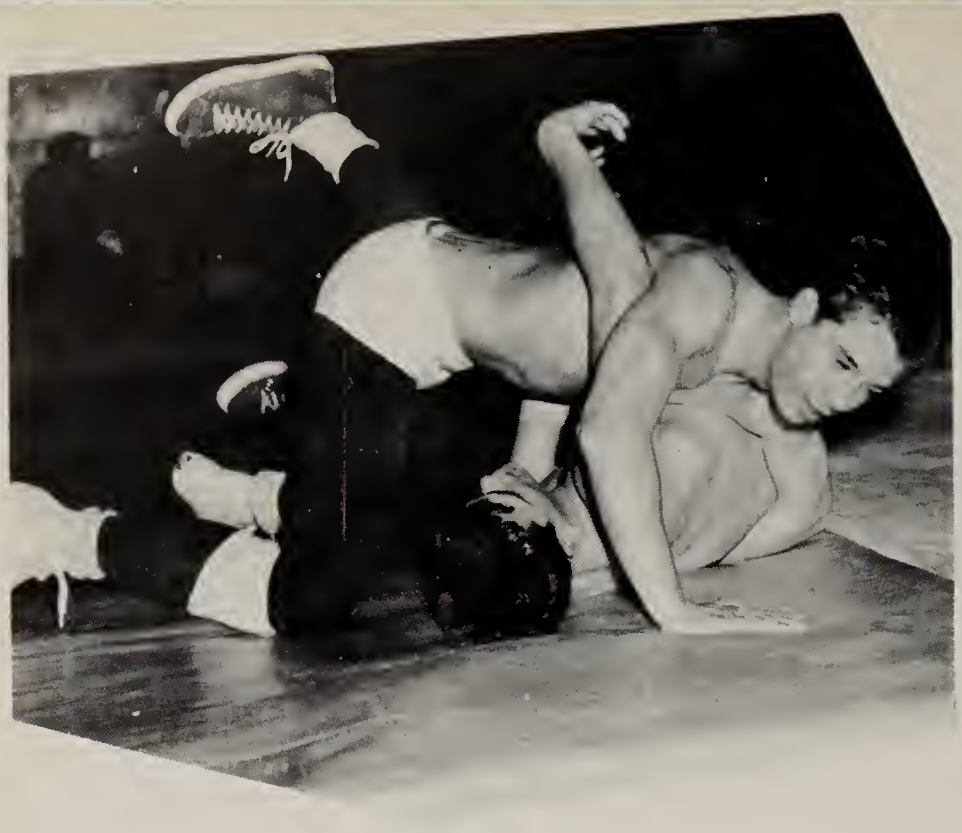

**Grunt and Groaners** . . . Thunderbird grappler Clifford Henry (white trunks), bull-dozes Camelback's Gary Wassel over on his back for a pin during the Flocks mat battle with the East-siders.

**TOMMY MEREDITH**
**120 lb. State Champion**

**VERN BRAASCH**
**Coach**

**BOB SHUPE**

**JIM BREWER**

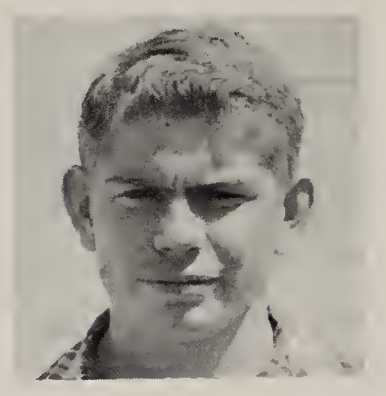

**BILL TURNER**

**LYNN SARACINO**

**CLIFF HENRY**

**ROGER McDADE**

**MIKE BEALE**



**HOWARD WOLF**



**TED MEREDITH**



**GARY PROFIRI**

**GEORGE ENFIELD**

**JACK GEIGER**

MR. HOWARD BEAZLEY,
Coach

LARRY GILBERT

JOE HUNT

# GOLF

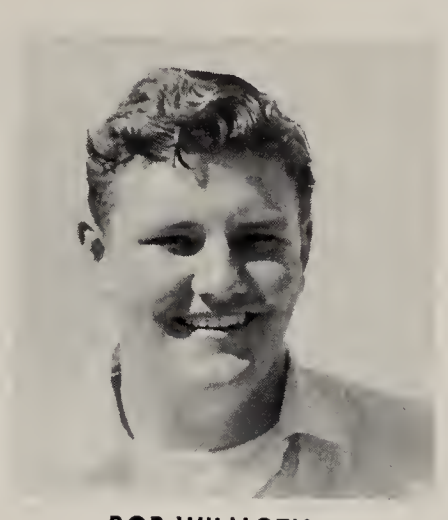

BOB WILMOTH

**SEASON RECORD**

| | | | |
|---|---|---|---|
| West | 7 | North | 8 |
| West | 7½ | Tucson | 7½ |
| West | 13½ | Camelback | 1½ |
| West | 13½ | Mesa | 1½ |
| West | 13½ | St. Mary's | 1½ |

**Fore** . . . Medalist Joe Kaloff prepares to tee-off against North High's Mustangs one brisk spring morning on the Encanto Course.

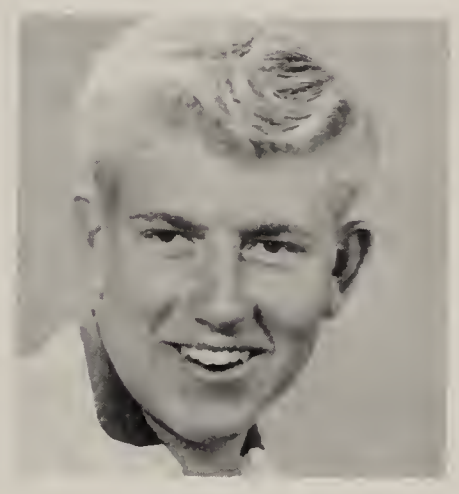

BOB HUMPHREY

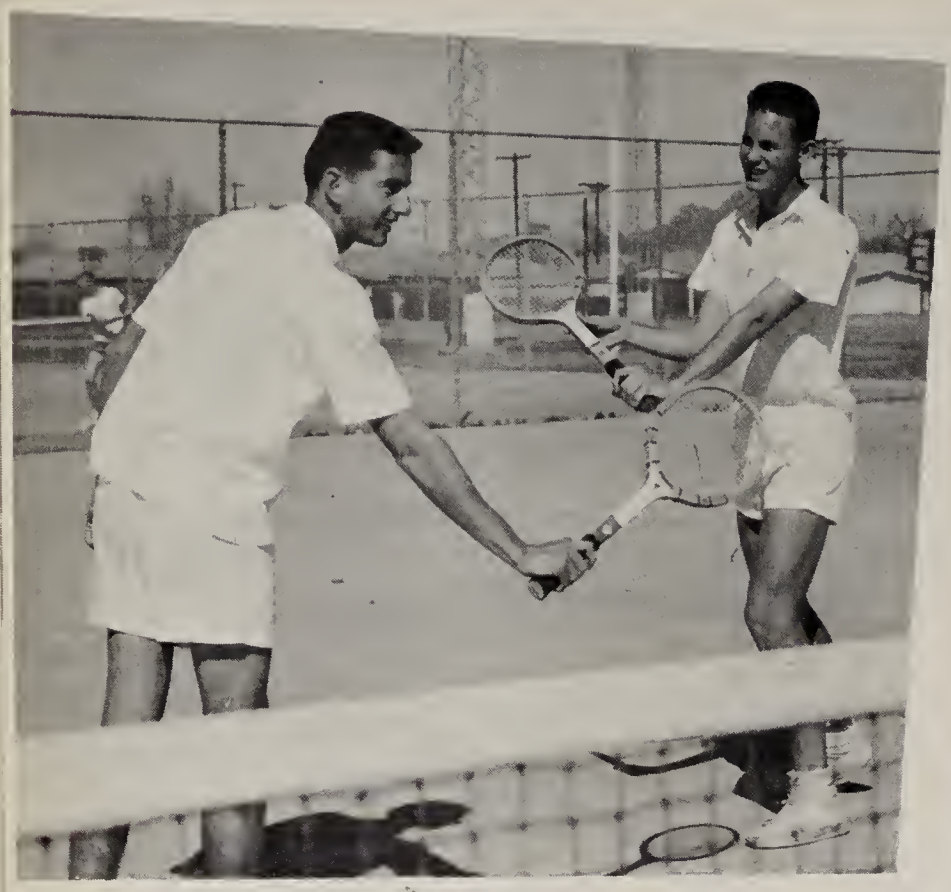

**Double Dynamite** . . . Racketeers in every sense of the tennis word, West's George Emmons (left), and Jimmey Carroll take practice swings at an imaginary tennis ball prior to their match with North High.

BOBBY FOLZ

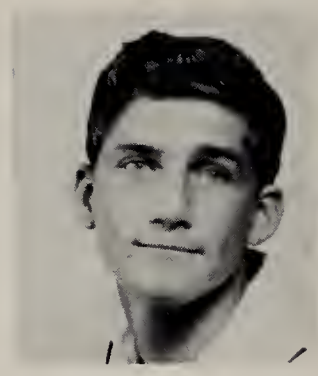

JOHN RANDALL

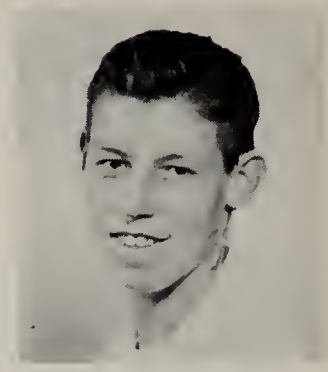

MARTY FEDIGAN

CRIS CARNAHAN
Coach

GEORGE EMMONS

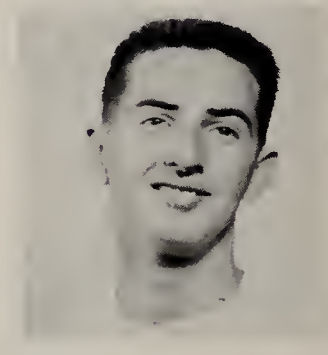

**Little Mite** . . . Sophomore tennis sensation Bobby Folz returns an opponents serve during the Thunderbird Netters 5-2 conquest of the Tucson Badgers.

JERRY JACOBS

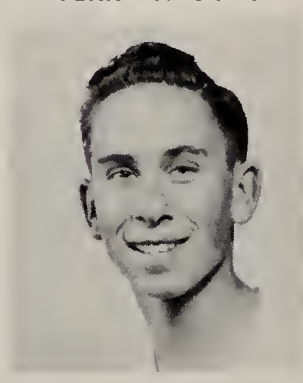

JIM CARROLL

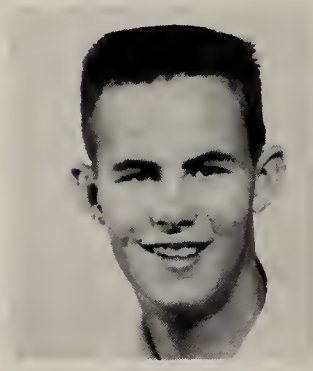

# BOYS TENNIS

**RECORD**

| | |
|---|---|
| West 6, 6 | Yuma 1, 1 |
| West 6 | North 1 |
| West 7, 6 | Sunnyslope 0, 1 |
| West 5 | Tucson 2 |
| West 6, 6 | Judson 1, 1 |
| West 6 | Mesa 1 |
| West 6 | Scottsdale 1 |
| West 5 | Buckeye 2 |

MISS LOUISE BRANIGAN, Coach

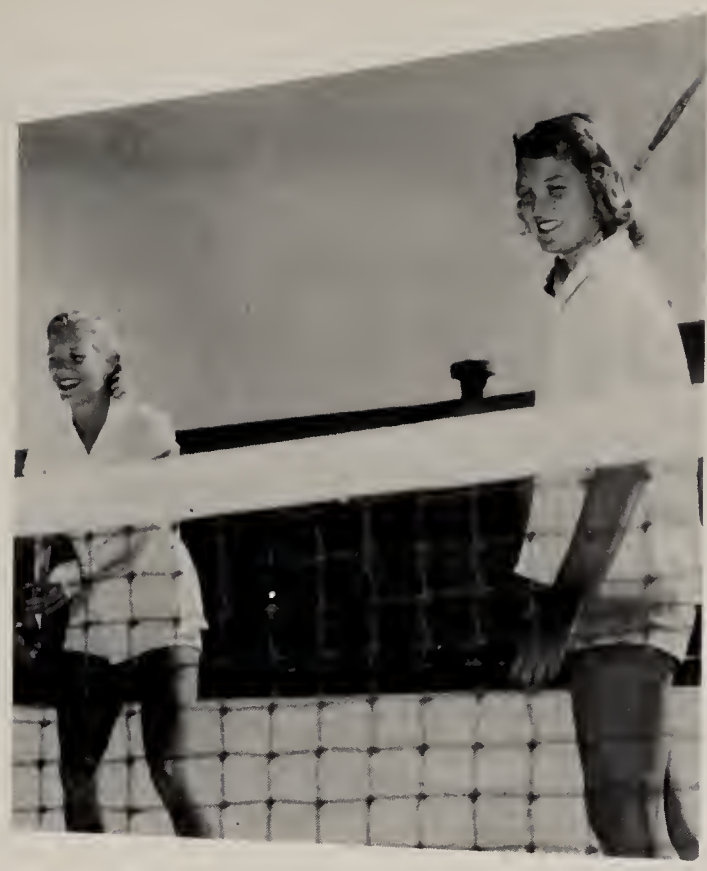

**Success** . . . Double partners Sabin Stevens and Beverly Fields gaze with joyful expressions after capturing the match point from their Tucson rivals.

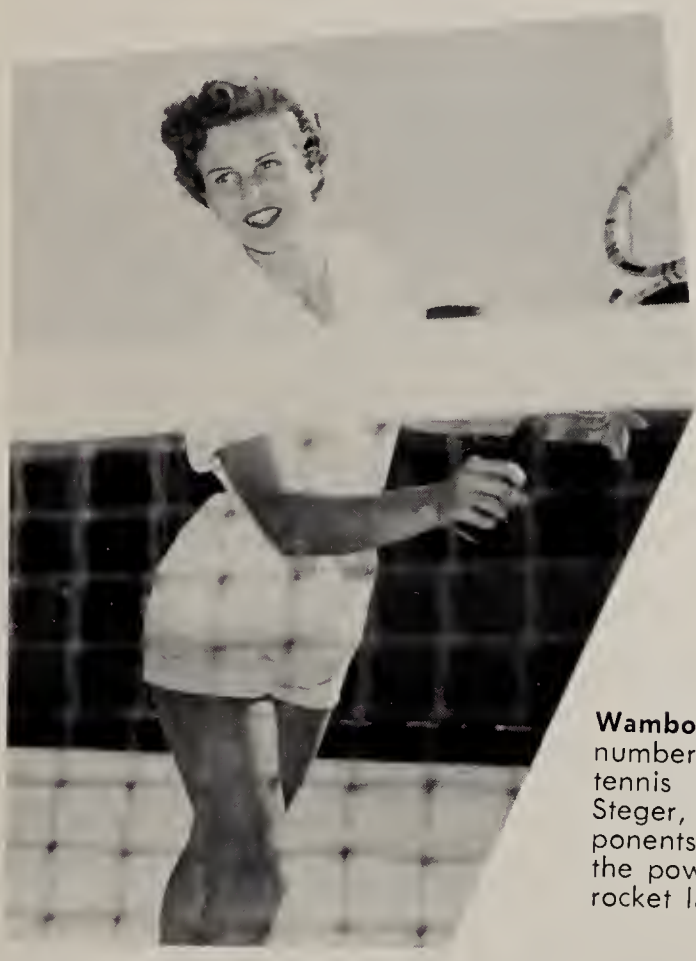

**Wambo** . . . West's number one girl's tennis player Lynda Steger, returns an opponents serve with the power of a U. S. rocket launcher.

LYNDA STEGER

SABIN STEVENS

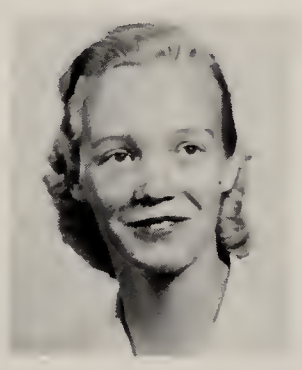

# GIRLS TENNIS

| | |
|---|---|
| West 5, 5 | Yuma 2, 2 |
| West 7 | Mesa 0 |
| West 5 | Glendale 2 |
| West 3 | North 4 |
| West 5, 5 | Tucson 2, 2 |
| West 3 | Phx. Union 4 |

**Congratulations** . . . Monica Hidecker and Nancy Schall congratulate their doubles opponents following one of their numerous victories for Thunderbird Town's girl netters.

MONICA HIDECKER

BEVERLY FIELDS

NANCY SCHALL

MISS JEANETTE PARFITT
Sponsor

# GAA

**CABINET MEMBERS** . . . It takes leaders to make anything a success, and this group of gals are the main reason for the GAA's fine advancement. **Front Row:** Maxine Stancoff, Virginia Martan, Barbara McCarley, and Miss Jeanette Parfitt, sponsor. **Row 2:** Ethel Hayes, Donna Padgett, Roberta Holmes, Carolyn Divelbess, and Barbara Bylo.

**GAL ATHLETIC'S** . . . Not only the boys on West's spacious campus come in contact with the athletic world, but the girls also get into the act. **Front Row:** Judy Mecey, Betty King, Mary Holmes, Catherine Xajamura, Elveria Choires, Jean Pueble, Cathy Baker, Barbara Billings, and Judy Manko. **Row 2,** Carol Defreese, Charlene Herron, Donna Padgett, Myra Johnson, Judy Adcock, Selma Helvie, Pat Jones, Teresa Hussey, and Judy Fanning. **Row 3:** Lois Parrish, Carolyn McRoberts, Cynthia McRoberts, Marcia Nygaard, Sharon Halberg, and Ethel Hayes. **Row 4:** Prudi Gates, Barbara McCarley, Maxine Stancoff, Mary Ann Smith, Delores Carlson, and Barbara Bylo. **Row 5:** Miss Jeanette Parfitt, sponsor, Mary Lou Hudlow, Roberta Holmes, Virginia Martin, and Christine Swenson.

MISS JEANNE BAILEY
Sponsor

**Bon Voyage** . . . Members of the Girls' Athletic Association start their annual trek to one of the United States seven great wonders, the Grand Canyon of Arizona.

# GIRLS LETTER CLUB

**Letter Winners** . . . Pictured below are Thunderbird Towns feminine Letter Club. **Front Row:** Carolyn Divelbess, Beverly Fields, Sue Fisher, Nacilla Berkelback, Donna Padgett, Lynda Steger, and Maxine Stancoff. **Row 2:** Miss Jeanne Bailey, sponsor, Anne Snoddy, Marilyn Midkiff, Alice Ritchie, Cookie Sagawa, and Sabin Stevens. **Row 3:** Barbara Bylo, Barbara McCarley, Marcia Nygaard, Mary Lou Hudlow, and Roberta Holmes.

Diana Armbruster

Marcia Nygaard

Carolyn Divelbess

Jan Mathews

Carol Lyen

Maxine Stancoff

Mary Ann Smith

Judy Lanman

Judy Uht

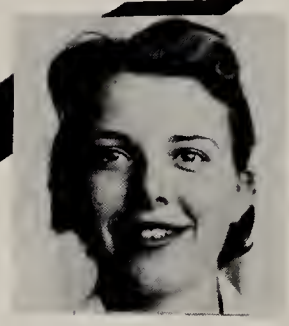

Sherri McCloskey

Betty Halliman

Nadine Thompson

Doris MacCallum

Lou Ann Young

Lo Ann Wagner

Martha Smith

# ARCHERY

MRS. ANN OEHMKE

WITH ACTION FAST and furious, Thunderbird Towns female archers captured first, second, and third in the fall interscholastic meet, and nabbed first and second in practically every division of the State archery tournament.

Robin Hood . . . Like the famous archer of story book fable, these six bow benders of West High prepare to loose arrows. **Left to Right:** Judy Uht, Judy Lanman, Diana Armbruster, Sherri McCluskey, Nadine Thompson, and Lou Ann Young.

**Crossed Swords!** . . . This group of 16th Century minded Thunderbirds are attempting to bring back the fine art of the Three Musketeers. **Left to right:** Suzanne Hicks, Donna Stuart, John Smith, Norma McCrary, Jan Blain, Jack Dunn, Larry Eltz, Harriet McLeod, and Linda Feltz.

## FENCING CLUB

## BADMITTON

**Racketeers!** . . . Though not criminally inclined are Miss Jeanne Bailey's badminton team. **Front Row:** Mary Ann Smith, Roberta Holmes, Barbara McCarley, and Maxine Stancoff. **Row 2:** Prudi Ann Gates, Mary Holmes, Marcia Nygaard, Dolores Carlson, and Judy Mecey. **Row 3:** Carolyn Divelbess, Christini Svenson, Betty King, Barbara Bylo, Sharren Hallberg, and Miss Jeanne Bailey.

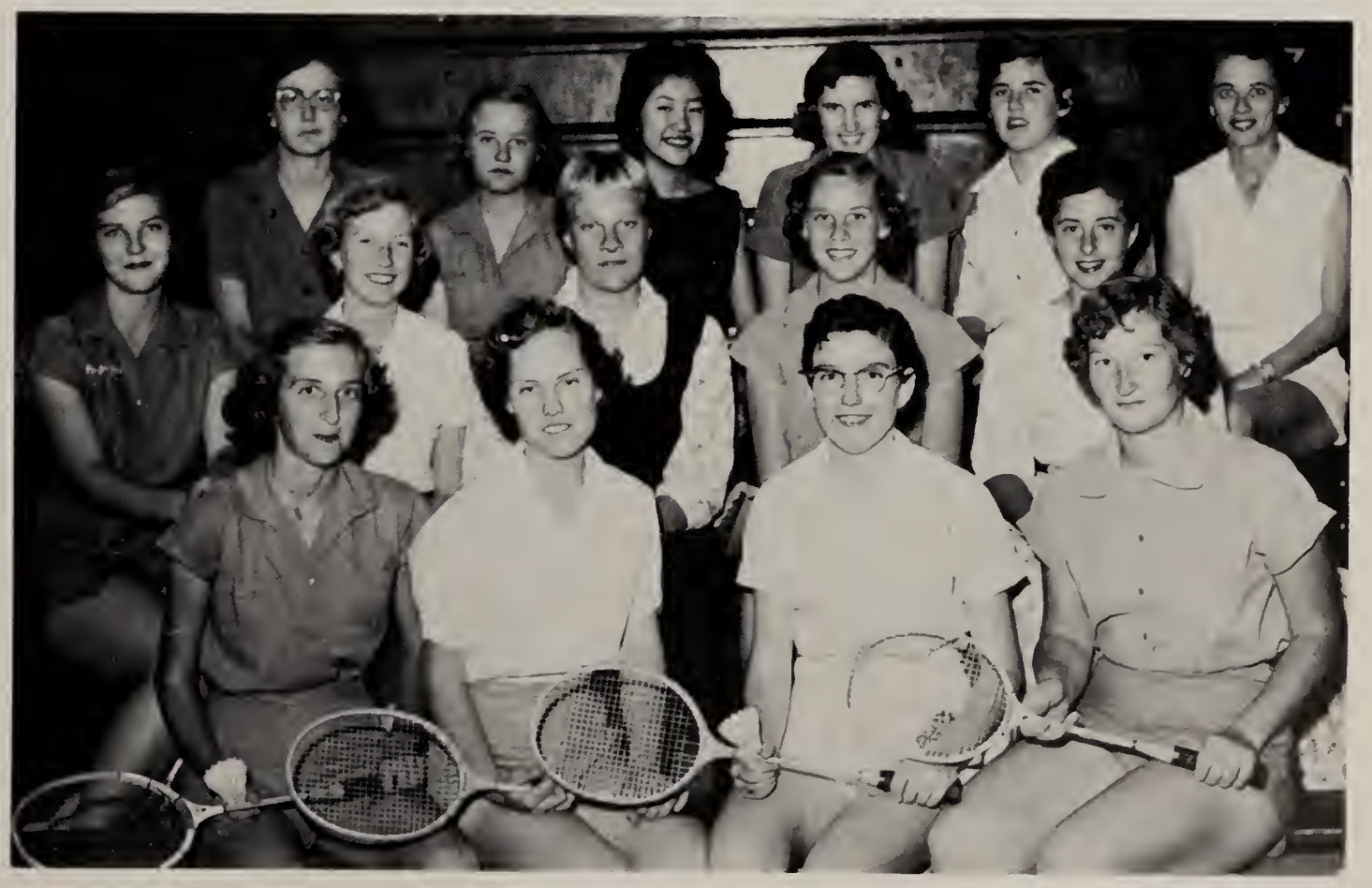

## BOYS RIFLE CLUB

**Marksmen** . . . This group of Daniel Boone's have added additional laurels to West's long standing rifle supremacy are **Front Row,** Gary Stuart, and Johnny Jones. **Row 2:** Roger Laythem, Dick Pollard, and Bob George. **Row 3:** Gerald Strong, and Bob Marque.

## TENNIS

**Netters** . . . Members of Thunderbird Towns clay court are **Front Row:** Miss Mary Branigan, Mr. George Spears. Sponsors, Clarence Sullivan, John Randall, Bob Folz, George Emmons, Lynn Bringhurst, Mary Ann Monsees, and Monica Heidecker. **Back Row:** Mr. Cris Carnahan, sponsor, Myron Speaker, Phil Azelton, Bill Mahaffey, Jim Carroll, Mr. Jack Hill, sponsor, Davie Hickman, and Martha Klaiber.

Best of Luck
and be sure to keep
your subbers shoes on when
you go to bed.

to a good
bed with some brains!
I've a good summer and
see you next year
Lee Dike

Larry
It's been swell
knowing you in
English. Best of
luck always
Sylvia Packer
"58"

Larry
Its been wonderful
knowing you this year
I hope we get in more
classes together next year
But most of all I wish
you all the luck in
getting your favio
Spanish teacher
(Mr. MacPherson
again for Spanish
Loads of
Luck
Terry

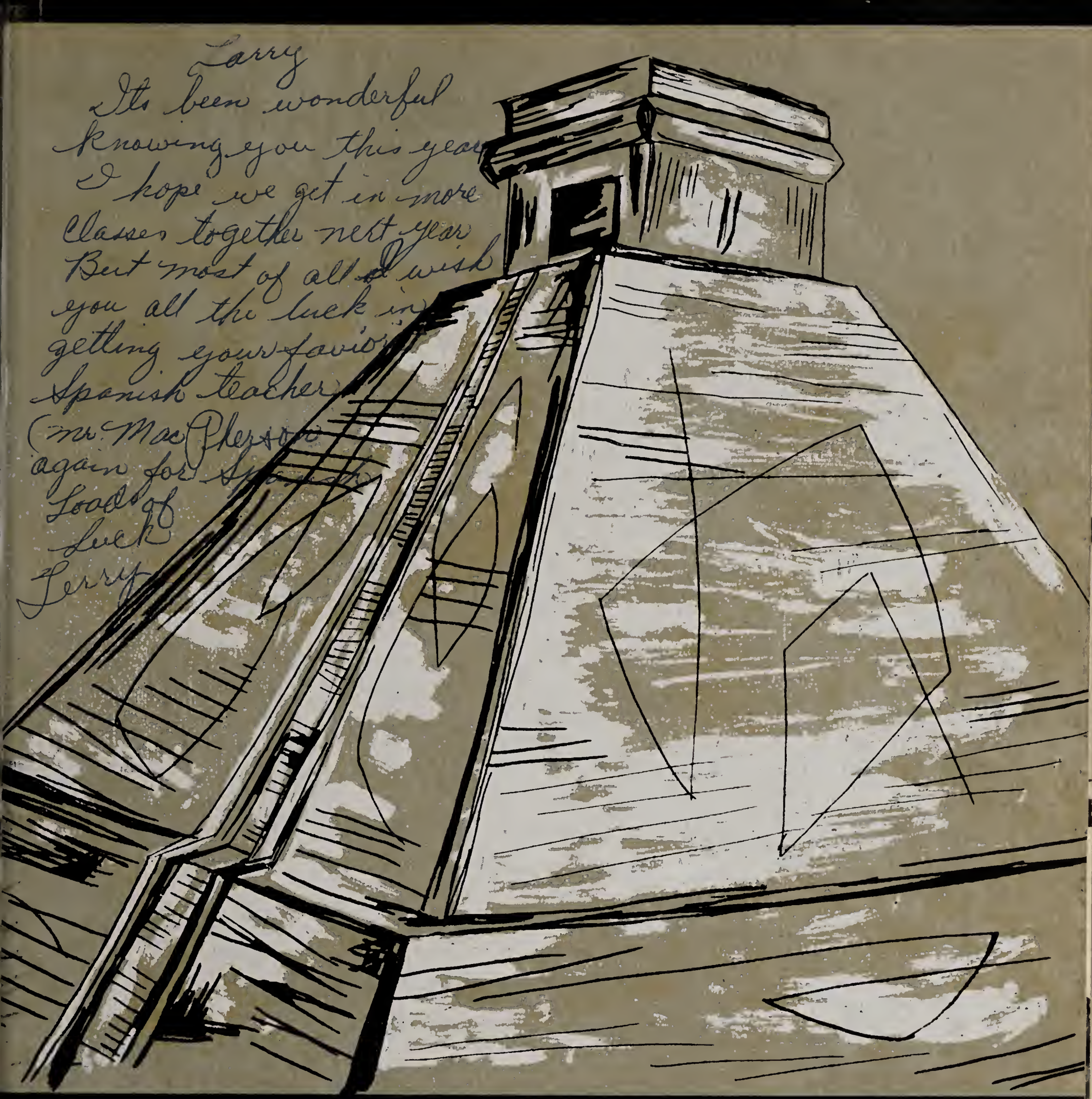

# STUDENT LIFE

-to Best always
to the cat who
found the loose wire
in my radio and made
it work.

Dick Field
'57

# STUDENT LIFE

# CLASS OF 55

# SEPTEMBER

**COUNTER-CLOCKWISE:** Struttin' their stuff were "Westerners" at the first all school dance of the year.

Always supplying the needs of these Thunderbirds is West's Bookstore.

Off to another of West's talent filled assembly were these many entertainment seeking students.

"FIGHT 'EM TEAM, FIGHT 'EM" were words rallied to this year's football team by gridiron enthusiasts.

# OCTOBER

**COUNTER-CLOCKWISE:** Vivacious artists work busily on dance decorations for "MARDI GRAS."

Out to win at first game of the season with Catalina, was West's promising football players.

Proud parents show enthusiasm of students at West's annual P.T.A. OPEN HOUSE.

"GET WELL SOON, IKE" was the message displayed by Mrs. Margaret Salmon, Jack Geiger, and Dottie Allison.

# NOVEMBER

CLOCKWISE: Thunderbird tooters show off their stuff during Band Day at State Fair.

"HOORAH FOR WEST HIGH" was chanted by students at one of West's football pep rallies.

HATS ON TO DERBY WEEK!

Acting their parts in the THANKSGIVING ASSEMBLY were Bill Pogue, Sherry Philips, Carol Beley.

# DECEMBER

CLOCKWISE: Dottie Allison, Homecoming Queen and her four attendants were revealed to the Student Body during elaborate halftime ceremonies at the Homecoming football game with St. Mary's.

Delivering Christmas gifts to our adopted families are these enthusiastic student benefactors.

Three of West's bright-eyed freshmen sort out gifts under the Christmas tree in the lobby for the adopted families.

With the gay spirit of Christmas in the air Thunderbird students produced another of their spectacular Christmas assemblies.

Nine of West High lovelies who were chosen as candidates for Salad Bowl Priness pose with pert Denise Rowland, Thunderbird's Salad Bowl Princess.

CENTER: Mr. Thorpe put a television set together and had his Physics classes televised.

# JANUARY

# HER HIGHNESS

. . . AND SHE WON! Gifted with an abundance of beauty, poise, and personality-plus. DENISE ROWLAND, West High's Salad Bowl Princess, walked away with the royal honor of SALAD BOWL QUEEN, and reigned above state princesses at the Kiwanis-sponsored New Year's football game. ABOVE: Denise is one of the many seniors studiously anticipating graduation and, LEFT: contemplating the future, be it college, marriage, or a fashion career.

# FEBRUARY

**CLOCKWISE:** Clever and smart were Dixie Price and Dana Wells, winners of West's annual **SWEATER DANCE.** Thinking of future vocations was stressed by **CAREER DAY** speakers to Thunderbird Town students. **BERMUDA BELLES AND BEAUX,** Jerry Carlson, Jo Ann Roberts; Barbara Gregory, Ebert Fike (first prize couple); Sheryl Hitchcock, Ken Simpson; were clad in most original outfits at the Bermuda Bound dance. **TAFFY, TAFFY AND MORE TAFFY,** was the cry of candy enthusiasts at senior girl's Hi-Teens Taffy Pull.

# MARCH

CLOCKWISE: opposite page, below: Many a peppy Thunderbird's back ached after the three week CHEERLEADING TRYOUTS.

Variety spiced the PRODUCTIONS ASSEMBLY which included everything from Charleston to modern dance.

PLACING THEIR X's for Student Body officers were 88% of the students.
Yippee! cries Mr. Thomas Thorpe, one of the good sports who had to PAY THE PENALTY for not wearing western duds on Rodeo Day. Star of the RODEO ASSEMBLY was West's own Jimmy Spellman and his rock n roll band. Mr. Richard Zimmerman, a real dude, and his "charming" companion, Mr. Robert Arnold, were seen along with other rip roarin' cowboys and gals at the ROMP AND STOMP. "The jig's up!" Allan Thron, left, and his trusty aids, Bill Fisher and Dana Wells, lead Mr. Serge Huff to the corral for his punishment as will Deputy Bob Day as soon as lawbreakers Don Serber and Leo Neilman finish chow.

As the sun fades in the West, the enthusiastic WESTERNERS trail out after the day's festivities for the four day Rodeo weekend.

# APRIL

**ABOVE:** These pert models, Katie Hughes, Judy Dana, and Becky Campbell, displayed spring outfits in the GIRLS' LEAGUE FASHION SHOW. **BELOW:** West boasted Vogue's newest model, Kay Kelly, who won a three month contract with the fashion magazine competing with rising professionals from all over the country. **LEFT:** BEAR DOWN! was the cry of the University of Arizona band who performed in one of the assemblies. **LOWER LEFT:** Everyone seemed to have been attacked with SPRING FEVER, or, for those who qualified, Senioritis, as were these boys, relaxing during lunch.

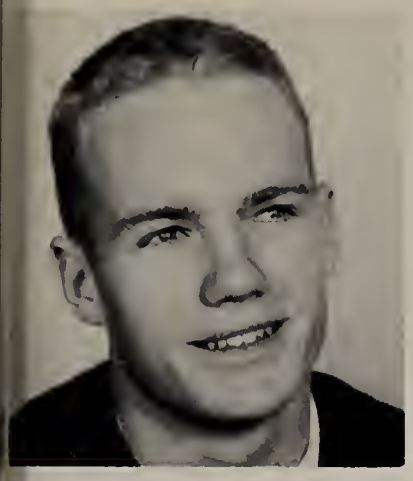

**Jim Mason**
1956-57 President

**Janice Hunter**
Vice-President

**Nancy Babel**
Girls' Secretary

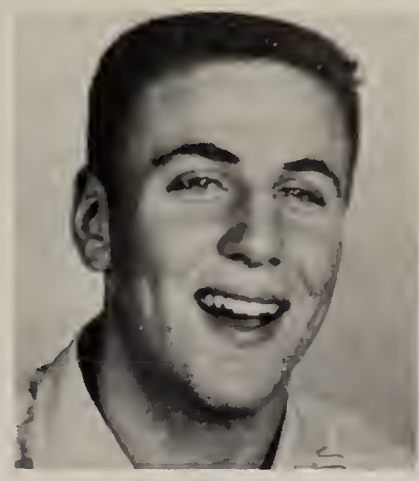

**Cy Kobey**
Boys' Secretary

**Kathy Teng**
Treasurer

# MAY

**In the month for closing the old school season, these student leaders were busy making plans for the 1956-57 year.**

**New Pom Pon girls** are **Front Row:** Ann Kelly, Sharon Parks, Fran Beslin. **Row 2:** Dixie Smith, Kathy Hurley, Dianna Rodgers, La Donna Anderson, Diane Rose, Judy Dana, and Jackie Payne.

**New Cheerleaders are:** Dee Davis, Lynn Bringhurst, Buzz Hedges, Ellen Lucas, Mary Ann Monsees, Don Smelick, Janet Jarrett, Susan Acheson.

**Beverly Fields**
Valedictorian

**Sue Fisher**
Valedictorian

**Mary Lou Kohfeldt**
Valedictorian

**Barbara McCarley**
Valedictorian

**Ann Snoddy**
Valedictorian

**Ron Hilding**
Salutatorian

# JUNE

Lockers have been cleaned out, books sold, valedictory speeches said and last tears have been shed by graduating seniors. Only figures seen are those of the janitors cleaning up in preparation for the long summer and the school year ahead.

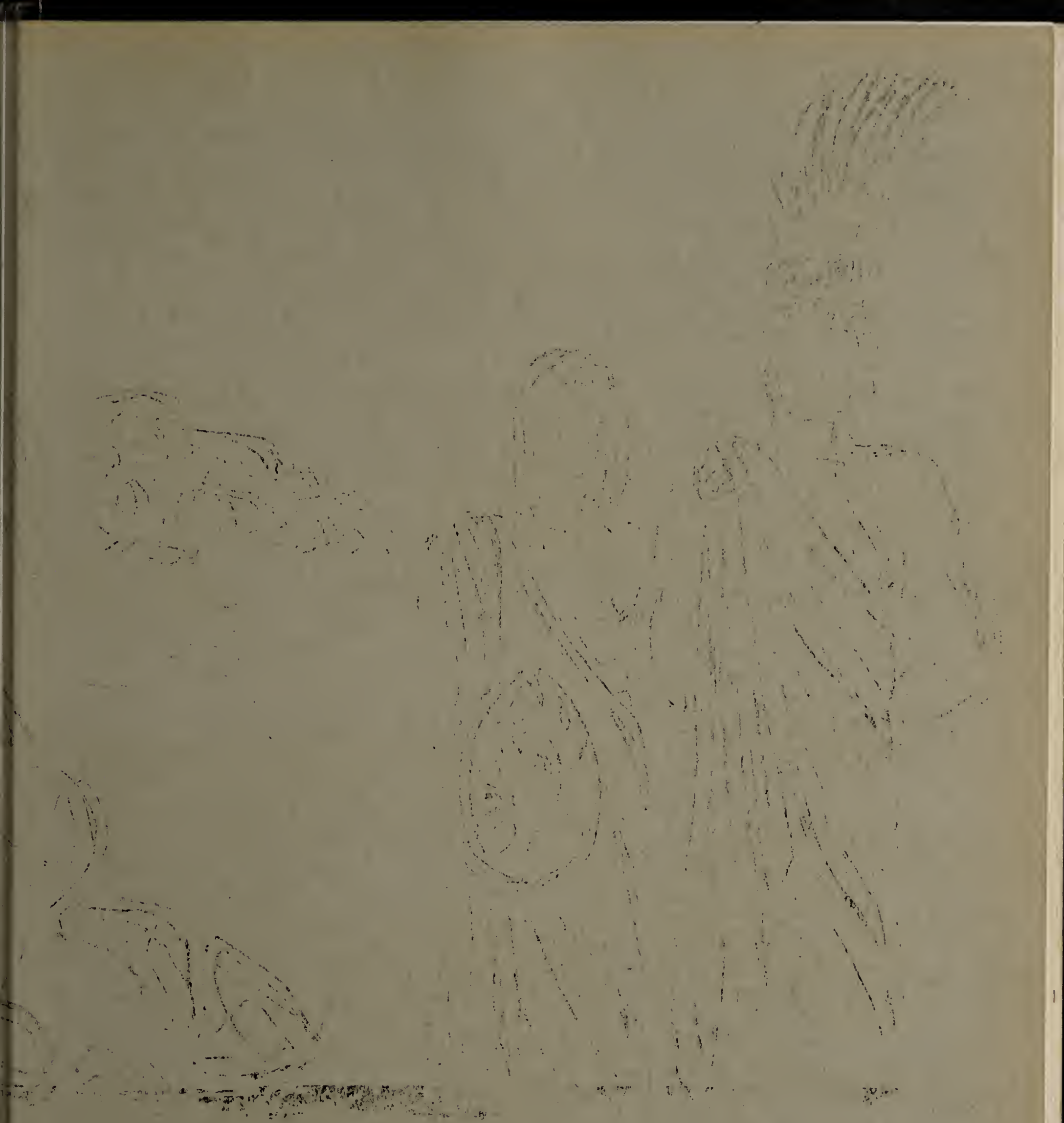

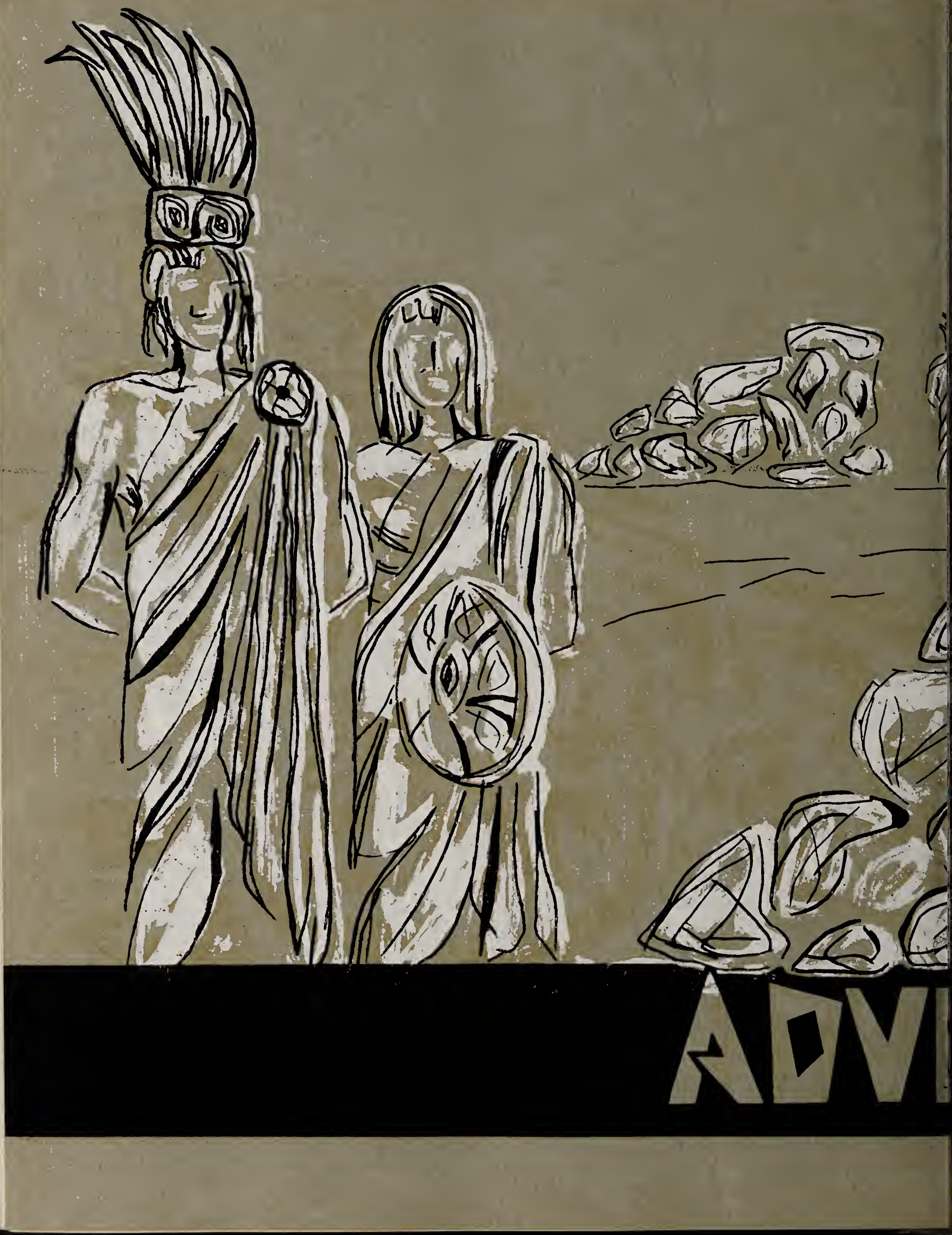

Best wishes
in the years to
come to a guy who
always has bad luck.
Don Hycock
58"

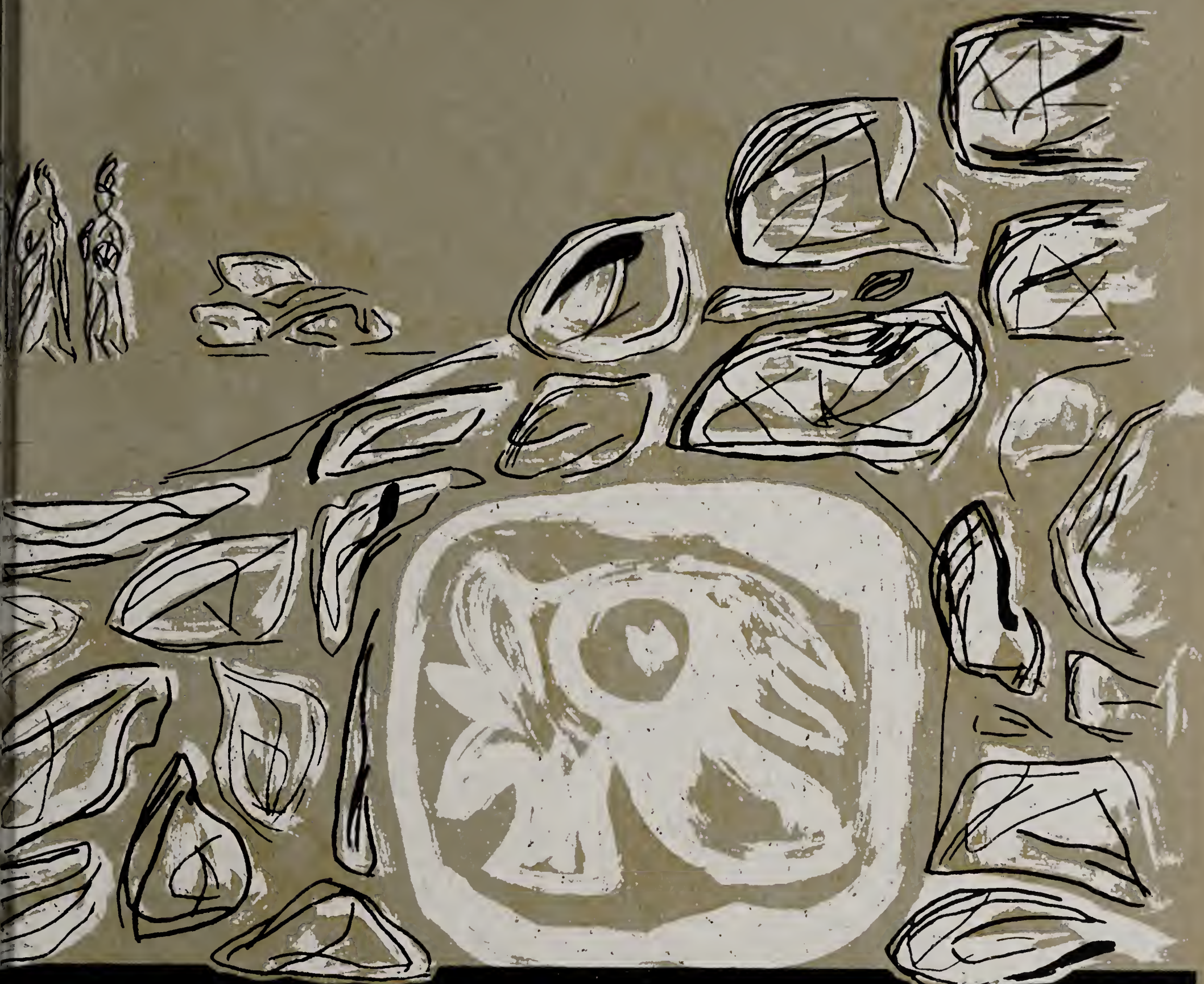

# ERTISING

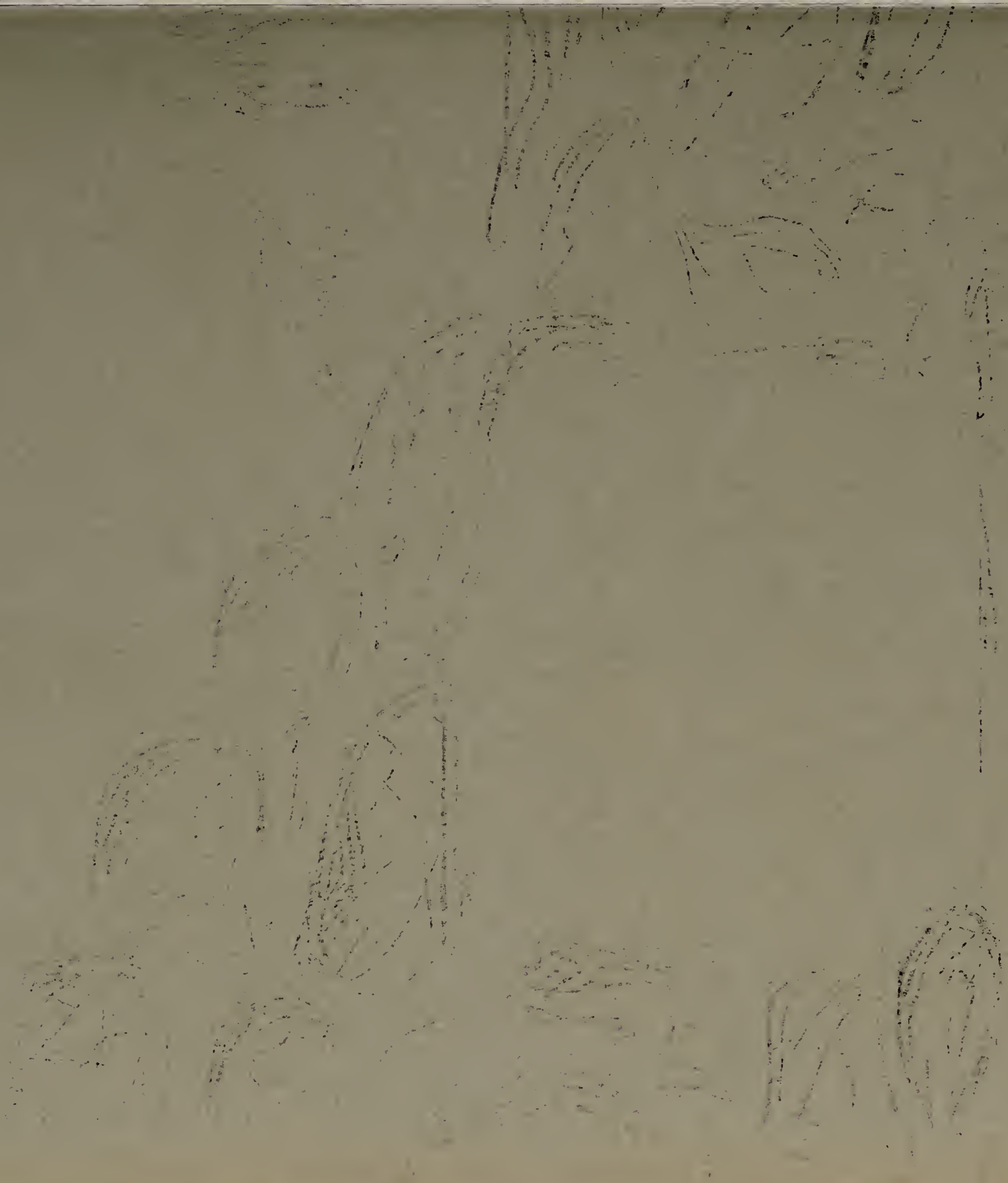

Linda Haimes and Kathy Patterson model the latest styles.

**you'll always find the latest fashions at . . .**

Korricks

EYES LEFT! Cadet Cpl. Jay Rubinow, earthy Company B guidon bearer, lives up to an old Army maxim, "Never overlook a good thing!" Comely Carole Mathews is the eye-catching subject. Strictly at attention, Cadet Capt. Mark Schoob reviews his company.

After co-ordinating the annual and annual staff for a year, in addition to a full schedule of classes as head of the photography department, Mr. R. Zimmerman has accepted a bid as president of the Mickey Mouse Club.

Anita Robins plays this beautiful Hammond organ.

**Redewill Music Co.**

222 W. Washington

Arizona Since 1881

INSURANCE IS OUR BUSINESS • NOTHING ELSE

# STANDARD INSURANCE AGENCY

35 WEST JEFFERSON STREET

PHOENIX, ARIZONA

ED H. BRINGHURST, PRESIDENT
FRANK P. MIDDLETON VICE-PRESIDENT
WM. A. RUDD, SECRETARY-TREASURER

TELEPHONE ALPINE 8-6741

Almost simulating the serenity and calm of a sequestered nook at the end of a circuitous path, the quad becomes a delightful place to have a "picnic" lunch on a fine spring day such as this. But yes!

An appreciative crowd listens to the West High Band at their Sunday afternoon concert, on April 15, at the Encanto Band Shell.


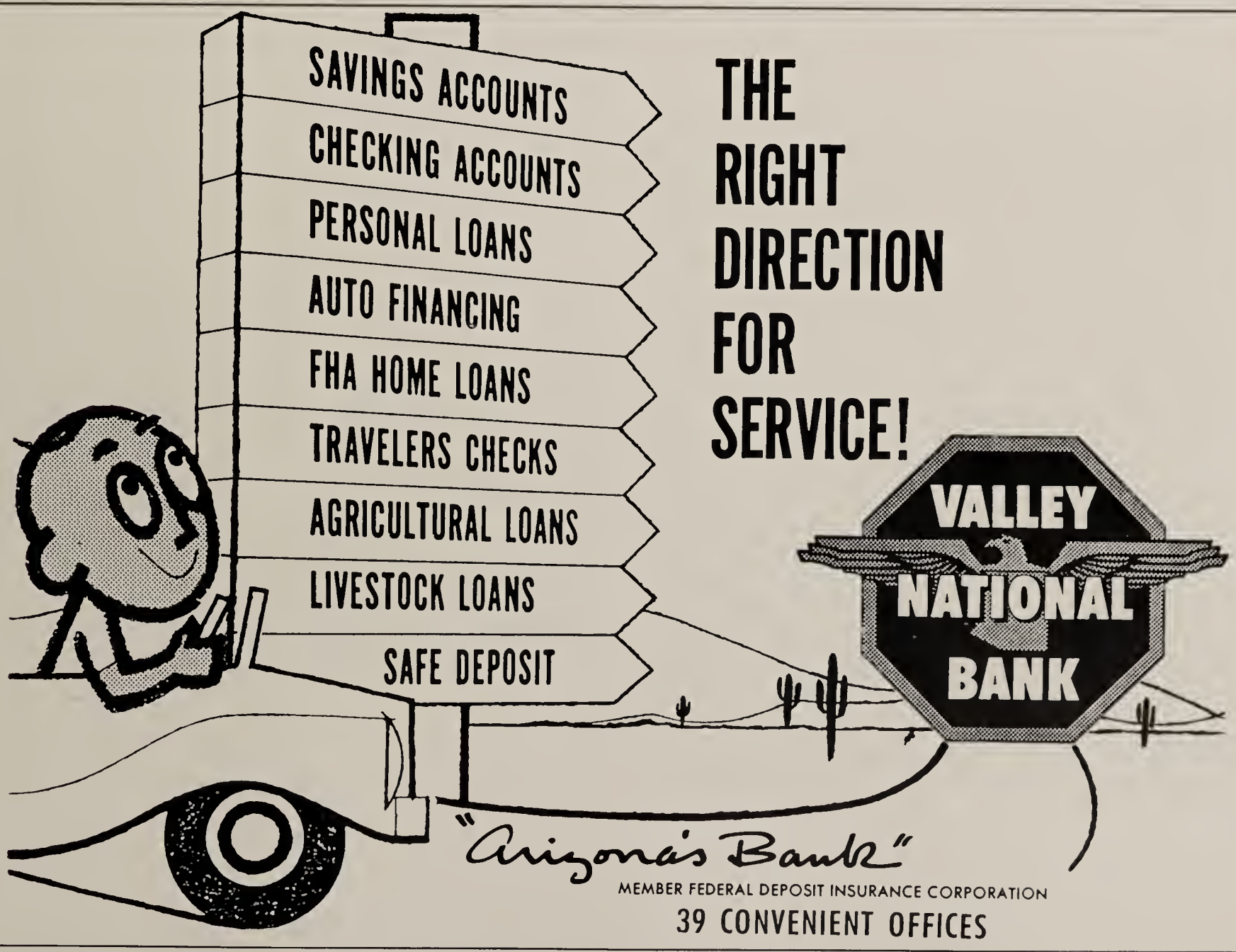

ARIZONA
REFINING
COMPANY

PHOENIX

ASPHALTS
ROAD OILS

(Courtesy Bob Wilcox Studio)
**PROM TIME at West — Liz Kesler**

(Courtesy Bob Wilcox Studio)
**PROM TIME at West — Janice Hunter**

HOMES, APARTMENTS, COMMERCIAL BUILDINGS
HOWARD M. BENSON
GENERAL CONTRACTOR
3116 N. 17TH AVENUE
PHOENIX, ARIZONA

AMHERST 5-0189 FREE ESTIMATES

Fast!
Compton's
CAR WASH
CENTRAL and INDIAN SCHOOL ROAD

United Security Life
J. E. KELLY, President

PHOENIX Home Offices ARIZONA

# CONGRATULATIONS!

'Best of Luck and
Good Fortune in
the Days Ahead!'

# BLAKELY

GUARANTEED

SERVICE STATIONS

Milton Lemberg, first; Jack Minneči, second; Maudie Mansfield, third; pose with their prize winning posters.


# "Go steady with a Chevy!"

WEST HIGH beauties, Isabel Rountree and Marilyn McCrary, in "the car with the most" . . . the beautiful '56 Chevrolet Bel Air Convertible from

Quebedeaux K. D. DOE CHEVROLET

750 GRAND AVE.

QUEBEDEAUX . . . ARIZONA'S FAVORITE CHEVROLET DEALER

# HOLSUM is GOODER!

Ronnie Matock and
Francis Arnould, star
footballers, eat
Holsum
'cause it's gooder!

**GOODER** *to eat!*
*for you!*

These lovely Thunderchicks were the candidates for military sponsors. Winners were Ann Kelly, company sponsor, Dottie Allison, batallion sponsor, and Dee Davis, company sponsor. The others are Sandy McVay, Mimi Fraser, Sandy McCrary, Anne Driggs, Isabel Rountree, Margaret Saye, and Sharon Theilkas.

Dennise Rowland, lovely West High Salad Bowl Princess, was chosen Salad Bowl Queen!

**The BEST CLEANERS Clean Best**

**For De Luxe Service**

**Call AL 3-5312**

**1515 NORTH SEVENTH AVENUE**

Gene of Phoenix

2507 North Central Avenue

Telephone ALpine 3-4472

NEW FACULTY MEMBERS who joined the staff at West this year are seen here. **Row 1** — Lumbardi, Trejo, Kuhn, Paxton, Baughman, Morris, Seawright. **Row 2** — Wolf, Romo, Branigan, Oihmke, Ausere, Cater, White, Lundeen, Winegardner. **Row 3** — Mains, Stone, Fawsett, Wallin, Arnold, Zimmerman, Hauser, Sgt. Holmes.

GREAT CAESAR'S GHOST! It never pays to dare a woman, any woman! And especially never two women! While slaving hard to put up the "Big Top" to earn "free passes," Russell Duff flaunted temptation in front of the two female tigresses, Nancy Damer, and Mary Lou Kohfeldt, who swing a wicked sledge hammer, but yes! To add insult that almost brought irreparable injury, Duff had the audacity to dare them to hit his thumb. And Wham! Innocent onlooker Elaine Chiate screamed in vain, the cowardly Duff withdrew his thumb at the last second!


KEN CRUM'S

MAZA DRUGS

4975 N. CENTRAL AVE. PHOENIX, ARIZONA

PHONE AM. 5-1675

FREE DELIVERY



CROWE LUMBER COMPANY

1445 E. INDIAN SCHOOL RD. · PH. 6-2429



L. J. McKILLIP CO.

- BONDED HAMBURGER
- PRECISION CUT MEAT
- FOR FINER RESTAURANTS

PHONE AMHERST - 5-3198
PHONE CRESTWOOD 4-0411
INDIAN SCHOOL RD. AT 16TH ST.
PHOENIX, ARIZONA

Cara Hop Serves Kay Kelly, and Carol Beley, while "Publicity Hound" Mike Watt looks on.


POLAR BAR DRIVE-IN

Home of the ZOMBIE

2809 N. Central Ave. Phoenix

# Hammond Soap & Chemical Co.

UNIFORM Hammond QUALITY

MANUFACTURERS
Soaps
Waxes
Cleaners
Disinfectants

DISTRIBUTORS
Sanitary Supplies
Insecticides
Floor Finishes

115 West Jackson St. Phoenix, Arizona Phone AL 8-5307

APPLE POLISHERS? Could it be that they are planting apple trees, to have "an apple for the teacher!" Not in the Valley of the Sun, here shade is more important! Here Frosh class members, plant trees under Mr. Burch's direction to supply the Thomas side of West with more shade!


COMPLIMENTS
OF

**LANE TITLE & TRUST COMPANY**

113 West Monroe Street
Phoenix, Arizona
Phone AL 8-4821

**ESCROWS — TITLE INSURANCE — TRUSTS**

Congratulations
To the class of '56

LIGHTNING
MOVING & WAREHOUSE CO.

P. O. BOX 2033 - 425 EAST JACKSON STREET
PHOENIX, ARIZONA
TELEPHONE ALPINE 8-6021

IS WEST GOING OUT for Pom Pon boys? Not really, but you must admit they have some appeal. Campus cuties from left to right are Gordon Smith, Bill McEown, Louis Alton, Wayne Magnusson, Larry Mathanson, Max Ramenofsky, Lynn Saracino, Charles Van Epps, and Larry Walker.


MARSTON SUPPLY COMPANY

Complete line of School Supplies and Equipment

Athletic Goods — Stage Equipment

Duplicating - Supplies, Equipment and Maintenance

Office Supplies and Equipment

324 N. Central Ave. — Phone AL 4-5651

Phoenix, Arizona

(Courtesy Bob Wilcox Studio)
**PROM TIME at West — Dottie Allison**


# BROOKSHIRES
## FINE FOODS

Where

the

accent

is

on

satisfaction

**2 FINE STORES**
OPEN 24 HOURS
**2 West Thomas Road**
**16th Street and McDowell**



# RCA VICTOR TV

**See Football At Its Best!**

**159.95 up**

QUALITY AT A FAIR PRICE

# CORNFORTH'S

**606 W. WASHINGTON** **AL 8-7891**

*Your Friendly Appliance Store*

A large group of loyal Thunderbirds root for their team during the T-Birds basketball game at Glendale.

# ARNOLD
## PICKLE & OLIVE CO.

**Grown and Packed**
**. . . in Arizona**
**since 1909**

(Courtesy Bob Wilcox Studio)
**PROM TIME at West — Ann Sherer**

One of the many thrill-packed moments during the Senior-Underclassmen basketball tilt won by the Underclassmen 25-22.


## Why I save at The Bank of Douglas

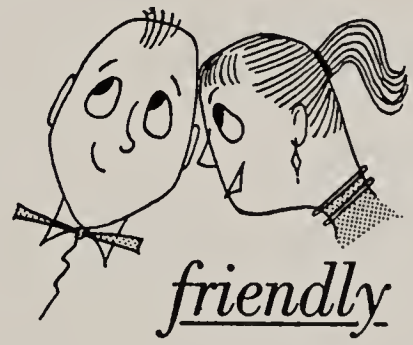

*friendly*

*dependable*

*safe*

**The Bank of Douglas**

*your friendly pioneer bank since 1887*

MEMBER FED. DEPOSIT INSURANCE CORP.

The simplicity of modern design is one of the striking features of our campus. In the distance, atop the science wing, squats Mr. Thorpe's Rotary Beam Antenna.


# WESTERN COTTON PRODUCTS CO.

★

Division of

Anderson, Clayton & Co.

Tom Rollow, Mgr.

★

**601 South 7th Avenue**

**Phone AL 8-6111**

# SPROUSE-REITZ CO.

For Your
School Supplies — Novelties
Patterns & Materials

**527 W. McDowell Rd.** **Phoenix, Ariz.**

**T-Birds Suit Up** Football candidates for West High, defending co-champions with Mesa, yesterday checked out grid gear in preparation for opening drills. Foreground is George Waldman, senior tackle; rear, left to right are: Larry Halvorson, senior guard; Ronald Thoren, junior guard; Charles Smith, equipment manager; and John Anderson, junior tackle.—(Republic Photos, Ralph Camping)

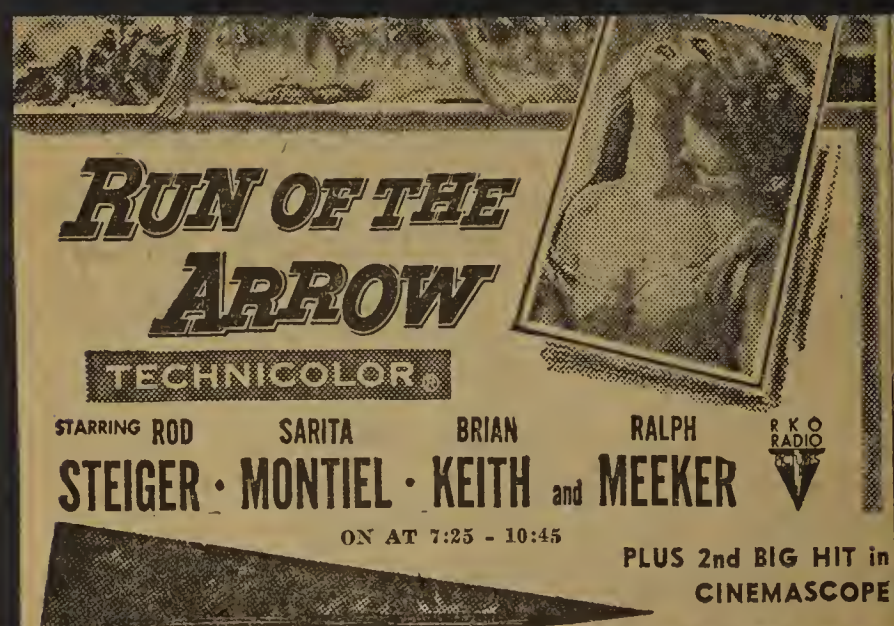
RUN OF THE ARROW
TECHNICOLOR
STARRING ROD STEIGER · SARITA MONTIEL · BRIAN KEITH and RALPH MEEKER
RKO RADIO
ON AT 7:25 - 10:45
PLUS 2nd BIG HIT in CINEMASCOPE
THE GREAT EXCITEMENT OF THE AGES! A Forbidden World Discovered in the Forgotten Valley of PRE-HISTORIC MONSTERS!
A LOST WORLD ON OUR EARTH TODAY!
The Land Unknown
Jock Mahoney • Shawn Smith
ON AT 9:25

RIALTO THEATRE
37 W. Washington St.
Save! PARK FREE!
BOX OFFICE OPENS 11:45
MATINEE PRICES 'TIL 2:00
FLAMING PASSIONS UNDER DESERT SUN
Burt Lancaster · Kirk Douglas
RHONDA FLEMING · JO VAN FLEET
TECHNICOLOR
VISTAVISION
GUNFIGHT at the O.K. CORRAL
ON AT: 1:40 - 5:35 - 9:35
ANTHONY STEEL
DONALD SINDEN
ANNA MARIA SANDRI
The Black Tent
VISTAVISION • TECHNICOLOR
ON AT 12:00 - 3:55 - 7:50
NO. CENTRAL & VIRGINIA
BOX OFFICE OPENS 12:15
MAT. PRICES 'TIL 2:00
TODAY . . .
. . . AN "INTERLUDE"

- Goodyear Tires, Batteries, and Accessories
- Motor Tuneup
- Brake Service
- Free Pick Up and Delivery

WE GIVE S & H GREEN STAMPS

**ENCANTO SHELL SERVICE**

Cummins E. Ratcliffe

**Corner 15th Ave. and West Thomas** **AM 6-9321**

CONGRATULATIONS
To the Class of '56

**DADS' CLUB**

The squares, rectangles, and triangles strikingly displayed here typify the fine architectural design displayed throughout the many walks, hallways, and the lobby of our campus.

FEDERAL INSPECTION DAY assembly was honored this year by the presence of Governor Ernest MacFarland, Maj. Gen. Tuthill, and several other military dignitaries. Pictured here is the inspection team, with a portion of the West student body in the background.

JEAN GELBER, Carole Henley and John Long, West High students look on with interest as Wayne Watkins, PBSW Sales Representative show them through one of PBSW's Modern Office Furniture Displays. The West High trio toured PBSW's store which included an inspection of the Business Machine Department, and PBSW's modern "serve yourself" School and Office Supply Department.


PBSW

PETERSON, BROOKE, STEINER & WIST

530 W. Washington St.

ALpine 8-6661

*Your Inheritance is Freedom*

**Anything which threatens the independence of an individual, his family, or his business . . . endangers the very principles which made our country great.**

**Today, all of us must keep our eyes and ears open . . . be ever alert. For there are some who through ignorance and malice would destroy our Free Enterprise System . . . and, our nation with it.**

ARIZONA
**Public Service**

Students Mike Watt and Roger Pessell talk guns at O. S. Stapley's with Mr. Charles Bagby.

**STAPLEY'S**
THE O. S. STAPLEY COMPANY

Company A passes in review for federal inspection, and for the enjoyment of the students of West Phoenix High.

MR. WILLIAM SILLS, West High PTA president for 1955-56, congratulates the new officers for 1956-57. From left to right we see Mrs. Ralph A. Hedges, 1st vice-president, Mrs. Jesse H. Thomas, 2nd vice-president, Mr. Sills congratulating the new president, Mr. Marion F. Holmes, Mrs. Harold L. Nelson, recording secretary, and Albert R. Schwaemmle, treas.

— and —

THE NEW OFFICERS extend congratulations to the class of '56 and best wishes to all students of West Phoenix High School.

# WEST HIGH P.T.A.

Kings Club members along with other West High students took part in the Phoenix Lions Club's variety show, "Around the Town."

Come on you Thunderbirds and see if you can identify these future Barrymores.


# The Studio with Know-How . . .

Linda Sloan chose Updike's for her senior panel picture. Mrs. Julia Scull, who has skillfully taken many thousands of senior class portraits during the past 15 years, is at the camera.

**5 West Washington**

UpDike STUDIOS AND CAMERA CENTER

**Phone AL 4-2411**

(Courtesy Joey Starr Studio)
**PROM TIME at West — Linda Haimes**


CONGRATULATIONS

AND

BEST WISHES, GRADUATES!

FROM

***Encanto Pay'n Takit***

**2801 N. 15th Ave.** **Phone AM 5-9435**

Students Chuck Vanderhoofen and Amanda Barr make a purchase at Partin's.


COMPLIMENTS OF

**PARTIN'S ENCANTO PHARMACY**

"YOUR FRIENDLY DRUGGIST"

**1501 W. Thomas** **AM 5-1425**

West High pom pon girls serve punch to the band members at their spring party.

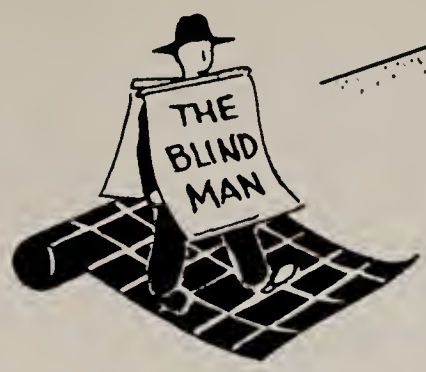


# Phoenix Shade and Linoleum Co.

14 EAST PIERCE STREET
TELEPHONES ALpine 3-2549 - 2-1390
PHOENIX, ARIZONA

Frank Criegler
**"53"**
Alice Criegler
**"56"**

(Courtesy of Joey Starr Studio)
**PROM TIME at West — Marilyn McCrary**

West Community Service Organization members spent many Saturday afternoons working on their various projects.

- 16 Western Avenue (Avondale)
- 3367 West Van Buren
- 1936 Westward Blvd.

# IN ARIZONA EVERYBODY ENJOYS AN ARCTIC CIRCLE SUMMER

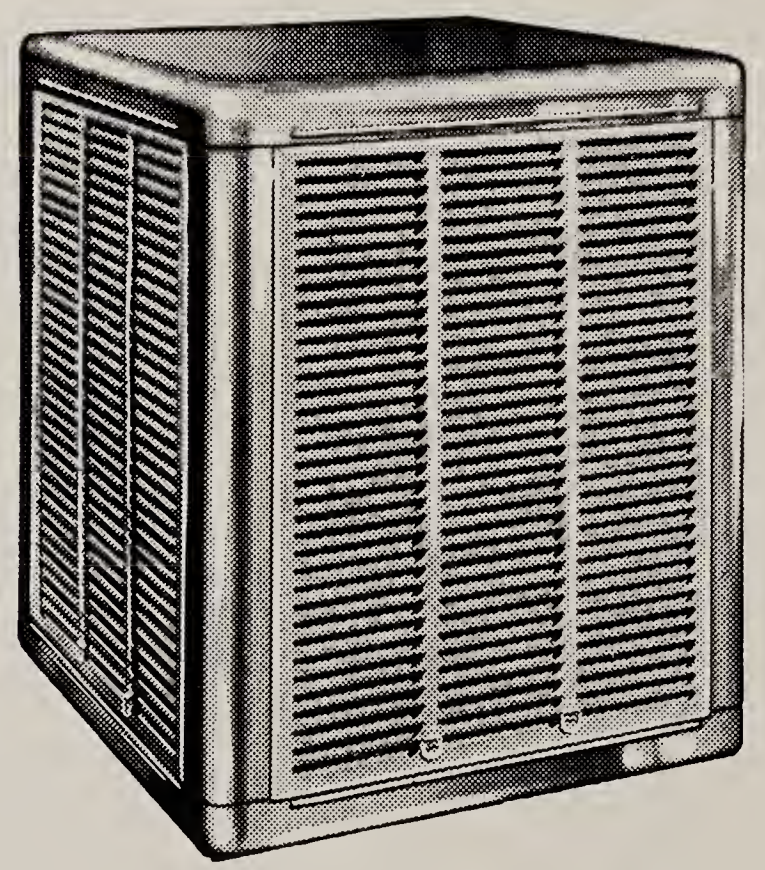

A complete range of types and capacities for any residential, commercial and industrial application

ARCTIC CIRCLE AIR COOLERS

INTERNATIONAL METAL PRODUCTS CO. 500 South 15th St., Phoenix, Ariz.

Ann Kelly models one of Jenni's smart dresses.

Always the smartest fashions at . . .

Jenni Sophisticated Juniors

• 1733 E. McDOWELL

CONGRATULATIONS!
Graduating Class of '56

FRANK KELLY

Kelly & Kelly Realtors

Title & Trust Bldg.
Phoenix, Arizona

PHONE AL 4-1868

For your Youngtown or American Kitchens see

LIBERTY PLUMBING AND HARDWARE CO.

808 E. WASHINGTON ST.
PHOENIX, ARIZONA

AL'S DRUG STORE

*"Very Fine Home Made Ice Cream"*

666 W. Camelback Road

Phone AM 5-5552

One of the many all-school activities at West is Career Day. Here these future actors receive valuable information from a well-informed speaker of their chosen vocation.

# BOOKBINDING

COVERS AND BINDING

By

**ARIZONA TRADE BINDERY**

The charm of the modernistic lines of the main building at West around the quad always make an interesting photographic study.

Van Cunningham, freshman, and vice-president of the West High magic club, Magic Tricksters, was selected Magician of the Year for Arizona.

Congratulations
to the class of '56

Country Style FABRICS

TELEPHONE
AM 6-2276

JEAN BENJAMIN

4338 N. 7TH AVENUE
PHOENIX, ARIZONA

ARIZONA YEARBOOK CO
Phone ALpine 4-8885
525 WEST JEFFERSON STREET
PHOENIX • ARIZONA

Your Annual is Your Memory Book!

(Courtesy Updike Studio)
**PROM TIME at West — Sharon Theilkas**

**STANDARD SHEET METAL WORKS**

1805 E. Jefferson
**"The Place To Go"**

WE LOUVER AUTO HOODS
ALL KINDS OF WELDING

Upton's newest is handy to West at:
**501 West Thomas**

You Are Never Far From

**UPTON'S**

For That

DELICIOUS CATERING
ICE CREAM AND FINE CANDIES

- **Seventh St. and Garfield**
- **2801 N. 7th Ave.**
- **16 E. Adams**
- **2604 N. Central**
- **123 E. Washington**
- **246 W. Washington**
- **530 W. Van Buren**

Underclassmen joyfully express their happy emotions following their victory over the Seniors in their annual basketball rivalry.

(Courtesy Updike Studio)
**PROM TIME at West — De Ana Choisser**


Congratulates Graduates!

• • •

*DRINK*

# BARQ'S

*IT'S GOOD*

•

**BARQ'S BOTTLING CO.**

1501 So. Central Ave. Phoenix, Arizona



**Tune In**

Mama's Little Boy Freddie

**Rhythm and Blues King of Arizona on K T Y L**

Compliments of the
**12th ST. RECORD BAR**
**1152 E. Washington Street**

West High puts on a spirited rally against their bitter cross-town rivals, Phoenix Union's championship hoop team.

WRIGHT
AIR COOLERS
The Wright Way To Cool Comfort

*Our Hearty*
*Congratulations*

**To**
**WEST'S**
**Westinghouse Science Award Winners**

FOR THE FIRST TIME in West history, Thunderbird Town got national recognition when Sue Fisher, Senior, was awarded a trip to Washington D.C. as one of 40 Westinghouse talent finalists. Four other students qualified as honorable mention winners — shown above with Mr. Thorpe and Miss Fisher. From left to right, they are Carl Schmieder, Beverly Fields, Jim Peake, and Bob Golden. Phoenix ranked second in Westinghouse winners, surpassed only by Brooklyn, N. Y. All Arizona takes pride in the signal honor they have brought to our school.

**BILL and JANE'S**

*Imported and Domestic Foods*

Week Days: 9:00 A. M. - 7:00 P. M.
Sundays: 11:00 A. M. - 7:00 P. M.

**5042 N. Central** **AM 6-3636**

No West hasn't become "Jalopy Junction," but once a year these refugees from a junk heap come to life and reign supreme.


ALL PLANT FOOD is
readily available with
added Potash for
healthier lawns,
shrubs or field crops

**OLIN MATHIESON CHEMICAL CORPORATION**

Western District Tel. BR 5-5496

**48th Street and S. P. Tracks**

**Phoenix, Arizona** **P. O. Box 231**

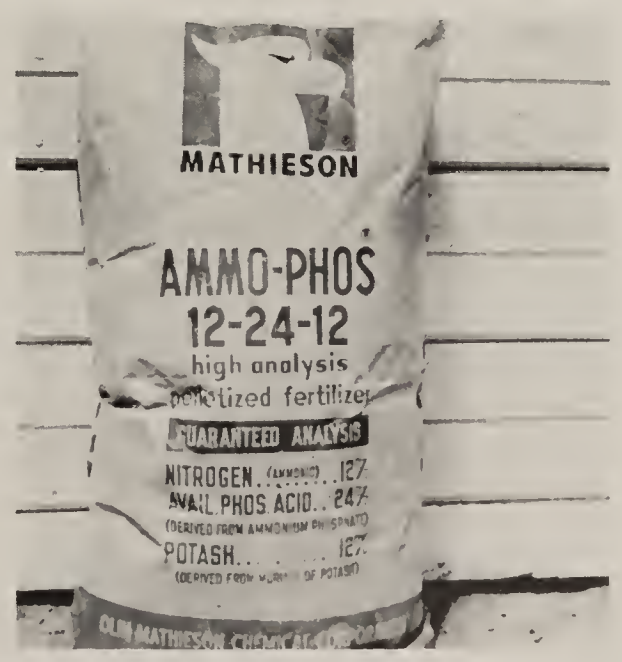

In the spring a young man's fancy turns to girls, girls, girls! Perry Stuffelbean and Dottie Lovelace are no exceptions to the recent epidemic of Spring Fever.


**FRONTIER CLEANERS**

**Three Convenient Locations**
**4123 N. 51st Avenue**
Maryvale Terrace
**710 W. Montecito**
Melrose Shopping Center
**4814 N. 27th Ave.**
Northwest Village

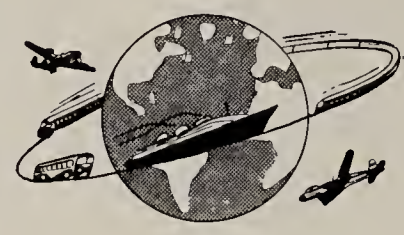

**Let Us Plan**
**Your Next Trip**
**For You**

**Republic And Gazette World Travel Service**
Landon Jarrett — Owner-Manager
**120 East Van Buren** **Phone AL 2-8811**

Best Wishes

GROSS ELECTRIC COMPANY
ELECTRICAL CONTRACTORS
ELECTRICAL ENGINEERS

JOE GROSS

420 SOUTH SEVENTH AVE.
PHOENIX, ARIZONA



Diamond's
PHOENIX
WASHINGTON AT SECOND STREET

Martha McKown models one of Diamond's smart fashions


**Diamond's Digs Teens Most!**

West High students stand in rapt attention as they watch the Christmas assembly awaiting their cues.

# If and When...

"ARIZONA'S LARGEST RENTAL & PROPERTY MANAGEMENT FIRM"

EIGHT PHONES. . .

A call to

AL 8-8505
(6 line rotary)

AL 4-9567

or AL 2-8318

YOU DECIDE TO RENT YOUR HOUSE

or a visit to our office at 711 No. 3rd Street, for detailed information will change your worried frown to a smile of welcome relief.

*Naegle Property Services*

Mr. Allen C. Jeffryes hands over the keys to the car given away at the Key Club Car Hop, to Mary Owens. Jerry Jacobs looks on.

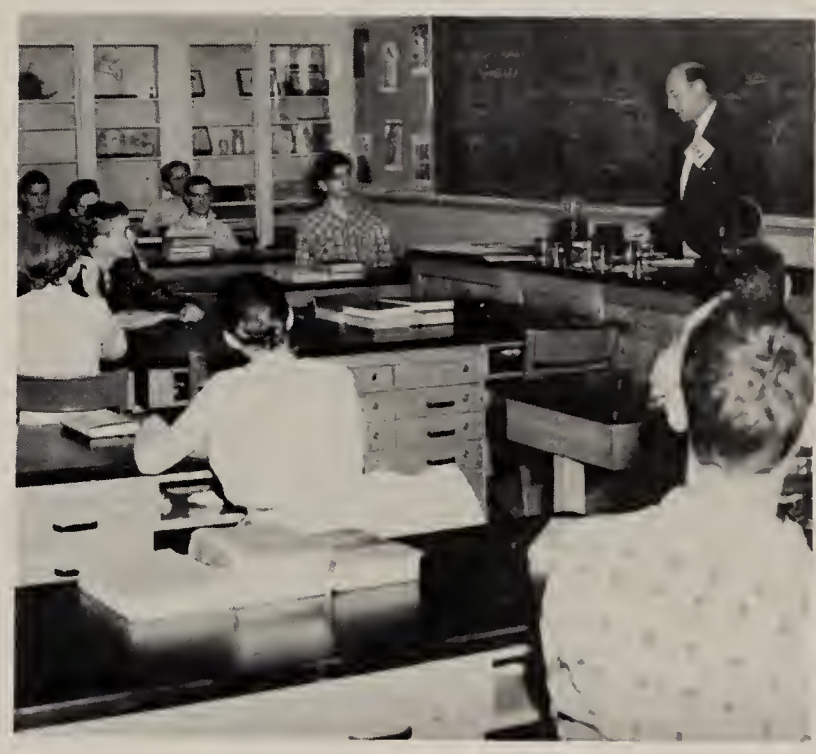

Dr. W. W. Holt was one of the many interesting and highly instructive speakers at Career Day this year.


*Grand Avenue Fruit Market*

**2100 Grand Avenue**

FANCY FRUITS
AND
VEGETABLES

WHOLESALE
AND
RETAIL

**Phone AL 4-8643**

Looking south across the quad, we see a section of the main building and library. West's camera shy Thunderbirds "flew the coup" when they saw the photographer coming. For shame!

KODAK CAMERAS MOVIES

*Congratulations from*

OATIS PHOTO LAB
1515 N. CENTRAL - AT McDOWELL
PHOENIX, ARIZONA

Wendel-Cronan associates.

ESTHER WENDEL
LUCILLE CRONAN
directors

1324 N. Central
AL 8-6860
*Arizona's Most Exclusive School of Modeling and Personal Charm*

*Compliments of*

KIAMY'S

**Cancellation Shoe Store**

(Courtesy Joey Starr Studio)
**PROM TIME at West — Deane Morris**

(Courtesy Updike Studio)
**PROM TIME at West — Jan Bolin**

*Congratulations*
*to the 1955 Graduates*

**PIONEER**
**PLUMBING SUPPLY CO.**
**2022 W. Fillmore** **AL 8-8561**

CONGRATULATIONS

GRADUATES
**MONTY LEBERT'S**
**FLOWER SHOP**

**531 West Thomas Road**
**Phone AM 6-2401**

COMPLIMENTS OF
**A. J. BAYLESS**
**MARKETS**
"YOUR HOME TOWN GROCER"
SINCE 1917

The shaded "picnic" eating area seen from an unusual angle. It was one of those days "We keep it clean for fifteen," but yes! Ve must do das more often.

These lovely Thunderchicks are grouped around West's beautiful Baldwin Grand.

**ROLES PIANO CO.**

Exclusive Baldwin Distributor • Baldwin Electronic Organs
**501 North First Street** **Phones AL 4-1087, AL 4-4242**

FREE CUSTOMER PARKING AT NEW FIRST NAT'L BANK PARKING GARAGE, FIRST AT POLK

Baldwin

Boys Staters of 1955 were Ron Rymer, Herb Dreisezun, Ted Kort, and Pete Donnelly.

These girls, Ann Driggs, Bee Buchanan (alternate), Ann Sherer, Dottie Allison, and Judy Phillips attended Girls State for 1955.


*Heads Up* . . **to a GROWING Future,**

**Saving with Western Savings**

START YOUR SAVINGS ACCOUNT NOW
WITH $10 — $100 — $1,000, or any amount.

SOMETHING WONDERFUL HAPPENS, when you're saving money with Western Savings! And it happens to YOU! Saving money with us, you're doing more than just living today — you're creating your own wonderful world of tomorrow — dreaming of a home of your own and building a foundation under that home! Yes, and keep on if you want a business of your own — education for your children, and security. All the things you want come within your range, when you're saving money with Western Savings! Let your future GROW as your savings GROW!

Get EXTRA
GOOD EARNINGS
On Insured Savings

**WESTERN SAVINGS**
***AND LOAN ASSOCIATION***

Two Offices: PHOENIX; First Avenue at Adams; MESA, 39 S. Macdonald
The Savings Corner, in Phoenix — Where THOUSANDS have Saved MILLIONS

# PATRONS

## A

Mr. & Mrs. Carl Andersen
Miss Mary Kay Andersen
Mr. & Mrs. D. N. Anderson

## B

Mr. & Mrs. Van E. Beck
Mr. & Mrs. William R. Becker
Mr. & Mrs. Harold E. Belsher
Mr. & Mrs. C. P. Bowles
Mr. & Mrs. E. B. Brookshire

## C

Mr. and Mrs. Kenneth K. Cady
Mr. & Mrs. Robert Carpenter
Mr. & Mrs. Mac Chiate
Mr. & Mrs. J. J. Clark
Mr. & Mrs. Earl Cline
Mr. & Mrs. E. W. Corn
Mrs. Virgie F. Cotner

## D

Mr. & Mrs. Wilmer A. Davis
Mr. & Mrs. C. J. DeWitt
Mr. & Mrs. Irving Diamond
Mr. & Mrs. Harold Divelbess

## E

Dr. & Mrs. Joe C. Ehrlich
Mr. & Mrs. W. England
Dr. & Mrs. M. H. Erickson

## F

Mr. & Mrs. James H. Futrelle

## G

Mr. & Mrs. Andrew Ganolis
Mr. & Mrs. Allen D. Gettig

## H

Dr. & Mrs. Ronald S. Haines
Mr. & Mrs. Harold Halvorson
Mr. & Mrs. Leron Henson
Dr. & Mrs. Benj. Herzberg
Mr. & Mrs. Roy Hodges
Mr. & Mrs. H. L. Holbert
Mr. & Mrs. Gilbert Honanie
Anthony - Gilbert Honanie Jr.
Gwendolyn - Michael Honanie
Mr. & Mrs. John B. Hunter

## J

Mr. & Mrs. William N. Jensen

## K

Mr. & Mrs. I. Kahn
Joseph Kaminski
Jeanette Parfitt King
Mrs. Harriet Kline
Mrs. Mildred K. Knight
H. Monte M. Kobey
Maxine T. Kridle
Mr. & Mrs. Martin M. Kulik

## M

Mr. & Mrs. Orville Mahaffey
Mr. & Mrs. James Mangan
Betty Tweedy Mantini
Maricopa Iron & Metal Co.
Mr. & Mrs. Lester Matlow
Mr. & Mrs. C. L. McCrary
Mr. & Mrs. Charles Merz
Mr. & Mrs. John Minneci
Mr. & Mrs. Andrew J. Mondo
Mr. & Mrs. Paul D. Morris

# PATRONS

## N

Mr. & Mrs. Conrad Naegle
Mr. & Mrs. Harry R. Nathanson

## O

Miss Barbara Oliver

## P

Mr. & Mrs. Ralph E. Palmer
Dr. & Mrs. Robert T. Phillips
Mr. & Mrs. George A. Powell
Mr. & Mrs. Chester Prall
Mr. & Mrs. Dix W. Price
Dr. Mahlon D. Prickett
Mrs. Mahlon D. Prickett

## R

Mr. & Mrs. Fred H. Randolph
Ross Randolph
Mr. & Mrs. Osborne M. Reynolds
Mr. & Mrs. Delbert Roosevelt
Mr. & Mrs. George P. Rose
Rosenzweig's

## S

Mrs. Ernist Salm
Mr. & Mrs. William Saxton
Mr. & Mrs. A. W. Scott
Mr. & Mrs. Charles L. Segersten
Mr. & Mrs. Jack Seider
Mr. and Mrs. Edward E. Selden
Kathie, Bob, Eddy Selden
Mr. & Mrs. Don Sherer
Mr. & Mrs. John Sherman
Miss Jean Slavens
Mr. & Mrs. Fred A. Smith
Mr. & Mrs. Luther B. Smith
Mr. & Mrs. Morris B. Smith
Mr. & Mrs. Earl P. Snoddy
Mr. & Mrs. John E. Stephens
J. R. Stephens
Dr. & Mrs. M. E. Stern
Judge & Mrs. Henry S. Stevens
Mr. & Mrs. Howard U. Stewart
Mr. & Mrs. Donald F. Stone
Mr. & Mrs. Ralph W. Stuart

## T

Mrs. Josephine A. Tatro
Carrie Lou Tenney
Mr. & Mrs. H. M. Tenney
Mr. & Mrs. Jesse H. Thomas
Helen Tweedy
Mr. and Mrs. J. Robert Tweedy
Roberta Tweedy

## V

Dr. & Mrs. Charles Van Epps

## W

Mr. & Mrs. Scott A. Westfall
Mr. & Mrs. Carl Willard
Mr. & Mrs. Roswell B. Willard
Mr. & Mrs. Wm. E. Willey
Mr. & Mrs. W. B. Wright
Gary Wright

## Z

Dr. & Mrs. Louis P. Zaslow
Mr. Richard Zimmerman

WITH PENCILS, clipboards, layout, and handy-dandy guides on how to produce an annual, the 1956 Westerner staff, early in September, began scheduling pictures, digging up negatives, identing photos, silk-screening section pages, and frantically meeting deadlines.

Without co-operation in every department the yearbook could never have been completed successfully. Fortunate in having a top-notch staff, we give credit to:

**Carolyn Divelbess** and **Roberta Tweedy,** the talented team who spent many an afternoon and evening designing and pasting down the layout, and the entire ART DEPARTMENT, headed by **Mr. John Sherman** and supervised by the art editors, who silk-screened the section pages.

**Pat McCune,** PHOTOGRAPHY editor, and the group of great photographers, who were always on the scene with their cameras.

**Bee Buchanan,** Associate editor, and the PUBLICATIONS staff, **Amanda Barr, Pat Kurz, Kay Larsen, Marilyn McCrary,** and **Martha McKown,** who were ever busy writing and checking copy, and **Mr. Ross Willard,** who guided that department.

**Roberta Carpenter, Anita Robins, Steven Stern,** and **Jean Gelber,** hard working Section editors, and **Dick Stuart,** Sports editor.

**Ann Kelly,** BUSINESS manager, and **Melinda Rollow** and **Diane Rose,** assistants, who along with **Mr. Conrad Naegle** and the ad staff, kept track of finances and edited the Ad section.

**Mr. Max Connolly** and **Mrs. Bette Johnson,** who gave their time and patience helping us complete the annual, and to JAHN-TYLER PRINTING CO. AND ARIZONA LITHO SERVICE, INC., through the ARIZONA YEARBOOK CO.

STRUBLE CO., which silk-screened the cover, and ARIZONA TRADE BINDERY, which bound the book.

The student body, faculty, and administration, who with their co-operation made the book and its contents possible.

And last, but certainly not least, our patient, understanding, aspirin-toting, sponsor, **Mr. Richard Zimmerman.**

As the final page went to press, this staff breathed a sigh of relief and sat back anxiously awaiting the printed product. And here it is . . . YOUR 1956 WESTERNER.

Your Co-Editors,

Sande Chiate

Nancy Smith

-30-

# INDEX BY TITLES


A

A Cappella Choir ..... 119
Administration ..... 7-24
Advertisements ..... 199-233
Archery ..... 182

B

Badminton ..... 183
Band ..... 123-125
Baseball ..... 165-168
Basketball ..... 159-164
Boys' League ..... 34-35

C

Cafeteria Staff ..... 22
Cheerleaders, 1955-56 ..... 127
Cheerleaders, 1956-57 ..... 197
Christmas Activities ..... 190-191
Clubs ..... 134-148

D

Dad's Club ..... 23
Dedication ..... 2-3
Dramatics ..... 128-129

F

Faculty ..... 8-21
Fencing ..... 183
Football ..... 151-158
Foreign Exchange Students ..... 133-134

G

G. A. A. ..... 180
Gear, Dr. Harold, Superintendent ..... 7
Girls League ..... 30-33
Girls Letter Club ..... 181
Golf ..... 177
Graduation, class of 1955 ..... 186
Guidance Board ..... 26

H

Honors and Awards ..... 149-150

I

Index, Students ..... 239-247

J

Junior Class Officers ..... 74
Junior Class Pictures ..... 76-86
Junior Class Sponsors ..... 74

M

Maintenance Staff ..... 22
Majorettes ..... 123
Military ..... 130-131
Mixed Chorus ..... 118-119

N

National Honor Society ..... 142

O

Office Staff ..... 10-11
Orchestra ..... 120-122

P

Parnassus ..... 143
PomPon Girls, 1955-56 ..... 126
PomPon Girls, 1956-57 ..... 197
Productions ..... 126
P.T.A. ..... 23

Q

Quill and Scroll ..... 115

R

Rifle Team ..... 184
Rodeo Activities ..... 195

S

Salad Bowl Queen ..... 192
Salutatorian ..... 198
School Board ..... 7
Senior Class Officers ..... 36
Senior Class Pictures ..... 38-71
Senior Class Sponsors ..... 36
Sophomore Class Officers ..... 88
Sophomore Class Pictures ..... 90-98
Sophomore Class Sponsors ..... 88
Stone, Donald F., Principal ..... 8
Student Body Committees ..... 28-29
Student Body Officers, 1955-56 ..... 25
Student Body Officers, 1956-57 ..... 197
Student Council ..... 27
Student Life ..... 187-198
Sun Dial Staff ..... 116-117

T

Tennis, Boys ..... 178
Tennis, Girls ..... 179
Track ..... 169-174

V

Valedictorians ..... 198

W

Westerner Staff ..... 113-114
Wrestling ..... 176

# INDEX OF STUDENTS


Abalos, Betty Lou ..... 102
Abbitt, Stanley ..... 102
Abbott, Deanna ..... 38, 139
Abbuhl, Elaine ..... 38
Abney, Harold Wayne ..... 90, 174
Abraham, Antony ..... 76
Acheson, Stephen ..... 90, 170, 174
Acheson, Susan ..... 90, 197
Ackman, Warren ..... 38
Ackman, Wayne ..... 90, 168
Acton, Quinnie Faye .....
Adams, Dayne ..... 90
Adams, Gloria ..... 90
Adams, Richard Lee ..... 102
Adams, Sharon ..... 102
Adcock, Judith ..... 90, 180
Adler, Gary ..... 102
Adler, Joel ..... 28, 76, 134
Adler, Tom ..... 38
Ahlrich, Ronald Kay ..... 76
Aglschlarger, Richard ..... 38
Alcott, Richard Calvert ..... 102
Alexander, Tom ..... 38, 119
Alexander, Bob ..... 102
Alkire, Billie .....
Alkire, Joyce ..... 38, 76, 118
Allan, Robert Edward .....
Allen, Marla ..... 76
Allender, Beverly ..... 90
Allison, Dorothy ..... 25, 38, 188
Allison, William ..... 90, 138, 164
Allmon, Carolyn Lee ..... 102
Alpert, Jerold ..... 38
Alton, Lewis ..... 138, 152, 154
Alvillar, Louis Nestor ..... 102
Amburgey, Mary ..... 90
Amburgey, Patricia ..... 76
Andersen, Mary Kay ..... 102
Anderson, Kenneth ..... 26, 38, 134
Anderson, Karen ..... 76, 119
Anderson, Martha ..... 148
Anderson, Karen ..... 90
Anderson, Lois ..... 90, 120
Anderson, Carl .....
Anderson, Dennis .....
Anderson, Frank ..... 102, 174
Anderson, John ..... 102, 174
Anderson, Josiah James ..... 102
Anderson, Michael ..... 102
Anderson, James ..... 38, 148
Anderson, Olive ..... 90
Anderson, LaDonna ..... 75, 76, 126
Angle, Carol ..... 90
Anstett, Daniel ..... 76, 160, 161
Anthony, Peggy Jean ..... 38
Armburster, Deana Louise ..... 76
Arm, Deana ..... 148
Armer, Cindy ..... 32, 102
Armon, Jerry ..... 102, 174
Arms, Linda ..... 90
Armstrong, John ..... 102
Armstrong, Betsy ..... 139
Armstrong, Elizabeth ..... 76
Armstrong, Judi ..... 102
Arnold, Gail ..... 90, 136
Arnold, Ute ..... 76
Arnold, Mary Lynn ..... 118
Arnould, Francis ..... 38, 154, 155
Arrick, Kenneth ..... 90
Ash, John Thomas ..... 102, 144, 145
Askins, Barbara ..... 32, 102, 138
Aston, James ..... 90
Atherton, Glenda ..... 76, 148
Austin, Ronald .....
Austin, Mike ..... 90
Avey, Gary ..... 90
Axelrod, Sharon ..... 102
Ayele, Judy .....
Aycock, Donald ..... 164
Azelton, Philip ..... 102, 184
Baade, Ronald ..... 39
Babcock, Rue ..... 102
Bable, Nancy ..... 75, 76, 133
Bahr, Larry .....
Bahr, Gary ..... 102
Bailey, Carol ..... 76, 115, 139
Bailey, David ..... 90
Bailey, Lynne ..... 102
Baird, Daniel ..... 102, 168
Baker, Carl ..... 102
Baker, Carolynn ..... 102
Baker, Cathryn ..... 180
Baker, Judy ..... 102
Baker, Patricia ..... 102
Baker, Robert ..... 39, 124
Balady, Louis ..... 90
Balcom, Lannie ..... 102
Baldock, Terry ..... 90
Baldwin, Don ..... 90
Baldwin, John ..... 102
Bales, Kemper ..... 90
Balestriere, Richard ..... 76
Balestrieri, Bernadine ..... 102, 148
Bank, Dan ..... 90, 141
Bankowski, Louis ..... 102
Barbee, Norma ..... 90
Barber, Willard ..... 90
Barer, Beth ..... 76
Barker, Beth .....
Barker, Judy ..... 102
Barker, Kathrine ..... 102
Barnes, Homer ..... 39
Barnes, John ..... 90
Barnes, Carole ..... 102
Barnet, Ronald ..... 24, 38, 39
Barnett, Janice ..... 90
Barnhart, Terry .....
Barnhart, Gordon .....
Barnhart, Barbara ..... 76
Barnhart, Linda ..... 76
Barnhill, Jackie ..... 76
Barr, Amanda ..... 90, 114, 138
Barrett, Janis ..... 102
Bartholow, Jerry ..... 28, 39, 134
Bartos, Karen ..... 102
Bastedo, Jacqueline ..... 102
Baublits, John ..... 102
Bauer, Sandra ..... 76
Baumann, Donna ..... 90, 119
Baumann, Judith ..... 76, 119
Baxter, Irene ..... 39
Baxter, Edna ..... 90
Bays, Ruth ..... 76
Bazzill, Gay ..... 102, 121
Beach, Charlotte ..... 102
Beach, Judith ..... 90
Beach, Sari ..... 136
Beale, Michael ..... 90, 176
Beale, Susan ..... 75, 76, 136
Bealy, Carole ..... 115
Beamish, Deane ..... 102
Beaulieu, Eugene ..... 90
Beavers, Sue ..... 32, 102
Beck, Roger ..... 39, 169, 171
Becker, Susan ..... 90, 120, 136
Becker, Annette ..... 102
Beckett, Lois ..... 39, 126, 129
Beckett, Carol ..... 76
Beckmann, Daniel ..... 76
Bedford, Alice ..... 90, 124, 125
Beeler, Sandra ..... 102
Beeny, Roger .....
Beerly, Judy ..... 90
Beger, Marsha ..... 90, 120
Behaylo, Michael ..... 102
Belcher, Robert ..... 39
Beley, Carole ..... 39, 128, 189
Belisle, June ..... 90
Bell, David ..... 102
Bellcume, Lane ..... 148
Belsher, Kenneth ..... 76
Belyeu, Ray .....
Bender, Alvin ..... 102
Benjamin, Peter .....
Benjamin, Ronald ..... 102
Bennett, Donald .....
Bennett, James ..... 76, 140, 171
Bennett, William ..... 102, 168
Bennett, Eugene ..... 102
Benson Barbara ..... 33
Benson, Richard ..... 39, 134
Bentheim, William ..... 90
Bentheim, Charles ..... 102
Bentley, Jerry .....
Bentson, Barbara ..... 90, 126
Beorn, Dixie ..... 90
Berger, Gary .....
Bergeron, Patricia ..... 90
Bergeron, Dustin ..... 102, 168
Bergstrom, Robert ..... 76, 134
Bergstrom, Charles ..... 102
Berkelbach, Nacella ..... 26, 39, 118
Berkey, Roland ..... 39
Berkley, Karen ..... 148
Bernot, Ann ..... 90, 141, 147
Bernot, Pete ..... 102
Berry, John .....
Berry, Richard .....
Bertone, Rosemarie ..... 102
Bestenlekner, William ..... 102
Betti, Joan ..... 90
Betts, Lawrence ..... 74, 76, 82
Beucler, Bonnie ..... 102
Bevolo, Louise ..... 39
Bianco, Ralph ..... 76, 140, 145
Billie, Donnes ..... 102
Bellingsley, Barbara ..... 102, 180
Billingsley, Tom ..... 102
Billingsley, Terry .....
Bilovesky, Stephen ..... 102
Bingaman, Charles ..... 102
Bingham, Jacquelyn ..... 76
Bingham, Steven ..... 102, 138, 145
Binkley, Mary .....
Binkley, Larry ..... 102
Binkley, Pauline ..... 76
Bissell, Betty ..... 76
Black, Haita ..... 90
Black, Jacquelyn ..... 40, 118, 119
Black, Harold ..... 76
Blackford, Charles ..... 76, 134
Blaine, Janice ..... 40, 184
Blair, Alberta ..... 90
Blake, Andy ..... 40
Blakely, Richard ..... 140
Blanchard, Gay ..... 76, 148
Blanchard, Harold .....
Bland, Barbara ..... 76, 119
Blankenbaker, Cornelius ..... 102
Blaser, Donald ..... 76
Blatter, Richard .....
Blau, Alan ..... 90
Blevins, Alberta ..... 40, 119, 150
Blevins, Faye ..... 40, 139
Blitt, Casey ..... 102
Bloemberg, Alan ..... 170, 171, 172
Bloom, Marsha ..... 90
Blue, Hugh ..... 75, 76, 134
Blumberg, Philip ..... 102
Bohannon, Sharon .....
Bohlmann, Dan .....
Boice, Howard ..... 40
Boley, Mary ..... 90
Bolin, Janalene ..... 76, 115, 139
Bolin, Bob ..... 40, 152
Bond, Gerald ..... 35, 75, 76
Bond, Norman ..... 119
Bond, Preston ..... 102
Bond, Stephen ..... 40, 114, 129
Bonds, Robert ..... 40
Bonebrake, Larry ..... 40, 114, 124
Bonlmann, Dan ..... 102
Bonnickson, Mary ..... 33, 90, 138
Bonsack, Fred ..... 102
Booker, Marthanna ..... 76, 119
Borah, Babs ..... 32, 102
Borah, James ..... 90
Boraser, Pat ..... 76
Borden, Lo Etta ..... 90
Boss, Carol Ann ..... 40, 144
Boss, Don ..... 102
Bounds, Ben ..... 40
Bowe, Larry ..... 102, 174
Bowne, Raymond ..... 90, 141
Bowen, Wayne ..... 90
Bowles, William ..... 76, 169, 170
Bowman, Jennie .....
Bowser, Joan ..... 90
Bowser, Patricia ..... 140
Boyd, Carolyn ..... 28, 76, 139
Boyd, Lawrence .....
Boyer Beth ..... 102
Boyes, Edward .....
Boykin, Virginia ..... 76
Boynton, Ruth ..... 77, 139
Bradford, Ellen ..... 102
Bradley, Linda ..... 77
Bradshaw, John ..... 40, 142
Brakebill, Lois ..... 102
Braman, Charles ..... 77, 168
Braman, Suzanne ..... 90
Brandenburg, Nancy ..... 40
Brandenburg, Stanley ..... 90, 134, 138
Brandow, Jane ..... 102

Brannan, Nancy ....102
Brant, Myron ....102
Bratcher, Linual ....
Bratton, Patsy ....90, 146
Bray, Timothy ....103
Brazda, Margaret ....90, 138
Brekke, Karen ....
Brekke, Lea ....103
Breslin, Fran ....33, 90, 126
Brett, Richard ....103
Breuer, Terry ....90
Brewer, Allen ....40, 154, 155
Brewer, Janice ....77
Brian, Jack ....90, 134
Bridgman, James ....40, 145
Bridgeman, John ....90
Briggs, Patsy ....90
Bringhurst, Lynn ....90, 138, 184
Brinton, Marilyn ....90
Briscoe, Nancy ....77
Briscoe, Sherre ....121, 122
Briscoe, Robert ....103, 168
Britt, Dale ....77, 150
Britt, Margaret ....77
Britt, Peggy ....139, 146
Brittell, Billy ....103
Broad, John ....
Brood, Gary ....
Brock, Shirley ....90
Brogan, Mary ....103
Bromley, Daniel ....90
Broome, Henriette ....
Broome, Douglas ....168
Brooks, Sherlene ....119
Brooks, Sidney ....77, 119, 144
Brooks, Zola ....77
Brookshire, Beverly ....22, 40, 135
Brower, Judith ....77
Brown, Bonnitta ....77
Brown, Clifford ....103
Brown, Carol ....31, 41, 135
Brown, Catherine ....103, 136
Brown, Donald Alan ....77, 166
Brown, Richard Earl ....
Brown, Douglas ....103
Brown, John Eldo ....124
Brown, Karen Leigh ....
Brown, Mary Kathleen ..90, 138, 147
Brown, Paul Allen ....41, 134, 146
Brown, Richard ....103
Brown, Barbara ....40
Brown, Georgia ....135, 148
Brown, Patricia ....41
Brown, Richard ....
Brown, Wayne ....103
Brown, Roland ....140
Brown, Shirley ....
Brown, Warren ....41, 134, 161
Brown, Wayne ....77
Bruce, Tom ....147
Bruce, Ronald ....103
Brumback, Bonnie ....90
Bruns, Robert ....90
Brutcher, Jack ....
Bryant, Eudora ....90
Buchanan, George ....
Buchanan, Bee ....36, 39, 41
Buck, Gary ....
Bulklin, Sue ....103
Buckendorf, Dumont ....90, 134, 140
Buehman, Coila ....103
Buffalow, Dorothy Jean ....
Buckley, Jackie ....90
Bullen, Barbara ....90
Buranen, Larry ....102
Burd, Frances Sherry ....41
Burd, Phyllis ....103
Burd, Sheila ....90
Burger, Jeanne ....103
Burleson, Paul ....41, 119
Burns, Alton ....90
Burns, Ronnie ....103, 145
Burns, Eddie ....
Burns, Robert ....91, 138, 140
Burris, Rodger ....41
Burris, Quannah ....
Burris, Terry ....91
Burroughs, John ....
Burton, Marilyn ....41
Burton, Maurice ....77
Burton, Barbara ....77
Burtrum, Gayle ....
Burtrum, James ....
Bush, Bernard ....91
Bustamente, Richard ....103
Buttke, Arthur ....77, 174
Buttke, Gail ....91, 119, 146
Buttke, Granto ....125
Buys, Barbara ....91, 119
Byers, Virginia ....41
Bylo, Barbara ....77, 148, 181
Byrd, Carolyn ....41, 121
Byrd, Michael ....103
Byrns, Ralph ....103
Cady, David ....103, 164
Cain, Richard ....
Cain, Ruth ....103
Calderon, Victor ....
Calderon, Bobby ....103
Caldwell, Terry ....41, 142
Caldwell, Robert ....91, 150
Calhoun, Jim ....77
Calhoun, Gary ....
Calhoun, Donna ....91
Calkins, Richard ....91
Callaway, Peg ....41, 129, 135
Campbell, Becky ....41, 129, 135
Campbell, Susan ....91, 119, 141
Campbell, Justine ....77, 139
Campbell, Wayne ....103
Cannon, Richard ....91
Cannon, Robert ....
Caplan, Harris ....
Crader, Betty ....41, 139
Carder, Linda ....91
Carls, Rodney ....103
Carlson, Don ....41, 167, 193
Carlson, Willis ....41
Carlson, Dolores, ....11, 148, 184
Carlson, Pamela ....28, 91
Carney, Beulah ....48, 103
Caron, Carol ....91
Carpenter, Roberta ....28, 41, 114
Carpenter, John ....91
Carroll, James ....77, 117, 178
Carroll, Alan ....103, 145
Carson, Rebecca ....103
Carter, Myra ....77, 144
Cartwright, Jacqueline ....103
Caruso, Joseph ....42
Case, Virginia ....42, 142
Casebler, Jeannine ....91
Casey, Allen ....91, 145
Cash, Betty ....32, 103
Castor, Tom ....
Castro, Patricia ....77
Cates, Doris ....42
Cates, Sandra ....91, 144
Cathcart, Evelyn ....91, 136
Cavin, Elizabeth ....91
Cella, Peter ....91
Chaires, Elivoria ....144
Chamberlain, Ronald ....
Chambers, Ronald ....103
Chambliss, Aleta ....91
Chapman, Alvin ....168
Chapman, Jo ....103
Chasas, Helen ....42, 139, 144
Cherno, Ronald ....42, 124, 147
Cherry, Donald ....77, 119
Chesbrough, Tate ....103
Chesley, Owen ....
Chesney, Larry ....
Chesney, Ronald ....77
Chevalier, Robert ....
Cheyne, James ....42
Chiate, Sandra ....38, 42, 113
Chiate, Elaine ....42, 115, 135
Childers, Ila ....28, 42, 135
Chilton, Eloise ....42, 135, 142
Chilton, Sue ....31
Chisum, Perry ....103
Chlupsa, Barry ....
Choires, Elveria ....180
Choisser, Deane ....115, 116, 139
Christensen, Patsy ....
Christmas, Daniel ....103
Christner, Robert ....77, 120
Christner, Ronald ....103
Christoulias, Gina ....42, 133, 135
Christy, Arthur ....120
Churchill, Gordon ....42
Churchwell, Cherry ....91
Churchwell, Penny ....103
Civlei, Ruthanne ....103
Clark, Doug ....103
Clark, Glenda ....91
Clark, Gale ....91
Clark, Jere ....35, 42, 170
Clark, Ronnie ....42
Clark, Shirley ....103
Clark, Walter ....
Clausman, Loretta ....43
Clausman, Steve ....103
Clay, Earl ....43
Claybaker, Larry ....103
Clelland, Rich ....103
Clelland, Velda ....43, 120
Clemit, Alvina ....
Cleveland, Betty ....103
Cleveland, Virginia ....91
Cline, Sue ....150
Cline, John ....77
Clonts, John ....103
Clouse, Donald ....103
Clouser, Jeannette ....
Clouser, Diane ....43
Coates, Barbara ....77
Coates, Colleen ....77, 124
Coates, Patricia ....91
Coate, Sheridan ....103
Coe, Leolin ....103
Cohen, Danid ....43, 141
Cohen, Jayson ....75, 77, 128
Cole, Janet ....91, 148
Colee, Donald ....
Colee, David ....
Coleman, Chris ....33, 91
Collins, Charles ....43
Collins, Patricia ....103
Colwell, Priscella ....103
Conner, Anita ....43, 118, 139
Conner, Charles ....91
Conrad, Charlotte ....43, 118, 139
Conrad, William ....91
Conrad, Jay ....43, 120, 124
Conrad, Roberta ....77, 147
Conrad, Steve ....77
Cook, Larry ....103
Cook, Barbara ....148
Cook, Martha ....91
Cook, Mary ....91
Cooley, Richard ....91, 124
Cooley, Dorothy ....103
Coonfield, Barbara ....103
Cooper, Karilyn ....43, 126, 135
Cooper, Joan ....136
Cooper, Ronald ....91
Copeland, Charles ....103
Coplan, Beverly ....77
Coplan, Harriet ....43, 147
Copland, Evanne ....103, 136
Copland, Jim ....103
Corbett, Patsy ....77
Cords, Harry ....103
Corley, Mary ....103
Corn, Betty ....103
Corn, Sally ....43, 114, 127
Cornaschione, Marion ....
Corner, Gene ....91
Cornforth, Barbara ....43, 118
Cornwall, Sally ....43
Corpe, Lois ....77, 121, 124
Corrales, Sylvia ....31, 44, 135
Cosgrove, Betty ....77
Cotner, John ....103
Cotterman, Linda ....103
Coughlin, James ....91, 140
Cox, Janie ....103
Cox, Sonja ....44
Coyle, David ....103
Coyle, Tom ....
Cramer, John ....91
Crandall, Lella ....119
Crane, Theodore ....141
Crawford, Ray ....91
Crawford, Dennis ....103
Crawford, Edwin ....103
Crawford, Norman ....103
Creason, Anna ....44, 121, 122
Cribb, Edward ....75, 77
Crigler, Alice ....44, 118
Crismon, Pat ....44
Crismon, Doris ....91
Croce, Paul ....103
Crout, Roger ....91
Crowe, Patricia ....
Crown, Alice ....91
Crown, Dale ....91
Crum, Anna ....103, 148
Cuddeby, David ....103, 142
Culbertson, Donald ....119, 141
Cullen, Leo ....103
Culwell, Mary ....103
Cumberledge, Arlene ....44
Cunningham, Judith, ....91
Cunningham, Ken ....103
Cunningham, William ..91, 124, 125
Cunningham, Allan ....103, 124
Curia, Dave ....
Curia, Phyllis ....44, 118
Curran Sari Sue ....44
Curry, Shirley ....91
Curtis, Frank ....103
Cusson, Roland ....103
Cutler, Judith ....104, 136
Cypher, Judith ....91
Dad, Delia ....44, 135
Dahl, Sue ....91, 136
Dalmolin, Georgia ....44
Dalmolin, Duane ....91
Dalton, Edward ....
Damer, Nancy, ....44, 115, 135
Dana, Carol ....33, 91, 126
Dana, Judy ....31, 118, 197
Daniel, Jack ....44, 115, 116
Daniels, Thir ....44, 118
Daniels, Tharon ....104
Dare, Judy ....32
Daugherty, Bobby ....
Daughtry, Jim ....104
Davich, Richard ....128
Davidson, Sandra ....44, 138
Davidson, Hope ....91, 140
Davies, George ....77, 140, 168
Davis, Dee ....77, 131, 197
Davis, Dwight ....91, 134, 145
Davis, Elvira ....91
Davis, Elton ....44
Davis, Glenda ....77, 148
Davis, Jim ....44
Davis, Merrill ....104
Davis, Wilmer ....44, 119
Davison, James ....104
Dawdy, Sue ....104
Day, Larry ....104
Day, Robert ....34, 138, 195
De Bard, Edward ....104
De Busk, Donald ....91
Decker, Richard ....
Dee, Bill ....104
Deery, Danny ....104
Deery, Gary ....77, 153, 154
De Freese, Carol ....77, 141
Delaney, Ilene ....44
Delbrook, William ....77
De Leon, Daniel ....45, 114, 131
Delk, Marvel ....104
Dellinger, Judith ....91
Dennison, Kay ....
Dennison, Kenneth ....
Dennison, Karl ....77
Dent, Dedie ....45, 142, 150
Denton, Helen ....104

DePinto, Linda ....91
Derrick, Rhea ....91
Desanti, Donald ....145
Desman, Mark ....104
Devinney, Monty ....
Devoley, Henry ....35, 45, 141
Devoley, Jules ....91
Devries, Dale ....
DeWitt, Linda ....45, 126
DeWitt, Michael ....104
Deyette, Bernice ....104
Diamond, Byron ....91
Diamond, Ronald ....91, 134
Diaz, Emily ....
Diaz, Lydia ....104
Dick, Sonjia ....78
Dickey, Jack ....104
Dickey, Ray ....91
Dreckson, Eddie ....145
Diehl, Donna ....91
Dierenfield, Marion ....
Dille, Don ....45
Dillon, Lee ....104
Dillon, Don ....104
Dinon, Vickie ....45
Dippold, Richard ....75
Divelbess, Carolyn ....78, 113, 142
Dixon, Edward ....91
Dodd, Sylvia ....45
Dodd, Viola ....91
Dodson, Bert ....34, 45
Doerrer, Dave ....78, 140, 169
Dolphin, Don ....78
Dolphin, Jackie ....104
Domsher, Paul ....91
Donaldson, Sarah ....45
Donaldson, Julie ....104
Donnelly, Pete ....26, 45, 134
Donnelly, Judith ....104, 138
Donoho, Linda ....31, 45, 118
Doolittle, Camill ....91
Doolittle, Patricia ....45
Douglas, Morgan ....104
Douglas, Nellora ....45
Douthitt, Dorothy ....45
Douthitt, Earlene ....
Dowden, Bill ....91, 119
Dowdle, Lee ....104
Doyle, Patricia ....104
Downs, Jim ....
Doyle, Larry ....104
Dragon, Steven ....91, 121, 127
Dragon, Mary Ann ....104
Drane, Glenna ....45
Dreiseszun, Herbert ....24, 45, 134
Driggs, Anne ....28, 45, 135
Drummand, Judith ....78
Drummond, Wayne ....91, 118
Drury, Dick ....104
Duff, Russell ....45, 115, 134
Dunagan, Gayle ....
Duncan, Dorothy ....46
Duncan, Billie ....91
Duncan, Elizabeth ....78, 197
Dunn, Janice ....33, 91
Dunn, Murray ....134
Dunn, William ....104
Durban, Edward ....
Durfee, Nyla ....46, 120
Durham, Ronnie ....91, 164
Dwyer, Kathryn ....78, 140
Earle, Buddy ....91
Earle, Eva ....
Eason, Martha ....78, 123, 142
Easterly, Verna ....46
Easterly, Janet ....104, 147
Eaton, Andrea ....78, 139, 142
Eaton, Fred ....
Eaton, Freda ....104
Eaves, Shelby ....46
Ebersole, Arnould ....46
Eccles, Walter ....
Echols, Rae ....104
Eckert, Linda ....91, 148
Eckstein, Paul ....28, 92, 134
Eddy, Barbara ....104
Eddy, Ronald ....92
Edland, Anthony ....104
Edmonson, Terry ....46
Edwards, Billy Joe ....
Edwards, Marianna ....78
Egan, Carol ....78
Egan, Mary Jane ....104
Egan, Susan ....92
Ehlers, Nancy ....78, 119
Ehrlich, Ira ....24, 46, 134
Ehrlich, Andrea ....104, 136, 138
Eisele, Ed ....14, 78, 82
Ekberg, Helen ....104
Eliason, Edward ....92
Ellerby, Roe ....75, 78
Elliott, William ....92
Ellis, Alton ....104
Ellis, Doris ....46
Embry, Patrick ....92, 138
Emerich, Levere ....
Emerson, William ....75, 78, 134
Emery, Pat ....92
Emery, Carla ....121
Emmerling, Robert ....46
Emmons, George ....36, 46, 134
Enfield, George ....46, 176
Engelthaler, Tommy ....92
Enger, Janet ....104, 136
Enger, Richard ....121
England, Charles ....78
England, Marjorie ....104, 147
Engle, Mae ....104
Enix, Carla ....92
Erickson, Allan ....104
Ehling, Robert ....141
Eskridge, Ann ....
Eulette, Nancy ....46
Stzel, Stanley ....
Evans, Bruce ....46
Evans, John ....46
Evans, John ....46
Evans, Jock ....104
Evans, Patricia ....92
Evans, Thomas ....78, 140
Evanson, Donna ....47
Everson, Donald ....47
Eynon, Edith ....47, 142
Eyrich, Johnnie ....104, 140, 168
Fails, Scott ....
Fairbanks, Carol ....33, 98, 138
Fanning, Judy ....92, 180
Fanning, Gary ....47
Faries, Lola ....104
Farnum, Joseph ....47, 124
Farone, Barbara ....92
Farquer, Joyce ....104, 136
Farr, Gerald ....92
Farrell, Daniel ....92
Farrier, Thomas ....104
Farris, Sharon ....47, 128, 129
Fattaleh, Barbara ....104, 147
Faulkner, Rex ....78
Favro, Gary ....
Fawcett, Meredith ....30, 47, 118
Fawcett, Stephen ....
Fedigan, Martin ....178
Feely, Priscilla ....92
Fehr, Marion ....92
Feingold, Richard ....47, 153, 171
Feingold, Charlene ....92
Feldt, Jim ....78, 122, 134
Fellen, Jim ....141
Felts, Larry ....92, 184
Felts, Linda ....104, 184
Fenley, Jonda ....92
Fenton, Sandra ....92
Ferguson, Gerald ....104
Ferra, Donald ....
Fetterer, Crystal ....47, 147
Ficke, Wayne ....
Field, Angie ....47
Field, Dick ....78
Field, Janice ....122, 124
Field, Warren ....47
Fields, Beverly ....47, 143, 198
Fifer, Larry ....78
Fike, Ebert ....47, 193
Fillpot, Don ....104
Fincher, James ....104, 140
Fineberg, Marvin ....104
Fink, Susan ....78, 146
Finley, Bobbie ....104
Finley, Betty ....92
Fischer, Gail ....104
Fischer, Joan ....104
Fish, Charlotte ....32, 104, 148
Fish, Dixon ....104
Fisher, Sue ....48, 142, 150
Fisher, William ....48, 134, 195
Fisher, William ....
Fisher, Carolyn ....92
Fisher, Ray ....92
Fitzgerald, Marvin ....92
Fitzwater, Ray ....
Fjeld, Russell ....48
Fjeld, Richard ....
Fleck, Kay ....78, 136
Fletcher, Judy ....
Flink, Marian ....92
Flinn, David ....92
Flynn, Bill ....92
Folkerson, Barbara ....118
Folks, Stephen ....104, 121, 122
Follmar, Jeanice ....48, 126, 139
Follmar, Jeannette ....48, 126, 139
Foltz, David ....92
Folz, George ....
Folz, Robert ....134, 178, 184
Foot, Le Roy ....
Foreaker, James ....104, 168
Forester, Rochelle ....
Formant, Peggy ....148
Formet, Margaret ....48
Foster, George ....
Foster, Douglas ....48
Foster, Patricia ....92, 115
Foster, Marjorie ....78, 139
Foster, Sue ....78, 115, 146
Foster, Deanna ....104
Foster, Nancy ....104
Fox, Janice ....92, 148
Foy, Carolyn ....48
Franczak, Marietta ....48
Frane, Judy ....78, 146
Frank, Henry ....
Franklin, Jack ....78
Franks, Toby ....75, 78, 139
Fraser, Gary ....78
Fraser, Mary Lee ....78
Frazee, Gloria ....119
Frazee, Gerald ....104
Frayer, Tom ....92, 169
Freeman, Linda ....
Freeman, Joyce ....104
Freeman, Margaret ....104
Freiheit, Dolores ....78, 139, 146
French, Joanne ....78, 118
Frey, Virginia ....104
Frissell, Nelson ....
Frissell, Charlotte ....92
Fritz, Nancy ....48
Fritzemeier, Alvin ....
Frost, Suzanne ....92
Frye, Bruce ....
Frye, Susan ....48
Fujii, Jimmy ....104
Fulgham, Earnest ....92
Fulkerson, Barbara ....78
Fuller, Johnny ....92
Fullmer, Carwin ....
Fullmer, Carlow ....48
Funk, John ....104
Furey, Janet ....92
Furney, Linda ....104
Futrelle, Carol ....78, 115, 138
Fyffe, Donald ....104
Gaddis, Carolyn ....104
Gallagher, Hugh ....104
Gallena, Jane ....48
Gallo, Louie ....92
Galshter, Lyle ....
Gamble, Ellen ....
Gamborg, Richard ....48, 119
Gamel, Ann ....48
Ganes, Mary ....31, 78, 136
Ganolis, Catherine ....48
Ganolis, James ....104
Garcia, Judy ....119
Garcia, Julia ....92
Garcia, Molly ....92
Garcia, Zoila ....104
Gardner, Horace ....79, 134, 141
Garner, Patricia ....104
Garry, Jack ....
Garry, Patricia ....
Gates, Larry ....
Gates, Ann ....92, 148, 184
Gatlin, Sherry ....49
Gavette, Raymond ....
Gelb, Jerry ....92, 134, 146
Gelber, Jean ....33, 92, 114
Genving, George ....
George, Judy ....79
George, Robert ....184
George, Larry ....49
George, Sandra ....92
Georgeoff, George ....104
Gerber, Sandra ....104
Gettig, Judith ....79, 120, 126
Gettys, Kenneth ....124
Gibson, Linda ....92
Gibson, Carol ....49
Gieger, Jack ....49, 154, 155
Giglio, Joseph ....49, 146
Gilbert, Raymond ....49, 117
Gilbert, Diana ....92
Gilbreath, Carol ....
Gilbreath, Raymond ....
Gill, Ellen ....
Gill, Joseph ....92
Gilliam, Loraine ....92
Gilliland, Frank ....124
Gilmore, Patricia ....
Gilmore, Louis ....105
Gilmore, John ....
Gilmore, William ....105, 144
Gimple, Bill ....92
Gingrich, Richard ....
Ginis, Harvey ....
Ginn, Elliott ....
Ginn, Kathlee ....79
Girard, Jon ....49
Givans, Glyde ....105
Givans, James ....49
Glad, Bonnie ....49, 126
Glasco, Barbara ....49, 114, 127
Glover, Richard ....92, 140
Glover, Amenda ....104
Goble, Dixie ....31, 49, 126
Godbehere, Stanley ....151, 152, 155
Goekler, Lester ....105
Goettl, Bruce ....92
Golden, Robert ....49, 134, 143
Goldstein, Phylis ....105
Gollub, Michael ....92, 134, 141
Good, Andrew ....92, 148
Good, Jan ....105
Goodman, Murray ....79, 138, 161
Goodoien, David ....92
Goodson, Ronald ....124
Goodson, Judy ....32, 105, 146
Goodson, Julia ....105
Goolsby, Gary ....92
Goolsby, Sherry ....79
Gorden, Donnie ....105, 164, 168
Gordon, Iva ....49
Gose, Charles ....79
Goss, Bernard ....79
Gotch, Daniel ....92
Goulding, Jerry ....
Gound, Robert ....
Grabe, Terri ....105
Grace, Sylvia ....49, 118
Gracey, Nancy ....75, 79, 126
Graepler, Karen ....105
Graham, Arthur ....
Graham, Patricia ....92, 140, 148
Graham, Virginia ....79, 119

Gran, Shirley ..... 92
Grandolfo, Joseph .....
Granger, William ..... 92, 124, 125
Grant, Stoney .....
Gray, Judy ..... 33, 92, 136
Gray, Patricia ..... 105
Gray, Ray ..... 79
Gray, Shirley ..... 79
Greathouse, Lillian ..... 49
Greco, Sammy ..... 105
Green, Barbara .....
Green, Harold .....
Green, James ..... 105
Green, Robert ..... 79
Green, Terry ..... 92
Greenamyer, Terry ..... 105
Greenberg, Harold ..... 92, 134
Greenberg, Michael ..... 105
Greenlees, Barbara ..... 105
Greenrock, Billy ..... 92
Greer, Mary ..... 79, 119
Greer, Philip ..... 141
Gregory, Barbara ..... 49, 142, 193
Gregory, James ..... 34, 49
Gregory, Donald ..... 92
Gretzinger, Carl .....
Griffin, Charles .....
Griffin, Virginia ..... 92
Groff, Joan ..... 50, 126, 139
Groh, Thomas ..... 92, 168
Grosbach, James .....
Groseclose, Richard ..... 195
Gross, Anna ..... 50
Gross, Bruce, ..... 105
Gross, Dexter ..... 168
Gross, Jo Ann ..... 79
Gross, Milton ..... 105, 164, 168
Gross, Rosylyn ..... 50, 135, 147
Groves, Nancy ..... 79, 118
Groves, Thomas .....
Guetschow, Corinn ..... 92
Guhrke, Ann ..... 50
Guild, Janet ..... 79, 150
Guilfoyle, Richard .....
Gulley, Dickey ..... 105
Gulley, James ..... 105
Gurley, Karen ..... 92, 136
Gustafson, Gail .....
Gustafson, Curtis ..... 50
Gustafson, Gail ..... 79
Guthrie, Charles ..... 105
Guthrie, Thomas .....
Guthrie, Bill ..... 168
Gutwein, Barbara .....
Guthrie, John ..... 79, 134, 140
Gutzman, Sharon ..... 105
Hack, Wanda ..... 50
Hadley, John ..... 50, 119
Hadley, Elizabeth ..... 92
Haehl, Stephen ..... 79, 134
Haggard, Kay ..... 30, 32, 105
Hakes, LeAnna .....
Hagin, Kenneth .....
Haight, Ralph .....
Haimes, Linda ..... 75, 79, 115
Haimes, Jacqueline ..... 79, 144
Haines, Richard ..... 92
Hale, Robert ..... 50, 145
Haley, Suzanne ..... 92, 138
Halgas, Elaine ..... 50
Hall, Alan ..... 79, 124, 146
Hall, Bob ..... 50
Hall, Harold ..... 92
Hall, John ..... 79, 134, 140
Hall, Margaret ..... 105
Hall, Lawrence ..... 105, 144, 168
Hall, Linda ..... 79
Hall, David ..... 92
Hall, Pauline ..... 79
Hallberg; Freddy ..... 79, 165, 166
Hallberg, James ..... 92
Hallberg, Sharon ..... 92, 148, 184
Haller, William ..... 79
Hailey, Arthur ..... 79
Halliman, Betty ..... 148, 182
Halpin, Robert ..... 119
Halvorson, Duane ..... 92
Halvorson, Larry ..... 92, 168
Ham, Harry ..... 105
Hamberlin, Doyle ..... 93
Hamberger, Miriam ..... 93, 128, 150
Hamilton, Lavonne ..... 50, 135
Hamilton, La Donna ..... 139
Hamilton, Janet .....
Hammell, Wayne ..... 79
Hammell, Marsha ..... 105
Hammon, Donald ..... 79, 140
Hammon, Bruce ..... 93
Hammon, Halene ..... 105
Hammon, Rose ..... 105
Hamole, Nancy ..... 79
Hancox, Kathryn ..... 79, 141
Hancox, Linda ..... 105
Hankins, Larry ..... 93, 164
Hanks, Claudia ..... 105
Hanley, Pat .....
Hanna, Artice ..... 79
Hanna, Marlene .....
Hannah, Eward ..... 167
Hardy, Frances ..... 105
Harer, Beverly ..... 93
Hargrove, Vivian ..... 136
Harker, Paul .....
Harman, Bonnie ..... 33, 93
Harmon, Loren ..... 93
Harper, Yvonne .....
Harrah, Stuart ..... 50
Harries, Mary .....
Harries, James ..... 50, 119
Harris, Nora ..... 51
Harris, Donald ..... 50, 117, 166
Harris, Susan ..... 93, 148
Harris, Joy ..... 51
Harris, Arlene Ann ..... 105, 136, 138
Harris, Lloyd Wayne ..... 28, 105
Harrison, So Ja ..... 79
Harrold, Erich Tyrone .....
Hart, Arthur ..... 105
Hartman, Ronald .....
Hartman, Nancy ..... 79
Hartman, Gail Jacqueline ..... 92, 140
Hartman, Esther .....
Hatcher, Nancy ..... 126, 135, 138
Hatfield, Bobby .....
Hathy, Sandra ..... 142, 147
Haviland, Clyde ..... 80
Hawkins, Ronald ..... 105
Hayes, Ethel ..... 93, 180
Hayes, Frank .....
Hayes, Naoma ..... 51, 139
Hays, Kathryn ..... 129
Hays, Larry .....
Hazelett, Marion ..... 80
Healy, John ..... 105
Healy, Mary ..... 105
Healy, Steve .....
Heard, Jerry ..... 105
Heard, Kathy ..... 80
Heath, Alice ..... 93
Hedges, Walter ..... 51, 114, 145
Hedges, Howard ..... 93, 138, 164
Hefner, Darlene ..... 105
Heffinger, Miriam ..... 150
Heidecker, Monica ..... 93, 179, 184
Heil, Andrea ..... 93
Heiskell, Marilyn ..... 51, 119
Helser, Gene ..... 93
Helvie, Frances ..... 93, 136, 150
Helvie, Selma ..... 80, 148, 180
Henderson, Shirley ..... 51, 139, 144
Henderson, George .....
Henderson, Charles ..... 93, 164
Henderson, Don ..... 93
Henderson, Steve ..... 105
Henderson, Thomas ..... 105
Hendrick, Carolynn ..... 105
Hendy, Tommy .....
Henley, Carole ..... 93
Henn, Carl .....
Henn, Carol ..... 51
Henry, Beverly ..... 105
Henry, Carolyn ..... 51
Henry, Charlotte ..... 93, 136
Henry, Clifford ..... 176
Henry, Edgar ..... 105, 138, 168
Henry, Larry ..... 105
Henry, Leon ..... 105
Henson, Dwain ..... 93, 145
Herl, Neal ..... 80, 141
Herl, Nora ..... 105, 120
Hernes, Frances ..... 51
Herron, Charlene ..... 93, 146, 180
Herron, Roy ..... 105, 120
Herskovets, Judy ..... 51
Herzberg, Phyllis ..... 75, 80, 115
Hess, Lynn ..... 51, 122, 124
Hestand, Margaret ..... 51, 118, 119
Hester, Glenda ..... 80
Hickman, David ..... 93, 184
Hicks, Janet ..... 51, 135, 138
Hicks, John ..... 93
Hicks, Susan ..... 80, 184
Higgins, Robert ..... 105
Hightower, Connie ..... 105
Higuera, Mary Lou ..... 119
Higuera, Gordy ..... 105, 174
Hilding, Ronald ..... 51, 134
Hill, James ..... 80, 138
Hill, James ..... 105, 164
Hils, Joyce ..... 105, 148
Hinds, Larry ..... 105
Hinds, Robert .....
Hine, Blair ..... 93
Hines, Bonnie ..... 52, 126
Hinleg, Shirley ..... 104
Hinson, Richard ..... 52
Hiser, Gene .....
Hiser, Joann ..... 105
Hitchcock, Sherly ..... 80, 136, 193
Hobbs, Robert ..... 93, 138, 171
Hobson, Aileen ..... 105
Hobson, Carlos ..... 80
Hock, George ..... 105
Hodapp, Oliver ..... 93
Hodapp, Alice ..... 105
Hodges, Della ..... 105, 144
Hodgson, Loretta ..... 52, 139
Hodgson, Morrine ..... 52, 118
Hoffman, Carl ..... 52, 138
Hoffman, Harvey ..... 70
Hoffman, Phyllis ..... 105
Holaday, Sharon ..... 52
Holbert, Robert ..... 105, 120
Holbert, Connie ..... 126
Holcomb, Carol ..... 52
Holcomb, Larry .....
Holcomb, Barbara ..... 105
Hold, James ..... 93, 121
Hollar, Michael .....
Holleman, Betty ..... 52
Hollenbeck, Donald ..... 93, 138
Hollenbeck, John ..... 105
Hollenbeck, Ricky ..... 105, 168
Holman, Myron .....
Holmes, Billy ..... 93
Holmes, Barbara ..... 148
Holmes, Eugene ..... 80
Holmes, Jo Ann ..... 52, 139
Holmes, Larry ..... 105
Holmes, Mary ..... 105, 140, 184
Holmes, Roberta ..... 80, 148, 181
Holmes, Victor ..... 93, 170
Holtz, Charles .....
Honanie, Giebert ..... 105, 164, 174
Hook, James ..... 52
Hook, Thomas ..... 105
Hooker, John ..... 80
Hooker, Keith ..... 80, 159, 161
Hooper, Douglas .....
Hooper, Glenn ..... 105
Hover, Dorothy ..... 93
Hover, Gretchen ..... 74, 80, 82
Hopkins, Ruth ..... 52
Hopp, George ..... 52
Horner, Ronnie ..... 80
Horton, Sandra ..... 52
Horwitz, Lynda ..... 93
Houk, Roberta ..... 52, 120
Hough, Mary Lynn ..... 93, 124
House, Audrey ..... 93
Houser, Wayne ..... 105
Howard, Becky ..... 105
Howard, Judy ..... 93
Howard, James ..... 105
Howard, Llewellyn ..... 105
Howard, Marjorie ..... 93, 136
Howe, Twyla ..... 75, 80
Howick, Deanna ..... 80
Howick, Jacquelin ..... 93
Howsmon, Alice ..... 33, 93, 138
Huber, Delores ..... 105
Hubiak, John ..... 52, 134, 152
Hudlow, Audrey ..... 93
Hudlow, MaryLou ..... 31, 52, 135
Hudson, Larry .....
Hudson, Patricia ..... 105, 120
Huether, Laurene ..... 106
Huffsteter, Joan ..... 106
Hughes, James ..... 80, 145
Hughes, Ray ..... 120
Hughes, Kate ..... 28, 52, 135
Hughes, Michael ..... 93, 141
Huie, Judith ..... 93, 136
Hulbert, Andrea ..... 93, 123, 124
Hules, Ann ..... 53, 118
Hull, Gary ..... 120
Hull, Margaret ..... 93
Humble, Barbara ..... 106, 121, 148
Humble, Nancy ..... 142, 148
Humphrey, Robert ..... 53, 138, 177
Humphrey, Charles ..... 138
Humphrey, Eddie ..... 93, 138
Humphrey, Norman .....
Hunt, Billie ..... 106, 146
Hunt, Bonnie ..... 93, 146
Hunt, Joseph ..... 53, 114, 117
Hunt, Larry ..... 119
Hunt, Gene ..... 80
Hunter, Janice ..... 26, 75, 80
Hunter, Margaret ..... 53, 135
Hurley, Kathleen ..... 74, 80, 82,
Hurt, Betty ..... 93
Hurt, Georgia ..... 106
Hurt, Mary ..... 53, 139
Hussey, George .....
Hussey, Teresa ..... 93, 180
Hutchins, Sharlene ..... 124
Hutt, Lela ..... 53
Huys, Robert ..... 93
Hyde, James ..... 106
Hylen, David ..... 93
Ikner, Jerry .....
Ince, Kathy ..... 32
Ince, Robert .....
Ingle, Leon ..... 93
Inglis, Geraldine .....
Inman, Valri ..... 93
Isaac, Barbara .....
Isaac, Joyce ..... 106
Issaac, Lavon .....
Isom, Patsy ..... 106
Ivey, William ..... 106, 164, 174
Jackson, Mary ..... 80, 136, 139
Jackson, Lloyd .....
Jackson, Gene ..... 106
Jackson, Michael ..... 106, -174
Jacobs, Jerry ..... 53, 134, 146
Jacobs, Shirley ..... 53
Jacobson, Norman ..... 53
Jacobson, Donald ..... 93
James, Ernest .....
Janell, Patsy .....
Janovic, Carolyn ..... 106
Jansen, Carole ..... 53
Jaquays, Jacquelyn ..... 106, 146
Jarrett, Janet ..... 93, 138, 197
Jarrett, Richard .....
Jean, Andrew ..... 106, 168, 174
Jean, Betty ..... 53
Jenckes, Edwin ..... 53
Jenckes, William .....
Jenkins, Peggy .....
Jennings, Elaine ..... 80, 118, 121
Jennings, Ruth ..... 80, 136, 139
Jennings, Renz ..... 106, 144

Jenney, Carrie Lou ..... 118
Jensen, Judith ..... 93
Jerde, Wes .....
Jesperson, Joy ..... 93
John, Carole ..... 80
John, Stephen ..... 106
Johns, Jack .....
Johnson, Addie ..... 53
Johnson, Diane ..... 53
Johnson, Nick .....
Johnson, Richard ..... 53, 128, 146
Johnson, Robert ..... 53
Johnson, Bud ..... 120
Johnson, Janet ..... 28, 75, 80
Johnson, Jon ..... 80
Johnson, Myrna ..... 80
Johnson, Susan ..... 80
Johnson, William D. .....
Johnson, William E. .....
Johnson, William H. .....
Johnson, Janice ..... 118
Johnson, Dawn ..... 93
Johnson, David ..... 93, 148
Johnson, Everett ..... 93, 150
Johnson, Paul ..... 93
Johnson, Russell ..... 93
Johnson, Judy ..... 93, 146
Johnson, Rebecca ..... 93
Johnson, Valerie .....
Johnson, Larry ..... 93, 119
Johnson, Sterling ..... 93
Johnson, Nancy ..... 106
Johnson, Kearney ..... 106
Johnson, Keith .....
Johnson, Charles ..... 106
Johnson, Kenneth ..... 106
Johnson, Jo Ann .....
Johnson, Dorothy ..... 93
Johnston, David ..... 106
Jonagan, Joe ..... 106
Jones, Barbara ..... 80
Jones, Billie ..... 93
Jones, Carolyn .....
Jones, Deanna ..... 53
Jones, Everett .....
Jones, Gary ..... 106
Jones, Jack .....
Jones, James ..... 106, 164, 168
Jones, John ..... 93, 184
Jones, Jo Marilyn ..... 93, 124
Jones, Judith ..... 80
Jones, Katherine ..... 106
Jones, Laurence ..... 93
Jones, Paul ..... 106, 145
Jones, Phillip ..... 93
Jones, Ray ..... 54, 150
Jones, Richard ..... 93, 164, 168
Jones, Thomas ..... 106
Jones, William ..... 106
Jordan, Jean ..... 106
Jordan, Janet ..... 80
Joseph, Lois ..... 93
Joslin, Sharon ..... 106, 147
Judd, Kenneth ..... 80
Judd, Martha ..... 54
Julian, Lonnie ..... 93
Julius, Timothy .....
Junell, Patsy ..... 93
Jury, Michael ..... 93
Kaetz, George ..... 93, 124
Kahn, Elaine ..... 54, 115, 135
Kajimura, Kiyome ..... 93
Kallof, Joseph ..... 54, 175, 177
Kalbac, Joyce ..... 106
Kallof, Virginia ..... 94
Kamisskim, Sandra ..... 94, 148
Kamper, Michael ..... 80, 134, 140
Kanne, Barrett ..... 94, 150
Kaplan, Samuel ..... 80
Karaba, Sam ..... 94
Karaba, Marty ..... 106
Karson, Eric ..... 94, 160, 163
Kassel, Edward ..... 106, 145
Kauffman, Robert ..... 75, 80, 134
Kaufman, Evelyn ..... 75, 80
Kaufman, Claire ..... 94
Kawamira, Tomiko ..... 54
Kawamura, Hiroshi ..... 94
Kearns, Jay .....
Kearns, Ronald .....
Keesler, Wanda ..... 106
Keeton, Wanda ..... 106
Keith, David ..... 106
Keith, Donna ..... 54
Keith, Julie ..... 106, 147
Keizer, Karen .....
Kellback, Joyce ..... 148
Keller, Ronald ..... 80, 119
Kelly, Ann ..... 74, 80, 82
Kelly, Dennis ..... 94
Kelly, James ..... 106
Kelly, Kathleen ..... 54, 196
Kelly, Lyle ..... 106, 164
Kemp, Billie ..... 94
Keng, Leonard ..... 106
Kennedy, Charles ..... 106, 164, 168
Kent, Glenna ..... 54, 80, 119
Kent, Jean .....
Kerr, Donna ..... 54, 148
Kerr, Elizabeth ..... 94
Kerr, Mary ..... 106
Kesler, Liz ..... 74, 80, 82
Kesler, Norman .....
Ketchum, Dennis ..... 94
Ketchum, Virginia ..... 106
Kettler, Barbara ..... 106
Keyser, William ..... 106
Kiedaisch, John ..... 80, 140, 145
Kidffer, Kay ..... 106
Kiesel, Barbara ..... 54
Kiezer, Karen ..... 106
Kilgard, Christian ..... 106, 164
Kime, Charles ..... 94
King, Betty ..... 106, 136, 140
King, Carolyn ..... 54
King, Charles ..... 94, 148
King, Conrad ..... 54
King, Dick ..... 94
King, Donald ..... 94
King, Gerald .....
King, Jay ..... 54, 120, 146
King, Leonard .....
Kinsey, Kay ..... 80
Kirby, Donald ..... 54
Kirby, Fred .....
Kirk, Judy ..... 55
Kirkman, Chuck .....
Kirkman, James ..... 94
Kirsch, Kathleen ..... 94
Kirsch, Kenneth ..... 94, 141
Kitchel, Gayle ..... 106
Kiyler, Nancy ..... 55
Kjelgaard, Karen ..... 94, 124
Kjer, Harry .....
Klaiber, Martha ..... 33, 94, 138
Klampe, Carol ..... 55
Klein, Brenda ..... 94, 124
Kleist, James ..... 106
Klemmer, Deanna ..... 148
Kline, Susan ..... 55, 142
Knight, Peggy ..... 55, 135, 138
Knisley, Joseph ..... 134
Knoblock, Myrna ..... 80, 119
Knott, Fred .....
Knowles, George ..... 106
Koagers, Ray ..... 145
Kobayashi, David ..... 106
Kobey, Cy ..... 75, 81, 134
Kobey, Ivan ..... 55, 197
Koehler, LeRoy ..... 106
Koger, Mary ..... 106
Koger, Terrell ..... 55
Kohfeldt, Mary Lou ..... 28, 30, 55
Konick, Elliott ..... 55, 134, 146
Kooyers, Raymond ..... 106
Kort, Throdore ..... 28, 55, 134
Kostewa, Geraldine ..... 81
Koven, Jimmy ..... 106, 147
Koyer, Karen ..... 136
Kramer, Howard ..... 81
Kramer, Linda ..... 106
Krause, Joyce .....
Krause, Richard ..... 106
Kravitz, Ellen ..... 106
Krebs, Barbara ..... 75, 81, 115
Krebs, Ronald ..... 106
Kreider, Diane ..... 118
Kridle, Connie ..... 106
Kriegel, Sheila ..... 55, 144
Kross, Diane ..... 94, 136, 138
Krum, Mike .....
Kruse, Kayo ..... 106
Kuczyk, Mary Ann ..... 55
Kuhn, Robert ..... 81, 140
Kulik, Martin .....
Kulik, William ..... 81, 140
Kull, Garry ..... 55, 116
Kunaschk, Phyllis ..... 81
Kunkel, Mildred ..... 55, 181
Kurtz, Mary ..... 106
Kurtz, Michael ..... 106
Kurz, Pat ..... 33, 94, 114
Kwiatkowske, Sophie ..... 56
Kyle, Russell ..... 106
La Fave, Elaine ..... 56
La Salle, Robert ..... 145
La Zarr, Hilton .....
Laber, Bill ..... 81
Ladas, Anita ..... 94
Ladigo, Peter ..... 106, 164, 168
Ladner, Janet ..... 94, 121
Ladra, Gwendolyn ..... 56
Lain, Wanda ..... 94
Lake, James ..... 106
Lambert, Jack ..... 106
Lance, Susan ..... 94
Landers, Ann ..... 106
Landis, Dora ..... 106
Landis, Nancy ..... 81
Landis, Tim .....
Lane, Allie .....
Lane, Betty ..... 106
Lane, Carrie .....
Lane, Don ..... 81
Lane, John .....
Lang, Charles ..... 81
Lang, Leslie ..... 106
Langdon, Linda ..... 94, 199
Lange, Patricia ..... 106
Langert, Rita ..... 94
Lanman, Judy ..... 94, 148, 182
Lann, John ..... 35, 94, 119
Lanning, Dorothy ..... 81, 141
Laraway, Linda ..... 31, 81
Larriva, Rene ..... 56, 134, 153
Larriva, Alfonso ..... 106, 164, 168
Larson, David ..... 81, 134
Larson, James .....
Larson, Kathryn ..... 114
Larson, Mary ..... 81
Lassale, Robert ..... 94, 140
Lassiter, Richard ..... 106
Laughead, Alice ..... 106
Laurenzo, Joseph .....
Lawler, Barbara ..... 81
Lawrence, Larry ..... 94
Lawrence, Arden ..... 81, 139, 141
Lawrence, Patricia .....
Lawson, Michael ..... 148
Lay, George .....
Lay, Judith ..... 94
Lay, Nancy ..... 94
Layton, Mike ..... 94
Leach, John .....
Leach, Kenneth ..... 94
Leach, Patrick ..... 94
Leal, Georgina ..... 94, 140
Learned, Howard ..... 168
Leatham, Margaret ..... 81, 139
Lebeau, Beverly .....
Lebeau, Deanna ..... 28, 94, 138
Lebold, John ..... 94
Lecky, Lynda ..... 94
Ledbetter, Jim ..... 140, 141
Ledbetter, Suzanne ..... 94, 136
Lee, Janice .....
Lee, Linda .....
Lee, Richard ..... 107
Lee, Robert .....
Lee, Shirley ..... 81, 126
Lees, Robert ..... 107
Legan, John ..... 56, 114
Lehmar, Charles ..... 94
Leibow, Sue ..... 138, 150
Leibow, Frances ..... 107
Leiphart, Thomas ..... 107
Leister, Marlys ..... 107
Leiter, Leslie .....
LeMar, James ..... 145
Lemberg, Milton ..... 107
Lenhard, Edward .....
Leni, Nancy ..... 107
Lennartz, Lee ..... 56
Lennartz, Susan ..... 94, 136
Lentz, Martin ..... 94
Lenz, Linda ..... 81, 139
Lenz, Susie ..... 33
Lenz, Paul ..... 174, 175
Lerner, Alan ..... 107
Lester, Faye Lynn ..... 81
Lester, John ..... 94, 145
Levan, James .....
Leverton, Jeanette ..... 56, 141
Levine, Kenneth ..... 94
Lewinthal, Sandra ..... 56, 139
Lewis, David .....
Lewis, Deanna .....
Lewis, Don ..... 107, 168
Lewis, Gloria ..... 107
Leytham, Roger ..... 184
Lichtwald, Jerry .....
Lichtwald, Patricia ..... 31, 36, 56, 135
Liddell, Nancy ..... 94
Liebo, Ethelyn ..... 94
Lilly, Shirley ..... 94
Lillywhite, Carol ..... 81
Lincoln, Don ..... 81, 114, 124, 150
Lincoln, Jacque ..... 107
Lincoln, Judith ..... 107
Lindner, Christine ..... 94
Lindner, Bill ..... 107, 164, 168
Lineberry, Gary ..... 56
Linville, David ..... 94, 140
Lipschultz, Allen ..... 94, 134, 150
Lira, Cruz ..... 107
Lira, Victor .....
Little, Pat ..... 107
Litzenberger, John .....
Lloyd, Bill ..... 107
Lobel, Mike ..... 94
Lockett, Bob .....
Lockett, Joe ..... 107
Lockway, Linda ..... 107
Logan, Geraldine ..... 124
Logan, Donn .....
Long, Bob ..... 56, 138
Long, Pat ..... 56
Long, John ..... 94, 138
Long, Leslie ..... 145
Long, Phyllis ..... 94
Long, Dick .....
Long, Shari ..... 94
Longo, Peter .....
Lonsdale, Jim .....
Lonsdale, Margaret ..... 94
Look, Judy ..... 81, 119, 146
Lorenzo, Vicki .....
Loughran, Bernadette ..... 56
Lovato, Marie .....
Love, Norma ..... 56
Loveall, Joann ..... 94
Lovelace, Genowyn ..... 57, 121, 136
Lovelace, Dorothy ..... 94, 120
Loveland, Charles ..... 94
Lovins, Ann ..... 148
Low, Evelyn ..... 81
Lowell, Joan ..... 94
Lowery, Bob ..... 141
Lowmiller, Susan ..... 107, 121
Lowrie, Edwin .....
Lowry, Robert ..... 107
Loy, Nancy ..... 107
Lucas, Ellen ..... 30, 75, 81
Lucas, Judy ..... 107, 126, 144

Lugo, Billie
Luke, Dorothy 23, 57, 127
Lundy, Carolyn 94
Lurie, Cheryl 57, 135
Lusk, Joan 57
Lutes, Marianne 107
Lutz, Terry 57, 114, 148
Lyen, Carol 94, 182
Lyerlan, Sandra 94
Lyons, Robert 57
Macari, Nancy 57
MacCallum, Doris 94, 148, 182
Mack, Richard 140, 146
Mackey, Elliot 81
Mackin, Dean
Macumber, Robert
Maddox, Barry
Maddox, Connie 94
Maddox, Larry 57
Madrid, Frank
Madrid, Manuel 57
Magleby, Joy 107
Magleby, Sharon 94
Magnusson, Bernard 94, 153, 168
Mahaffey, William 94, 140, 184
Mahnert, Edward 57
Major, Frank 107
Major, Loretta 81
Majors, Charaine 107
Malatin, Richard 107
Malcolm, Robert 94, 184
Malkus, Henry
Mallin, Bruce 57
Malstrim, DeForest 94
Maltsberger, Morgan 107, 140
Mangan, Jo Ann 57, 126, 135
Manko, Judith 107
Mann, Alice 107
Manning, Mary 107
Manning, Joseph 81
Mansfield, Maudie 57
Maple, Robert 94, 140
Marcello, Robert 94
Marcus, Norman 81
Margenthal, Florence
Margolis, Eugene 57, 134, 142
Markley, Sue 94
Marley, Dude 107
Marlin, John 81, 120
Marque, Robert 81, 184
Marquess, Jean 81
Marsh, Robert 94, 133
Marshall, Beverly 94
Marshall, Gary
Marshall, John 81, 145
Marteeny, Bevery 57, 117, 139
Marthew, Marilyn 138
Martin, Carolyn 107
Martin, Douglas 28, 81, 144
Martin, Dian 94
Martin, Dennis 107, 168
Martin, Elizabeth
Martin, Janet 81, 148
Martin, Judith 94
Martin, Judy 94, 119, 147
Martin, Kenneth 94, 150
Martin, Sherri
Martin, Virginia 94, 180
Martinez, Johnny 107
Martino, Trudy 81
Martori, Carol 107
Mason, Charles
Mason, Jim 75, 153, 157
Mast, William 75, 82
Mastin, Fred 107
Mathein, Donna 107
Mathews, Ann 95
Matlock, Elton 82
Matlock, Judith 95
Matlow, Beverly 94
Matlow, Mark
Matock, Ronnie 151, 153, 154
Matson, Sharon 94
Matsumoto, Sam 107
Matteson, Gail
Matthews, Jan 95, 182
Matthews, Edward 107
Mattson, Gary 82, 168
Matusiak, Ronald
Mauk, Jerrie 35, 107, 138
Maurer, Raymond 24, 57, 152
Mauritsen, Maren 31
Maxwell, Wayne
Maxwell, David 95
Maxwell, Erwin 107
Maxwell, Wyoma 107
Maxwell, Myron 82
Maynes, Antoniette 107
Maynes, Albert 107
Mayson, Aurella 107
McAllister, Sharon 107
McCanlies, Warren 95
McCarley, Barbara 57, 148, 181
McCaulley, Diane 95
McCaw, Betty 107
McClain, Mary 107
McClain, Tyrone 95
McClelland, Norma 36, 57, 135
McClendon, Franklin 81
McCloskey, Sharon 33, 95, 136
McCloud, Norma 107
McCloud, Edgar 107
McConnell, Karen
McCown, Sandy 81
McCoy, James 81, 155
McCraig, Sharon 81
McCrary, Carol 30, 32, 107
McCrary, Marilyn 58, 114, 135
McCrary, Sandra 31, 34, 81
McCray, Norman 58, 145
McCuaig, Dorothy 58
McCuaig, Elsie 32, 107
McCuaig, Sharron
McCulley, Gloria 81, 124, 144
McCune, Mike 107, 174
McCune, Pat 58, 113, 140
McCurry, Wilson 95
McDade, Roger 58, 152, 176
McDaniel, Alice 58
McDaniel, Jewell 58
McDaniel, Lela
McDaniel, Sally 95
McDermott, Terrence 107
McDonald, Charles 120, 124
McDonald, Gail 107
McDonald, Katherine 81
McDonald, Leln 107
McDonough, Eileen 95
McDonough, Kathleen 81
McDougall, Roderick 81, 138
McDowell, Curtis
McEowen, William 81, 138, 153
McGinnis, Barbara 58
McGinnis, Jerry 95, 124
McGookim, Deanna 107, 147
McGonagle, Gayle 58
McGrew, Richard 107
McGuire, Bonnie 107
McGwire, Frances 107, 144
McIntire, Gary 95, 138, 164
McKay, Elliott 140
McKellips, Gordon 95
McKelvey, Edward 58
McKown, Martha 75, 81, 114
McLaine, Tyrone
McLean, Sandra 107
McLeod, Harriet 107, 184
McNeil, Joan 58
McNeil, John 95, 138, 141
McNeil, Rose 95
McPherson, Barbara 107
McQuarie, Ducan
McRoberts, Cynthia 107, 180
McRoberts, Ruth 107, 124, 180
McRuer, Judith 95, 136
McRuer, Marilyn 58
McVay, James 107
McVay, Clark 95, 140
McVay, Sandra 58, 114, 127
Mead, Patricia
Meadows, Gloria 82, 148, 150
Meadows, James 107
Mealey, Richard 58
Mealey, Gregg 95
Mealy, Thomas 107, 119
Mecey, Judith 107, 148, 184
Meek, Jerry 107
Melendex, Alfonso 107
Mellecker, Donald
Mellow, Bill 107
Mellow, Edward 59
Mendenhall, Alice 82
Mendenhall, Sue 107
Mendenhall, Terry 95
Meness, Charles
Menees, Reggie 107
Menser, Paula 82
Meredith, Tommy 59, 176
Meredith, Diana 31, 82
Meredith, Theodore 176
Merendino, Alex 82, 140
Merrell, Mary 32, 107
Merrill, Davis 107
Merrill, Lenna 95
Mertens, Cornelia 95
Metz, Morris 95
Meuser, Ellen 82, 121, 122
Meyers, Patricia 59, 126, 138
Michael, Barbara 82
Michael, Melvin
Midkiff, Marilyn 82, 136, 181
Mikos, Irene 82
Millage, Richard 95
Miller, Betty 108
Miller, Claudia 108
Miller, Donna 82
Miller, Georgia 59
Miller, Judith 138
Miller, Judy 82, 95
Miller, Kathryn 59, 119
Miller, Loren 59
Miller, Lynnda 82, 118
Miller, Patricia 108, 121
Miller, Robert 108
Miller, Susan 82, 142
Miller, Sharon 108, 148
Miller, Steven 108, 124, 125
Millington, Frances 95
Mills, Barbara 59, 135
Mills, Judy 136
Mills, Nancy 75, 82, 136
Mills, Robert 108, 138
Mills, Sandra 59, 117, 135
Milner, James 108
Minneci, Jack 82, 152, 169
Minnich, Michael 95
Minnich, Sandra 108
Miskiel, Bob 95
Missler, Joan 108
Mitchell, Nina 95
Mitchell, Robert 108
Mitchell, Robert 108
Mitchell, William 95
Mitchley, Diane 108
Moeller, Karen 59
Molinari, Frank 95
Molodow, Marvin
Molodaw, Philip
Mondo, Marie 33, 95, 126
Monette, Mary 108
Monsees, Mary 95, 184, 197
Monsees, Susan 108
Moody, Rosemary
Moody, Thomas 108
Moore, Carol 95
Moore, James 95
Moore, Nancy 28, 31, 82
Moore, Phylliss 82, 118, 139
Moore, Sheri 32, 108
Morehead, Sharon 95, 144
Moreno, Alicia 108, 120
Moreno, Juanita 59
Morgan, Barbara 59
Morgan, Douglas 148
Morgan, Louise 82, 148
Morgan, Mary 108
Morgan, Renee 95
Morgan, Suzanne 82, 139
Morgenthan, Florence 95, 148
Morris, Beverly 82, 115, 175
Morris, Gary
Morris, Harvey 95
Morris, Maxine 95
Morris, Mitcie 138
Morrison, James
Morrison, Peggie 108
Morrison, Roy 82
Morrow, Barbara 82
Morrow, William 82
Morse, Lawrence 82
Morse, Ruth 108, 136
Mortensen, Maland 95
Morton, Mary 59
Moskop, Martha 108
Moss, Edith 32, 108
Moss, Katherine 31, 82, 136
Mougeot, William 95, 134
Mouritsen, Maren 74, 75, 82
Mourning, Kenneth 95
Mueller, William 151, 153, 154
Mueser, Ellen 124
Mulherin, Mary 82
Mulholland, Michael 82, 144
Mullins, Monica 95, 148
Mundy, Louis 108, 164, 168
Mundy, Thomas
Munsil, Carolyn 108
Munsil, Willetta 82, 142, 146
Munyon, David 108
Murders, Mary
Murphy, Doris 108
Murphy, Howard
Murphy, Michael 95, 140
Murray, Virginia 82, 139
Muthler, Elaine
Mutusiak, Ronnie 168
Myers, Darleen 82
Myers, Pat 31
Myers, Robert
Myers, William 82
Myhand, Ronald
Nance, Lanier 108
Napier, Cora 82
Napier, Linda 95
Nardozzi, William 108
Nathanson, Larry 152, 155, 156
Nathy, Sandra 83
Naylor, Linda 108, 160
Naylor, Milton 36, 59, 153
Neal, Thelma 33, 95, 126
Nazyard, Marcia 148
Neeleman, Leo 59, 131, 145
Neeleman, Davis 108
Neely, Ives 83
Neessen, Connie 108
Neiman, Arnold 60, 150
Neison, Hallie
Neitz, Peter 108
Nellessen, Sharron 95
Nellessen, Karen 108
Nelson, Cecil 108, 148
Nelson, Diane 95
Nelson, Frankie 108
Nelson, Gary 108
Nelson, Gerry 108
Nelson, Paul 95
Nelson, Richard 95
Nelson, Sue 32, 34, 108
Nerenberg, William 83, 124, 146
Netherton, Bob
Neumann, Dave 108
Nevin, David 108
Newby, Bill 83
Newhouse, Martha 95
Newmark, Florence 95
Nhare, Paul 83
Nicholls, Sherrie 95
Nichols, Amon
Nichols, Guy
Nichols, Harry 108
Nichols, Richard 95
Nickel, Ardith 83
Nickum, Johnny 83, 140, 159
Nicoson, Robert 108

Nicoson, Walter 95
Niles, Jayne 60, 127, 148
Niles, Richard 95, 114
Nodiff, Helaine 108
Nodiff, Jerome 60
Noffsinger, Mary 95
Noga, Toni
Nonnamaker, Marianne 108
Norlin, David 108
Normandin, Vivian 95
Norris, Dean 60, 154, 157
Norris, Roger 108, 174
Norsworthy, Johnny 108
Nowlin, Toni 108
Nowokunski, Barbara 95
Null, Ernest 108
Nunley, Albert 108, 168
Nygaard, Marcia 83, 148, 181
O'Connell, James 108
O'Connell, Joan 146
O'Kelley, Ralph 108
O'Key, Laurel 108
Oare, Judy 108, 120
Oblian, Gloria 60
Odell, Viril 121, 122, 124
Odey, David 108
Oehm, Gerald 75, 83, 124
Oein, Marjorie 83
Oelkers, Walter 83
Officer, Sharon 60
Okabe, Emiko 95
Olin, Marjorie
Olive, Ronald 60
Olive, Sherry 108
Oliver, Barbara 31, 60, 135
Oliver, Floyd 119
Oliver, Larry 168
Olmstead, Gary 108
Olsen, Lona 75, 83, 115
Olson, Deanna 60
Olson, Paul 95
Omelas, Gloria 136
Ong, Ruth 108
Ordean, Dennis 108
Oreilly, Geraldine 60
Orlie, Michael 95
Ornelas,, David 108, 145
Ornelas, Gloria 31, 83, 139
Ornelas, Johnny 108
Orvens, Phyllis 83
Osborne, Mary 95, 126, 138
Oseran, Sylvia 95, 126
Osman, Carol 108
Ostlund, Karen 83, 126
Ostrowski, Sandra 95
Oswald, William 83, 140
Overson, Carole 83
Owen, Judy 95
Owen, Phylis
Owens, Barbara 103
Owens, Mary 95
Oxman, David 150
Oxman, Paul 95, 141, 146,
Oyler, Ireta 95
Pablo, Kenneth 95
Packard, Anita 60, 148
Packer, Sylvia 148
Padgett, Fred 83
Padgett, Donna 83, 142, 181
Page, Jerry 108
Page, John 60
Paige, Carl 95, 141
Paige, Christine 60, 119
Pais, Roberta
Pale, Joan 31, 60
Pale, Nancy 33, 95, 126
Palmer, Bruce 83
Palmer, Carol 96
Palmer, Dixie Lee 103
Palmer, Gloria 103
Palmer, Jean 83
Palmer, Lawrence 60, 155, 156
Palmer, Mary 108
Palomino, Rebecca
Parker, Clyde 108
Parker, David 96, 134, 150
Parker, Martha 108, 121
Parker, Sherie 108
Parks, Sharon 96, 126, 138
Parrack, Patricia 108
Parrish, Kenneth 83, 119
Parrish, Beverly 96
Parrish, Lois 108, 180
Parsons, Robert 108
Partin, Patricia 83, 118, 142
Passey, Delight 31, 60
Passmore, Kay 96
Patch, Janet 96
Patrick, Patsy 60
Patrick, Lyle 96
Patterson, Kenneth
Patterson, Kathryn 83, 115
Paul, Patricia 108, 140
Pauley, Jerry
Pavell, Martin 96, 167
Pavell, Paula 96, 136
Payne, David 83, 134
Payne, Jacqueline 75, 83, 126
Payne, Paul 109
Payne, Sue 96
Peake, Edmund 61, 134, 149
Pease, Craig 96
Peck, Murray
Pelts, Linda 96
Penberthy, James 61
Pence, Dale 96
Pendergast, Dona 83
Pendley, Huey
Pennington, Herbert
Pennington, Joseph 83
Penrod, Creo
Peoples, Charlotte
Peotter, William 96
Pepping, Anita 83
Pepping, Ronald 145
Pepergurtes, Carol 32
Peralta, Chris
Peralta, Daniel 96, 164
Perkins, Eleanor
Perkins, Jane
Perkins, Kenny 96, 145
Perkins, Clarire 96
Perkins, Ray 109, 145
Pessell, Roger 114
Peterson, Barbara 61
Peterson, Beth 61
Peterson, Eugene 61, 152, 154
Peterson, Harlow 109, 145
Petica, Ronald 61, 150
Pettet, Helen 109
Petty, Clifford 61
Petty, Myrna 83, 118
Peugnet, Charles
Phillips, Judith 30, 36, 61
Phillips, Robert 96
Phillips, Sherry 96, 189
Phillips, Thomas 109
Pickard, Phyllis 96, 138
Piepergerdes, Carol
Piester, Leroy 61, 140
Piester, Charlene 109
Pitts, Myrtle
Pitts, Ronald
Pizer, David 109
Plummer, Paul 150
Poe, Mary
Pogue, William 96, 134, 150
Pohle, Georgia 96, 136
Polen, Andrea 83
Polenske, Jim 61
Polk, Howard 61
Pollard, Richard 184
Pond, Barbara 33, 96
Pontius, Lenice 61
Pool, Johanna 83, 146
Pope, Barbara 96
Pope, John 96
Popkin, Barbara 109
Popkin, Lawrence 83, 129
Portalski, Stanley 61
Porter, Barbara
Powell, Wyla 83
Powers, Evelyn 109
Powers, Frankie 61, 135
Powney, Carol 61
Prall, John 124, 144
Preston, Norman
Price, Clayton 61, 114
Price, Dixina 61, 135, 193
Price, Everette
Price, Jane
Price, Ronald 96
Prichard, Deanna 61
Prichard, James 109
Prickett, Hart 28, 62, 126
Prillhart, Wanda 62, 119
Prindergast, Donna
Pritts, Judith 83
Procter, Pattie
Procter, Barbara 96
Profiri, Gary 96, 176
Profire, Ronald 109
Proll, John 83
Prychodnik, Paul 83, 124
Puckle, Donne 96, 141, 146
Puckle, Jean 109, 144
Puckle, Margaret 109, 144
Pulley, Gaye 83
Pulley, Dolores 83
Pullman, Stephany 96
Purtyman, Emma 109
Pyper, Walter 62, 120, 122
Quinn, Eileen 124, 148
Quinn, Gerard 109
Quinn, Jim 148
Quinn, Joanna 136
Quinn, John 109
Quintana, Adolph 96
Quintana, Carmen 83
Raab, Elsie 62
Rabenowitz, David 62, 134
Rackers, Shirley 96
Radnich, Susan 83, 126, 136
Radosevich, Starr 109
Rae, James 62, 83
Rae, Mary 42, 119
Rains, Sharon 75, 83, 115
Rainey, Rickey 109
Ralston, Maria 109
Rambacher, Barbara 62
Rambo, Jack 109
Ramenofsky. Max 83, 133, 152
Ramey, Charles 109
Ramsey, William
Rancal, Avelina 119
Randall, John 83, 178, 184
Randolph, Ross 62, 119, 170
Ranewnice, Brenda 96
Ransdell, Bill
Ransom, Joan 62
Ranson, John 109, 164
Raskin, Hope 28, 83 139
Rasmussen, Robert 96, 138, 168
Ratliff, Lola
Ray, Carolyn 109
Ray, James 140
Ray, Shiela 32, 109
Ray, William 109
Raybourn, Ronald 96
Read, Joan
Reale, Rosemarie 109, 148
Reale, Thomas 62
Redding, Janet 83
Redmond, Judith 31, 62
Rees, Robert 96
Reeves, Bob 109, 144
Reeves, Charlès 109
Reeves, Joanne 96
Regan, James 109
Regner, John
Reid, Diana 62
Reid, Kenneth
Reimche, Kay 96
Reinhold, David 83, 141
Relfe, Carole 109
Renelher, Joyce 148
Reminger, John 148, 168
Reninnger, John 83
Renscher, Joyce 96
Revels, Jane 62
Rexroat, Leonard 109
Rexroat, Patricia 109
Reynolds, Osborne 83, 142
Rhinegold, Dick 168
Rice, James 109
Rice, Janet 83
Rice, Rayma 109
Ricer, Beverly 96
Rich, Helen 96, 121
Richard, Donald 83, 121, 141
Richards, Jack 109
Richards, Judy 109
Ricker, Wilene 83
Rickey, Lou
Ridenhour, Joan 109, 147
Riedu, Cecil 140
Riggs, Don 109
Riggs, Sandra 96, 144
Riggs, Wynne 83
Riley, Chester 96
Riley, Sandra 109, 148
Rippey, Lee 109, 138
Rippey, Lynne 109, 138
Risley, David 96
Ritchie, Daniel 174, 181
Ritchie, Sally 62
Ritchie, Alice 31, 83, 136
River, Fred 24, 63, 145
Rix, Bernard 63
Rix, Robert 63, 119
Robart, William 63
Robbins, Gerald 138
Robbins, Lawrence 134, 140
Roberson, Loretta 63
Roberts, Neal
Roberts, Carole 63, 118, 142
Roberts, Dennis 63, 119
Roberts, Charmaine
Roberts, David 83, 141
Roberts, Judith 83
Roberts, Gregg 96, 145, 148
Roberts, Bonny 96
Roberts, Nancy 109
Robinet, David 109
Robins, Anita 83, 114
Robinson, Elizabeth 96, 118
Robinson, Michael 96, 138
Robinson, Johnny 109
Rochester, Nancy 63, 135
Rock, James 83
Rodell, Ellen 119
Rodgers, Edwin 109
Rodgers, Ginger 63
Rodoloff, Dale 63, 171, 174
Rodriguez, Leroy
Roemer, Karen 109
Roemer, Lowell 96
Rogers, Sue 83
Rogers, Carl
Rogers, Diana 96, 126, 197
Rogers, Elizabeth 83
Rogers, Gert De Edna
Rogers, Jimmie 96
Rogers, Lolayne 109, 146
Rogers, Norma 37, 63, 135,
Rogers, Roy 96
Rogow, Donald 83
Rohde, Evelyn 83
Rolan, Sallie 83
Roles, Nellie 63, 109
Rollins, Velda
Rollow, Melinda 115
Romback, Barbara 147
Romley, Joseph 96, 138
Roncal, Avelina 63, 147
Roosevelt, Carol 96, 138
Ropte, Johnnie 64, 150
Rose, Helen 64, 135
Rose, Helen 83, 75, 114
Rose, Jacqueline Beth 96, 146
Rose, Michael Alan
Rosenburg, Robert Gorden 96, 139
Rosenstock, Harvey 96, 141, 144
Ross, Edward

Ross, Daniel ..... 96, 145
Rossisi, Marilyn Annia ..... 109
Rossmann, Renee Lana ..... 109
Rote, Wendell William ..... 64, 166
Rotroff, David Allan ..... 109
Rottmiller, Jimmy Fredrick ..... 109
Rountree, Isabelle ..... 64, 115, 135
Rousseau, Romona Rae ..... 96
Rousseau, Jess ..... 109
Rowe, Barbara ..... 109
Rowland, Dennise ..... 64, 126, 192
Rubin, Alan Jay ..... 83, 134, 152
Rubinow, Jay ..... 109
Rubinow, Rosalind ..... 96
Rudasovich, Starr ..... 120
Rudd, Noel Clayton ..... 96
Rudin, Morton ..... 64
Ruehlen, Lynn Erna ..... 96
Runkel, Harold Eugene .....
Runstadler, Tom ..... 96
Rupp, Gladys Mildred ..... 96
Rupp, Louise Madeline ..... 109
Rushing, Florence Louvenia .....
Rushing, Shirley Ann ..... 64
Russell, Diane ..... 96
Russell, James Del ..... 96
Russell, Larry Gene .....
Ruston, Johnny Star ..... 109, 174
Rutherford, Eugene Kent ..... 96
Rutledge, Mary Alice .....
Rutledge, William Thomas ..... 109
Rutz, Myrna Lynette ..... 64
Ryan, Martha Ann ..... 109
Ryden, Deanna Rae ..... 96, 138
Rymer, Ronald Joseph ..... 25, 28, 64
Sabol, Ginger .....
Sagadin, Victor Jr. ..... 96
Sagawa, James ..... 109
Sagawa, Kazuko ..... 36, 64, 136
Saint, Germaine ..... 109, 141
Sakiestewa, Ernest ..... 109, 174
Salisbury, John ..... 109
Salisbury, James ..... 120
Salm, Erlene ..... 120
Salmon, Sharon ..... 96
Sanchez, Connie ..... 96, 144
Sanders, Charles ..... 96
Sanders, Earl .....
Sanders, Lyna .....
Sanders, Patricia ..... 64, 135, 138
Sanders, William Lloyd .....
Sanders, William Wayne ..... 96
Sanderson, Betty ..... 83, 118
Sanger, Harleen ..... 109
Sanson, Dave ..... 96, 145
Saracino, Lynn ..... 83, 154, 155,
Saunders, David .....
Saunders, Fred ..... 109
Savage, Harold ..... 96, 119
Sawyer, Ann ..... 109
Saxton, Ronald ..... 64, 124
Saye, Johnnie ..... 35
Saye, Margaret ..... 28, 64, 135
Scassa, Mary ..... 96
Schaad, Joseph .....
Schaffer, Bonnie ..... 64, 119
Schall, Nancy ..... 96, 126, 175
Schantz, Judith ..... 96
Schell, Bob ..... 109
Scheumack, Ward .....
Schlemmer, Verna .....
Schlemmer, Stanley .....
Schlosser, Thomas ..... 83
Schmidlin, Janet ..... 109
Schmidt, Mary ..... 83, 136
Schmidt, Carole ..... 109
Schmidt, Connie ..... 109
Schmeider, Carl ..... 64, 134, 142
Schmeider, Bob ..... 96, 121, 134
Schmitt, Jackie .....
Schmitz, Robert ..... 64
Schnitzer, Carl ..... 109, 147
Schroeder, Mary ..... 96, 144
Schroeder, Nancy ..... 32, 109
Schubel, Judy ..... 109
Schubel, James .....
Schuble, Raymond .....
Schuble, Phyllis ..... 109
Schuman, Jo Ann ..... 119
Schumack, Ward ..... 83
Schwaemmle, Carole ..... 97, 138
Schwakopr, Patricia ..... 97, 136 140
Schwartz, Barrie ..... 109, 146, 150
Schwarz, Joan ..... 115, 126, 138
Scott, John ..... 119
Schrivner, Charles .....
Schrivner, Jodie ..... 109
Scudder, Sandra ..... 64
Seaman, Larry ..... 83, 134
Seaton, Sally ..... 64
Seay, Patricia ..... 109
Sebring, Phillip ..... 97
Segel, Judith ..... 97
Segersten, Bette ..... 97
Seibert, Jack ..... 97, 110, 173
Seick, Beverly ..... 83
Seick, Janice ..... 84
Seick, Judith .....
Seidel, Kelly ..... 83, 140, 152
Seidel, Peggy ..... 97
Selden, Kathie ..... 83, 115, 120
Sells, Kathleen .....
Semrow, Maxine ..... 142, 148
Serber, Dan ..... 195
Senseney, John ..... 65
Seyfried, Sandra ..... 97, 136, 138
Segfried, Sharon ..... 109
Shackelford, Charlotte ..... 83, 119, 136
Shackelford, Tommy ..... 109
Shaffer, Bonnie ..... 141
Shaffer, Lynda ..... 32, 65, 126
Shaffer, Norma ..... 33, 97
Shapiro, Maxine ..... 30, 65, 126
Sharp, Barry ..... 110, 174
Sharp, David ..... 65, 165, 167
Sharp, Georgina ..... 97
Sharp, Marilyn ..... 31, 85, 136
Sharp, Pat ..... 138
Sharpe, David ..... 24, 65, 120
Shaughnessy, Carole ..... 65
Shaurette, Jean ..... 85
Shaurette, James ..... 110
Shefler, Linda ..... 110
Sheldon, Robert ..... 65, 120
Shemer, Jack ..... 97, 134, 138
Shepard, Carol ..... 110
Shepard, Janice ..... 97, 148
Shepard, Richard ..... 97
Sherah, Jean ..... 142
Sherer, Ann ..... 23, 30, 65
Sheridan, Roberta ..... 110
Sherrod, Floyd ..... 97
Shiflet, George ..... 97
Shipp, Sylivia ..... 110
Shippworth, Bob ..... 124
Shoob, Mark ..... 24, 65, 131
Short, Sharon .....
Shultz, Saundra ..... 85
Shumaker, John .....
Shumway, Virginia ..... 97
Shumway, Lee ..... 97
Shupe, Robert ..... 34, 97, 176
Sickles, Lane ..... 97
Sidener, Fred .....
Siegel, Mark ..... 65, 135, 140
Siegmund, Paul .....
Sikes, Raymond .....
Sikes, Dick ..... 35
Sills, William ..... 65
Silver, Steve ..... 110
Silverio, Zecca ..... 97
Sim, Heather ..... 110
Simmons, Joseph ..... 97
Simpson, Kenneth ..... 65, 166, 193
Singer, Sheila ..... 97, 138, 150
Singleton, Carol ..... 110
Sjoberg, Jacqueline ..... 65
Skipworth, Emily ..... 85, 120
Skipworth, Norma ..... 65
Skipworth, David ..... 85
Skorke, Donald ..... 97
Slaughter, Beverly ..... 110
Sloan, John ..... 97, 145, 148
Sloan, Linda ..... 65, 135
Sloan, Rodney ..... 142, 144, 150
Sloane, Julie ..... 65
Smelick, Don ..... 97, 197
Smethers, Judy ..... 110
Smith, Anna .....
Smith, Brent ..... 110
Smith, Carl ..... 65, 167
Smith, Charles .....
Smith, Carol ..... 148
Smith, Darwin ..... 97
Smith, Dean ..... 110
Smith, Dixie ..... 85, 126, 197
Smith, Dick ..... 110
Smith, Dorothy ..... 97
Smith, Donald ..... 97
Smith, Ella ..... 97
Smith, Flo ..... 97
Smith, Frederick ..... 110
Smith, Gail ..... 110
Smith, Glenna ..... 85, 121, 136
Smith, Gordon ..... 75, 85, 153
Smith, Jan ..... 65, 135
Smith, Jeralyn ..... 110
Smith, Jere ..... 110
Smith, John ..... 184
Smith, Julius ..... 144
Smith, Judy ..... 110, 121, 124
Smith, Julian ..... 66, 131, 145
Smith, Larry ..... 110
Smith, Lela ..... 97
Smith, Lorene .....
Smith, Mary Ann ..... 66, 184
Smith, Maratha ..... 96, 147, 148
Smith, Nancy ..... 66, 113, 135
Smith, Nancy .....
Smith, Patty ..... 85, 136
Smith, Pete .....
Smith, Raymond ..... 97
Smith, Ronnie ..... 110, 140
Smith, Ruth ..... 85
Smith, Sharlene ..... 97, 136
Smith, Sharon ..... 110, 124
Smith, Stephen ..... 110
Smolak, Natalie ..... 66
Smolak, Ralph ..... 110
Smyth, Robert ..... 97
Smyth, Peyton ..... 97
Smythe, Thomas ..... 97
Snell, William ..... 110
Snoddy, Anne ..... 31, 66, 146
Snook, Naoma ..... 110
Sopjack, Michael ..... 66, 121, 140
Sowby, Carol ..... 97
Spangler, Glenn .....
Sparks, Hugh ..... 110
Sparks, Richard ..... 66
Sparks, Ruth .....
Spaulding, Mark ..... 66, 141
Speaker, Myron ..... 35, 97, 164
Spellman, James ..... 195
Sperber, Herbert ..... 85
Sperke, Delores ..... 66
Sperke, Lorraine ..... 97
Spetman, Sylvia ..... 97
Spivak, Norma ..... 66, 144
Spivey, Mary ..... 85, 197
Sponcel, Linda ..... 85, 136, 139
Spray, Donald ..... 66, 114
St. Germain, Allen ..... 109
St. John, Rachelle .....
St. John, Sue ..... 75, 85
Stafford, Ronald ..... 97
Staley, Mary ..... 66
Stallcup, Mary ..... 85
Stamps, Robert ..... 110, 141
Stancoff, Maxine ..... 66, 148, 181
Standlee, Nancy ..... 75, 85, 139
Stanfill, Sharon ..... 110
Stanford, Barbara ..... 110
Stanuikynas, Richard ..... 110
Starke, Howard .....
Starr, Barry ..... 66
Starr, Thomas ..... 67
Stayman, Gail ..... 67, 127, 135
Stecker, Douglas ..... 110
Steger, Lynda ..... 30, 67, 175
Stegwell, Mary ..... 110
Stein, David ..... 110
Stein, Gerry ..... 97
Stein, Joseph ..... 97
Stein, Marilyn ..... 85, 147
Stein, Saralyn ..... 67
Steinbronn, Patty ..... 67, 124
Stephens, John ..... 85, 138, 170
Stephens, Gary ..... 110
Stepp, John .....
Sterling, Larry ..... 97
Stern, Stephen ..... 97, 114, 134
Stevens, Sabin ..... 67, 135, 178
Stevens, Roger ..... 181
Stevens, Myron ..... 110
Steward, Donna ..... 144
Steward, Erline .....
Steward, Della ..... 97
Steward, Janet ..... 33, 97, 136
Steward, Charles ..... 110
Stewart, Meredith ..... 97, 148
Stewart, Donna ..... 97, 136, 144
Stewart, Francis ..... 97
Stewart, Laura .....
Stewart, Raymond ..... 110
Stewart, Sylvia ..... 97
Stobbe, Deanna ..... 110
Stockton, Donald .....
Stone, Gerald ..... 110
Stone, Michael ..... 85
Stoner, Michael ..... 110, 144
Stowe, Carol ..... 67, 118, 129
Strader, Kenneth .....
Strava, Martin ..... 97, 147
Strickland, Carole ..... 110, 144
Strong, Gerald ..... 85, 184
Strotjost, Sharon ..... 85
Struzynski, Christina ..... 110
Stuart, Donna ..... 184
Stuart, Gary ..... 97, 184
Stuart, Richard ..... 67, 115, 134
Stufflebeam, Perry ..... 67, 134
Stulce, Bobby ..... 110
Stulce, Juanita ..... 85
Styles, Judy ..... 97, 138
Succi, Carolyn ..... 67, 126, 135
Succi, Carlo ..... 85, 138
Sudar, Ida ..... 97, 120
Sudway, Eddie .....
Sues, Nicholas ..... 110, 150
Sugar, Margaret ..... 67
Suhre, Dwain ..... 64
Sullivan, Clarence ..... 67, 134, 184
Sullivan, Jim ..... 85
Sullivan, Jackie ..... 110
Sullivan, Margaret ..... 110
Sullivan, Patricia .....
Sullivan, Mary ..... 67
Suloff, Suzanne ..... 85
Summerlin, Maxine ..... 110
Summers, Donald ..... 85, 120, 148
Surber, Edward .....
Surber, Bobby ..... 97, 122, 124
Suserud, Joyce ..... 110
Susselman, Rolene ..... 110, 120
Sutter, Susan ..... 110
Sutton, Earl .....
Swader, Belva ..... 68, 139
Swain, Charles ..... 110, 122, 124
Swain, Margaret ..... 110
Swanson, Robert ..... 110
Sweeney, Darla .....
Swenson, Christine ..... 85, 148, 184
Swenson, Ingrid ..... 110, 136
Swital, Stefanida ..... 68, 120, 135
Sykes, Richard ..... 110
Sypherd, Marguerite ..... 68, 135
Tackett, Davy ..... 68, 114
Tadano, Arlene ..... 97
Tafoya, Cecile .....
Takemori, Helene ..... 110
Tank, Gail .....
Tanner, Annetta ..... 110
Tanno, John .....

Tate, Jim ... 140
Taubitz, Ronald ... 68
Taylor, Catherine ... 97
Taylor, John ... 85
Taylor, Josephine ... 85, 120
Taylor, Judith ... 97
Taylor, Pat ... 110
Taylor, Robyn ... 85, 139
Taylor, Ronald ... 110
Taylor, Virginia ... 110
Taylor, Wilma ... 110
Taylor, Wayne ... 110
Teaker, Larry ... 97
Teeter, Barbara ... 97, 126
Tempkin, Alan ... 110
Temple, June ... 68
Teng, Catherine ... 82, 85, 142
Teng, Clarence ... 97, 155, 197
Tenney, Caroline ... 97, 147
Terrando, Toni ... 97, 136
Terry, James ... 110
Terry, Jeanette ... 110
Tersini, Joseph ...
Thatford, Stuart ... 110
Theaker, Lawrence ...
Theilkas, Sharon ... 36, 68, 138
Thomas, Barbara ... 97
Thomas, Glenda ... 110
Thomas, Jessica ... 85, 136, 139
Thomas, Leonard ... 35, 85
Thomas, Shirley ... 68, 135
Thomas, William ... 110
Thompson, Dixie ... 85, 119
Thompson, Nadine ... 97, 148, 182
Thompson, Gary ... 97, 134, 140
Thompson, Patricia ... 110
Thompson, Lindsey ... 110
Thompson, Dianne ... 68
Thompson, Linda ... 148
Thompson, Sylvia ... 97
Thomson, Mary Ann ... 32, 110
Thoren, Ronald ... 110
Thoroman, Nadine ... 68, 116, 144
Thron, Allan ... 36, 68, 166
Timarac, Nicholas ...
Tinker, Donald ...
Tinker, Roy ... 97
Tinney, Gene ...
Tipton, Eva ... 110
Tjiema, Norma ... 110
Tomerlin, Audrey ... 68
Tonstad, David ...
Tonstad, William ... 110, 140
Torn, Marlene ... 110
Torres, Mary ... 97, 141
Tradup, James ... 110
Trayner, Alice ... 68
Trayner, James ... 85, 148
Tremblay, Anthony ... 111
Trimble, Danny ... 111, 168
Trimble, Marshall ... 68
Trombino, John ... 97
Tropp, Penny ... 68, 121, 135
Trotman, Claudia ... 111
Trout, Phyllis ... 146
Troutt, Bob ... 68, 167
Troy, Dolores ...
Troy, Dorothea ...
Truchen, Larry ... 140
Tuck, Barbara ... 68, 135
Tuck, Linda ... 85, 118, 119
Tudor, Arlene ... 97
Tull, Charles ... 97
Tumlinson, Thomas ... 68, 140, 167
Tumlinson, Lonnie ... 111
Turken, Marlene ... 97, 144
Turken, Meyer ... 111
Turnbow, Rose ... 85
Turner, Carol ... 82, 85, 118
Turner, George ... 69, 154, 161
Turner, Virginia ... 97, 136, 138
Turner, William ... 97, 176
Turrell, Jacqueline ... 69
Tweedy, Roberta ... 24, 113, 122
Tyers, Grover ... 97
Ulinger, Karen ... 69
Ulinger, Peter ... 97, 150, 168
Unger, Miriam ...
Utley, Judith ... 69, 143, 182
Vail, Nancy ... 97, 140
Vakeva, Shirley ... 98
Van Camp, Donna ... 69
Van Epps, Richard ... 69, 142, 153
Van Epps, Charles ... 152
Van Hook, Peggy ... 98
Van Nieuwenhuyse, Susan ... 98
Van Wagoner, Clinton ...
Vance, Bonnie Lea ... 98, 136
Vanderhoofven, Betty ... 33, 69, 119
Vanderhoofven, Charles ... 114
Vanhoose, Donna ... 69, 126, 135
Varela, Lydia ... 111
Varner, Sim ... 69, 144
Veres, Sandra ... 98
Vermazen, Bruce ... 124, 142, 146
Verner, Ronald ... 111
Vesey, Don ... 111
Vesey, Shelby ... 69
Vesey, Wallace ...
Vincent, Alma ... 98
Vincent, John ... 98, 164
Vinzant, Clarence ...
Vogel, James ... 111
Voss, Roxy ... 32, 111
Voss, Victoria ... 33, 98
Wade, Don ... 98, 146, 148
Wade, Fred ... 85
Wagner, Lotus Ann ... 98, 182
Walcott, Nancy ... 111
Waldmann, George ... 98, 134, 138
Walker, Dawn ... 69
Walker, James ... 111, 138
Walker, Larry ... 98, 138, 153
Walker, Mary Ruth ... 85
Walker, Mary ... 98
Walker, William ... 111
Wallace, Robert ...
Wallace, Robert Blake ... 111
Walmer, Dennis ... 98, 140
Walmsley, Christopher ...
Walmsley, Susan ... 111
Walsh, Larry ... 85, 153
Walters, Michael ...
Walters, Donald ... 111, 174
Walters, James ... 111
Walters, Nancy ...
Wann, Glenda ... 85, 126, 136
Ward. David ... 69
Ward, Deanna ... 98
Ward, Patrick ... 85, 119
Ward, Richard ... 85
Ward, Roy ... 111, 174
Wardell, Thomas ... 111
Wariner, Dean ... 111
Wariner, Virgil ... 111, 164, 168
Warme, Elizabeth ...
Warren, Lelia ...
Warrenburg, Robert ... 98 ,120, 124
Warthen, Marsha ... 98
Wasserman, Robert ... 69, 124, 144
Waters, Karen ... 69
Watkins, Leonard ... 120, 124
Watkins, Doris ... 85, 120, 124
Watkins, Bob ... 85
Watt, Michael ... 114, 134, 144
Watts, Avron ...
Watts, Judith ... 111
Watts, Sandra ... 86
Watts, Thomas ... 69, 120, 122
Wayland, John ... 69, 151, 154
Wayman, Ruben ... 86
Weaver, Charlene ... 98, 126, 136
Weaver, Chib ... 98
Weaver, Robert ... 111, 147
Webb, Carol ... 86
Webb, Lee ... 69, 145, 147
Webb, Marilyn ... 86
Webb, Raymond ... 98, 153
Weed, Gale ... 98, 121, 122
Weidinger, James ...
Weinel, Barbara ... 70
Weintraule, Harriet ... 86
Weintraub, Martin ... 98
Weiss, Rochelle ... 111
Welch, Lela ... 98
Welch, Robert ... 166
Welcher, Howard ...
Wellman, Richard ... 111, 150
Wells, Dana ... 70, 153, 193
Welton, Wanda ... 98
Wentzel, Ruth ...
Werth, Carlene ... 111
Wessinger, Jolene ... 86
West, Mary ... 70, 124
Westfall, Linda ... 98
Westover, Bob ... 111
Westrope, Jerry ... 86
Weteska, Gloria ... 70
Weteska, Beverly ... 98
Wetgel, Shirley ...
Wetzel, Shirley ...
Whalew, Betty ...
Whalin, Gerald ... 121
Weatley, Paula ... 98
Wheeler, Judith ...
Wheeler, Julia ...
Whelphey, Gordon ... 150
Whetten, Reta ... 11, 120
Whillet, Tom ... 140
Whitaker, Jon ... 98, 144, 148
White, Carol ... 86, 139
White, De Wandia ... 33, 98
White, Jim ...
White, Jim ...
White, Kay ... 31, 86, 139
White, Judy ... 148
White, Lessie ... 111
White, Marjorie ... 86
White, Ray ...
White, Nancy ... 86, 118, 147
Whitehead, Billy ... 111
Whitfill, Brenda ... 111
Whiting, Fred ... 98, 124
Whutski, Beverly ... 140
Wickham, Shelia ...
Wickham, Sonja ...
Wieckernberg, Barbara ... 98
Wieclaw, Carol ... 98
Wike, Carolyn ... 98
Wike, Nancy ... 111
Wilhite, Richard ... 70, 152, 166
Wilhite, Marilyn ... 111
Wlikerson, Jeannene ... 98
Wilkinson, Ronnie ... 70, 134
Willard, John ... 111
Willers, Bill ... 145
Willers, Carol ... 111
Willets, Raymond ... 111, 141
Willett, Tom ... 86
Willey, Mary Ellen ... 30, 75, 86
William, Janicestene ... 98
Williams, Richard ...
Williams, Carole ... 86, 147
Williams, Margaret ... 86, 122, 124
Williams, Peter ...
Williams, La Vonne ... 86
Williams, Suzanne ... 32, 111, 132
Williams, James ... 111
Williams, Hayden ... 98
Williams, Pat ... 98
Williams, Ernest ... 111
Williams, Cecelia ... 98, 119, 144
Willis, Charles ... 111
Willis, Marcia ... 111
Willis, William ... 86, 138
Willis, William ... 98, 148
Willoby, Jerry ...
Willow, Jim ... 98
Wilmoth, Bob ... 177
Wilson, Allen ... 98
Wilson, Alma ... 70
Wilson, Mary ... 111
Wilson, Jacqueline ... 111
Wilson, Lois ... 70
Wilson, Lois Anne ... 70, 141
Wilson, Lisa ... 111
Wilson, Mary ... 111, 124, 144
Wilson, Pat ... 111
Wilson, Sue ... 70
Wilson, Sharon ... 98
Wilson, Vicky ... 111
Winer, Frances ... 70
Winfrey, Janet ... 111
Winn, Dixie ... 70
Winsor, Sharon ... 98
Winters, Bonita ... 111, 144
Wise, Richard ... 70
Wise, Valleda ... 98
Wise, Jack ... 168
Wise, William ...
Wiseman, Bonnie ...
Wissinger, Jolene ...
Witsaman, Betty ...
Witt, Mary ...
Woern, Robert ... 98
Wolf, Howard ... 70, 140, 176
Wolf, John ...
Wolfe, Glenda ... 86, 148
Wolfer, Judith ... 111
Womack, Will ... 86
Wong, Jimmy ... 98
Wong, Lilly ... 86
Wong, Mary ... 121
Wood, Claude ... 71
Wood, Danielle ... 32, 111
Wood, Mary ...
Wood, Ronald ... 98
Woodell, Joyce ... 86
Woodmansee, Lardon ...
Woodmansee, Larry ... 98
Woodmansee, Janice ... 71
Woods, Donna ... 86, 126, 139
Woods, Delaney ... 98, 138
Woods, Earlene ... 86, 139
Woods, Joyce ... 111
Woods, Samuel ...
Woods, Mary Lou ... 86
Woolford, Arthur ... 111
Worley, William ... 111
Worrell, Mary ... 86, 121
Wortham, Jimmie ... 111, 150
Wrather, Ann ... 71
Wright, Carolyn ... 71
Wright, Charles ... 111
Wright, Donna ... 86, 148
Wright, Donna Jean ... 71, 126
Wright, Glenn ...
Wright, Gary ... 24, 98, 134
Wright, Virginia ... 98
Wright, Warren ... 111
Wucinich, Phil ... 111
Wulbrecht, Maury ... 111
Wulbrecht, Richard ... 111
Wurster, Peter ... 71, 133, 134
Wykaff, Walter ... 71
Yaeger, Terrell ... 71
Yaggie, William ...
Yancy, Farrell ... 71, 121, 124
Yano, Henry ... 98
Yarnik, Frances ... 71
York, Phillip ... 98
Yoshimato, David ...
Yoshimoto, Danny ...
Young, Barbara ... 82, 142, 148
Young, Louann ... 98
Young, Robert ...
Young, Lou Ann ... 148, 182
Young, Susan ... 111, 147
Young, Thomas ... 111
Youngkrantz, William ... 98, 138
Younie, Lynn ... 71
Zachas, Harry ... 145
Zachau, Lerae ... 71, 111
Zahrt, John ... 111
Zakas, Louis ... 71, 131
Zane, Ronnie ... 111
Zane, Sharon ... 111
Zaslow, Norman ... 86, 134, 145
Zecca, Silverio ...
Zeidler, Don ... 111
Zern, Marjorie ... 111
Zimmer, Beverly ... 98
Zitzner, Donna ... 111
Zussman, Michael ... 111

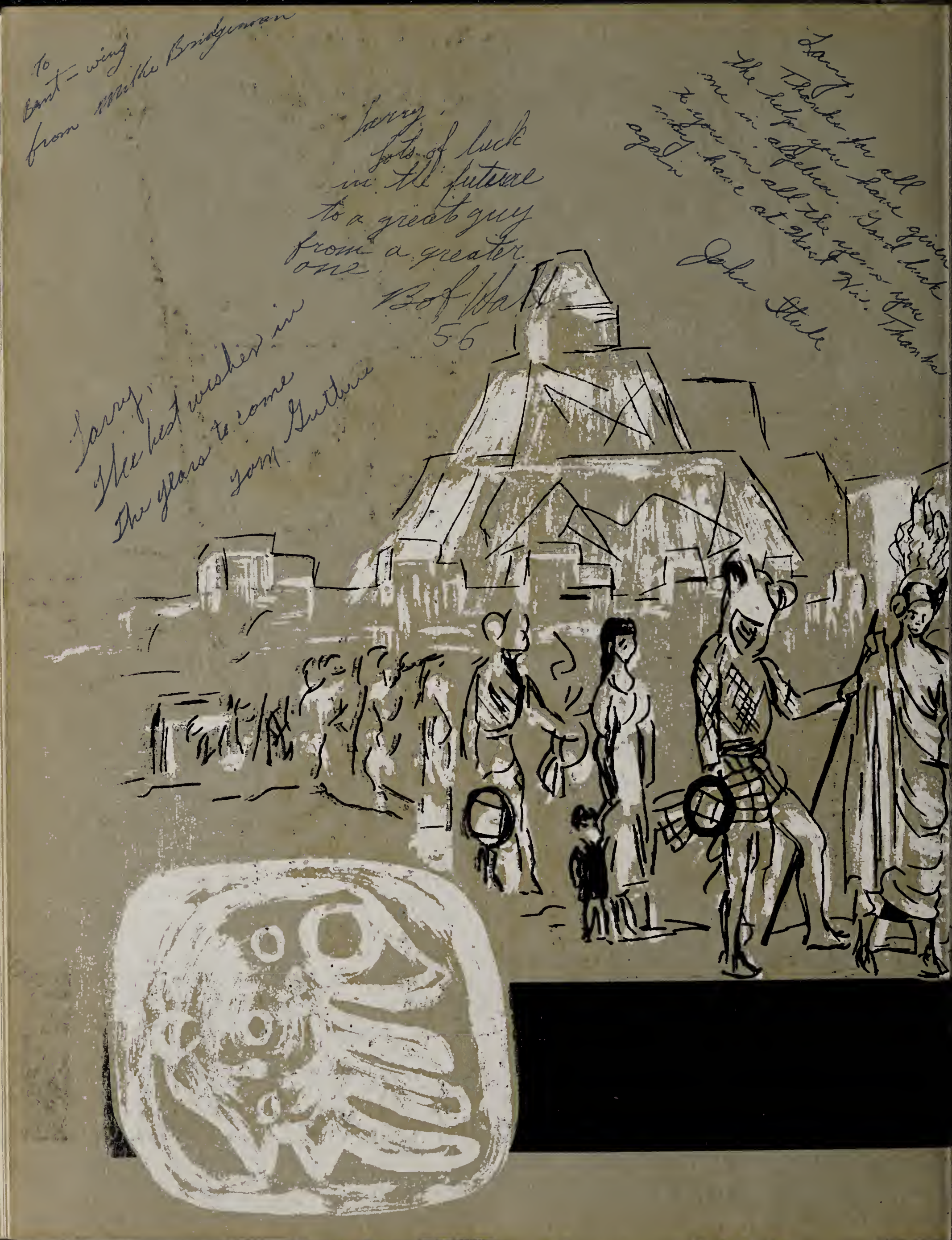
To
Bent-wing
from Mike Bridgeman
Larry,
Lots of luck
in the future
to a great guy
from a greater
one
Bob Hall
56
Larry,
The best wishes in
the years to come
Tom Guthrie
Larry,
Thanks for all
the help you have given
me in algebra. Good luck
to you in all the years you
may have at West Wis. Thanks
again
John Stule

Good Luck Fairy!
I hope you don't
treat anymore arms
Fairy Olmstead